2 CENTS PAY NO MORE!

Chicago Daily Tribune

THE WORLD'S GREATEST NEWSPAPER

FINAL EDITION

VOLUME LXXXVIII.—NO. 205 C [REG. U. S. PAT. OFFICE: COPYRIGHT 1929 BY THE CHICAGO TRIBUNE.] TUESDAY, AUGUST 27, 1929.—42 PAGES THIS PAPER CONSISTS OF THREE SECTIONS—SECTION ONE *****PRICE TWO CENTS IN CHICAGO AND SUBURBS ELSEWHERE THREE CENTS

ZEP STARTS HOP ACROSS U. S.

SNOWDEN AGAIN SHOUTS "NO" IN EARS OF ALLIES

But Whispers He'll Discuss Offer.

BULLETIN.

THE HAGUE, Tuesday, Aug. 27.—(AP)—Representatives of the six principal powers in attendance at the governments' reparations conference here arranged today to meet at 5 p. m. (12 noon Chicago daylight saving time). It was believed the meeting would mark the crucial point of the conference.

BY HENRY WALES.
[Chicago Tribune Press Service.]

THE HAGUE, Holland, Aug. 26.—The four "sacrificing allies'" latest offer of a portion of their shares of the German reparations was rejected by Great Britain tonight.

"The offer was inadequate," Philip Snowden, British chancellor of the exchequer, wrote succinctly.

But the fiery little British spokesman, after banging the door shut, gently re-opened it, leaving the key hanging invitingly on the outside.

"I am not leaving, but remaining at The Hague at the disposition of the gentlemen of the other delegations," he wrote.

Only 57% of British Needs.

The British estimate that the French, Italian, Belgian, and Japanese offer is about 57 per cent of what they require. Mr. Snowden demanded $11,424,000 per annum additional and the allies first offer amounted to $5,140,800. Today's offer amounts to $6,806,800. Premier Henri Jaspar of Belgium delivered the four power memorandum to Mr. Snowden this morning.

The chancellor read it carefully, interrupting his perusal occasionally to chuckle grimly. Then the chancellor took a tack hammer and nailed the memorandum against the door of the delegations' big conference parlor like a target. The British treasury experts opened fire and relentlessly perforated the memorandum until they found every vulnerable spot. They discovered that the sacrifices were figured in the actual capital values at 6½ to 7 per cent instead of the 5½ per cent the money market provides.

They found that the four powers were handing Great Britain sums the Young plan already had earmarked for England. They found the European allies handing over sums, which were allocated to the little peoples—the little entente, and Greece, Portugal and Poland. They also found the creditors awarding sums from Germany, although the Germans have not promised anything additional.

Delegates on Pins and Needles.

Meanwhile the chief sacrificing delegates sat waiting. Finally came Mr. Snowden's note of reply that the "offer is totally inadequate." Despite the seriousness of the situation it implied, everyone brightened up perceptibly—it would mean the end of the long drawn out conference. Then they read the next sentence and everyone was plunged into gloom. Mr. Snowden said he was not leaving and was awaiting their next move.

There is no next move except the unthinkable one of surrendering some of their own perquisites. They already gave away the belonging to everyone else and that did not satisfy. The sacrificing powers intend to offer no new proposal, the French asserted tonight.

"I feel sure that Mr. Snowden will reconsider tomorrow when we call on him to accept the compromise and save Europe and the world from catastrophe," said Premier Briand of France tonight.

Britain Says It Is Through.

British sources tonight did not hide the fact that it is the end unless the other creditors decide to make sacrifices.

"It is the last conference on the Young plan," it was asserted, meaning the four months' work of the experts would be discarded unless there was an agreement under which the British get 22 per cent of the indemnity as the Spa agreement provided, regardless of the others. The British would leave Germany free to negotiate separate arrangements with the other European powers.

Such a stand would be strengthened by the British determination to evacuate the Rhineland by Jan. 1 at the latest. It was expected that Gustav Stresemann, German foreign minister, would make a final effort to reach a compromise tomorrow.

Germany Pays $36,000,000 Interest.

BERLIN, Aug. 26.—(AP)—The second biennial installment of interest on international debentures totaling one hundred and fifty million gold marks ($36,000,000), due today, was punctually paid to the agent general for reparations.

Race War Spreads Over Holy Land

BRITISH TROOPS FIGHT ARAB RAID ON JERUSALEM

4 Chicagoans Dead in Hebron Massacre.

BULLETIN.

[Copyright: 1929: By the New York Times.]

LONDON, Aug. 27 (Tuesday).—From accounts of heavy firing in the vicinity of Jaffa reaching London early this morning it would seem that British troops and marines, after landing from warships, are meeting considerable opposition in making their way toward Jerusalem. Government communiques are silent on the point of whether the railway connecting Jaffa and Jerusalem is functioning and the acting high commissioner's report significantly says, "Further reports concerning Jaffa will be made later."

(Pictures on back page.)

[Copyright: 1929: By the New York Times.]

JERUSALEM, Aug. 26.—The latest corrected reports of the casualties in Jewish-Arab rioting at Hebron give more than 70 dead. Of the 190 students in the Slobodko rabbinical college, 30 were killed, eight of whom were Americans and four from Chicago. Following is the casualty list among the Americans:

The dead:

JACOB WEXLER, 17, son of Richard Wexler, 4237 Van Buren street, Chicago, retired radio dealer.

DAVID EPSTEIN, 17, son of Rabbi Ephraim Epstein, 1331 Independence boulevard, Chicago.

HENRY FROHMAN, Chicago. He is believed to be Harry Frauman, whose parents, Mr. and Mrs. Mandel Frauman live at 1250 South Kildare avenue. Frauman, who came with his family from Hamilton, Ont., was formerly a student at the Hebrew Theological college, Douglas boulevard and St. Louis avenue.

KRASSNER, first name unknown, Chicago.

WILLIAM BERMAN, Philadelphia, Pa.

BENJAMIN HURWITZ, Brooklyn, N. Y.

DAVID SCHEINBERG, 22, Memphis, Tenn.

WOLF GREENBERG, Brooklyn, N. Y.

Seriously Wounded.

David Winchester, formerly a rabbi at Springfield, Ill. He was stabbed in the abdomen and there is little hope for his recovery. He is the son of Morris Winchester, 1106 North Christiana avenue.

Slightly Wounded.

Lester Harbiter, Brooklyn, N. Y.
Max Harbiter, Brooklyn, N. Y.
Moses Sanders, Brooklyn, N. Y.
Samuel Sanders, Brooklyn, N. Y.

The following escaped uninjured: Gold, Brooklyn; Zeideh Berman, Philadelphia; Israel Snow, Brooklyn; Ralph De Koven, Chicago; Ben Cohen, Seattle; Mr. Forman and wife, Brooklyn; Kusner, Brooklyn; two Goodman brothers, Cleveland; Baruch Kaplan, Brooklyn; Mr. Toledetski, New York; Rabbi Harold Goltesman, Brooklyn. De Koven, who is the son of Bernard De Koven, 7230 Sheridan road, was reported injured in earlier dispatches.

Eighteen Killed in Home.

In the house of A. D. Slonim, manager of the local branch of the Anglo-Palestine bank, where nearly 50 sought refuge, 18 were killed, including the manager, his wife and two children, and his wife's parents, who were visiting them.

The barbarity of the attackers knew no bounds. Not content with killing, the Arabs attacked Mrs. Sokolover, an American citizen, newly married. She is seriously injured.

(According to an uncensored dispatch by way of Cairo, Egypt, the Jewish community board of Jerusalem estimates the Jewish deaths at between 120 and 150. At least 100 Arabs were also killed in the riots, according to estimates of the Jewish Telegraphic Agency.)

War Spreads Over Holy Land.

Despite the arrival of British warships, planes, and large contingents of troops the racial warfare is spreading to all parts of the Holy Land.

The sound of machine gun shots are still reechoing in Jerusalem. British soldiers have just repelled an attack of some seventy Arabs on the Jewish quarter of Sharei Chesed.

The Arabs rushed down the hill

(Continued on page 4, column 1.)

NEWS SUMMARY

of The Tribune

(And Historical Scrap Book.)

Tuesday, August 27, 1929.

AVIATION.

Zeppelin hops off at Los Angeles for dash across U. S. via Chicago. Page 1.

Arrival of Graf Zeppelin safely in U. S. prevents seventeen army officers and men from taking their own lives in Japan. Page 2.

Chicago may see Zeppelin on flight east; Eckener promises to fly over city "if possible." Page 2.

Chicago endurance flyers in air 87 hours; guard supply plane after hose is slashed. Page 2.

Schoenhair of Akron, O., is first to land in men's air Derby. Page 3.

Louise Thaden, Pittsburgh aviatrix, wins women's flying derby. Page 3.

FOREIGN.

Conflict between Arabs and Jews in Palestine rises to state of racial war; four Chicago students listed among dead. Page 1.

Snowden rejects compromise offer of the four other powers in the reparations parley at The Hogue. Page 1.

Canadian guards capture Michigan youth and his rum airplane. Page 13.

THE TRIBUNE nails soviet Russian propaganda broadcast over Far East, connecting President Hoover with international plot. Page 20.

LOCAL.

Alexander Legge, as an old cow hand, thinks he has this Washington social problem hog tied. Page 1.

Mrs. Isabelle Baker Curtis, sister of Mary Landon Baker, sues to divorce Robert M. Curtis, broker. Page 1.

Bomb damages store owned by secretary to Lawrence F. King, sanitary district trustee. Page 1.

Chicago Jews appeal to Hoover to protect relatives caught in Palestine riots; 4 Chicagoans reported among dead.. Page 4.

Governor asks new conference with citizens' committee on expenitures of gas tax revenue in Chicago area. Page 5

Society woman gives youths chance to make good after arrest; saves them from cell. Page 5.

Republican steering committee swamped with applications for places on judicial ticket. Page 6.

Committee begins work on details of organization of farmers' $20,000,000 grain marketing corporation. Page 11.

Swanson's records reveal 675 sent to prison in seven months in Cook county. Page 15.

Widow and two children share $3,275,000 Selz estate. Page 18.

Obituaries, death notices. Page 18.

DOMESTIC.

Claudius H. Huston, southern mystery man whom Hoover has chosen to head Republican national committee, believes political and religious bigotry is dying out in south. Page 8.

Three witnesses to slayings in Hotsy Totsy club assassinated, Commissioner Whalen says. Page 12.

Indict former New York State bank examiner on charge of accepting $25,000 from a wrecked bank. Page 18.

Open trial of 16 strikers and labor leaders for murder of Gastonia, N. C., police chief. Page 19.

WASHINGTON.

U. S. Farm Board to speed $9,000,000 to grape growers. Page 11.

Senate Democrats find G. O. P. tariff bill no easy target. Page 16.

Dean Edith Abbott of Chicago U. appointed to make study of criminal justice and the foreign born for Hoover crime commission. Page 17.

SPORTS.

A seven run rally in the eighth inning, climaxed by McMillan's homer with the bases full, gives the Cubs a 9-5 victory over the Reds. Page 21.

Mrs. O. S. Hill's 77 wins medal in western women's golf; Virginia Van Wie second with 78. Page 21.

Charles Becka and Ralph Morgan each shoot 151 to tie for medal in Chicago district junior golf. Page 21.

EDITORIALS.

The Personal Property Tax Inquiry; The Trouble in Palestine; Zeppelin Traffic for Chicago; Bestiality in the Ascendant. Page 14.

FINANCE, COMMERCE.

New York stock prices falter, but remain on upgrade. Page 25.

Two great oil mergers are reported near. Page 25.

Chicago exchange may declare another seat dividend. Page 25.

Arrival of buyers. Page 26.

Report rains check damage to corn crop; grain prices decline. Page 30.

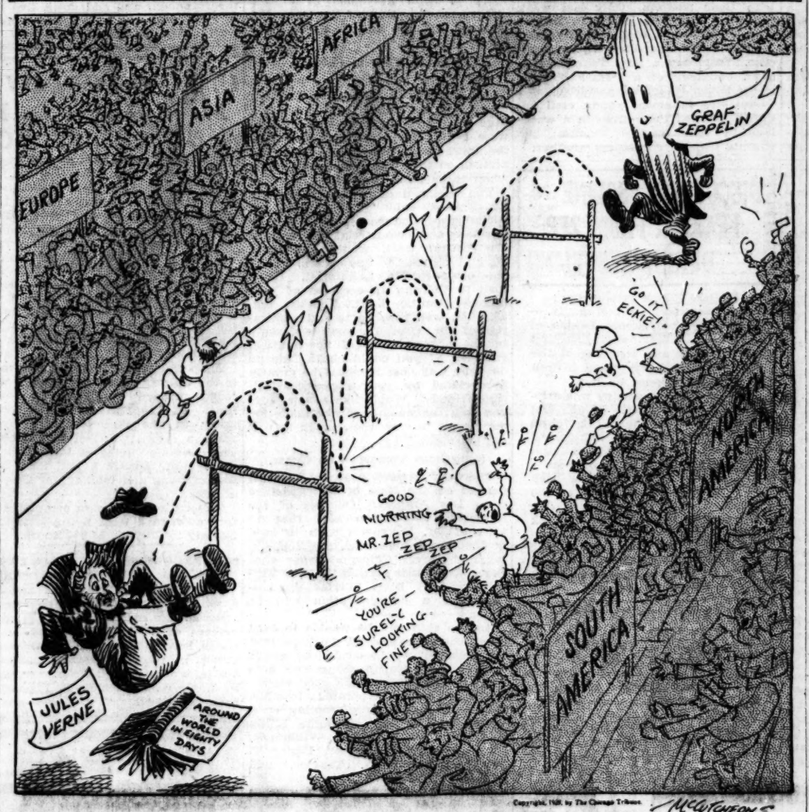
Want Ad index. Page 35.

Average net paid circulation of THE CHICAGO TRIBUNE July, 1929:

Daily - - - - 854,893

Sunday - - 1,107,469

"KNOCKED FOR A ROW OF GOOLS"



Copyright, 1929, by The Chicago Tribune. McCUTCHEON

Robt. Curtis, Broker, Sued for Divorce

(Picture on page 3.)

Mrs. Isabelle Baker Curtis yesterday filed a bill for divorce in the Circuit court against her husband, Robert M. Curtis, stock broker. Mrs. Curtis, who is a sister of Mary Landon Baker, charges cruelty. The action had been expected in social circles for almost a year.

The Curtises were married Jan. 27, 1917, in a fashionable wedding at the home of the bride's parents, the late Alfred L. Baker, financier, and Mrs. Baker, at 1130 Lake Shore drive. Mrs. Curtis was attended by her sister. After French and Italian customs, the Curtises made their home with the bride's parents for a year after a wedding trip through the west.

Mr. Curtis is a decendant of an old Boston family. He came to Chicago several years before his marriage and took a position in the firm of the late Mr. Baker.

Mrs. Curtis charges that in the last five years her husband has been guilty of extreme cruelty. She alleges that Curtis struck her on June 8, 1927, as they were at tea in their Lake Shore drive apartment. A second instance of cruelty is set at Oct. 17, 1928, when Curtis is said to have struck her in the home at Lake Forest.

On that date Mrs. Curtis charges that her husband abandoned her and took an apartment at the Ambassador hotel. The Curtises have two daughters, Priscilla, 10 years old, and Isabelle, 5 years old. A son died several years ago.

Mrs. Curtis asks for the custody of both children and for alimony and attorney fees.

Mr. Curtis is actively interested in aviation. He was one of the first society men to purchase a plane and secure a pilot's license. Mrs. Curtis is also an enthusiast. Before their estrangement Curtis was teaching his wife to fly.

BOY SHOT AS HE FLEES OAK PARK BURGLARY SCENE

Frank Dvorak, 16 years old, 2738 South Turner avenue, was shot in the abdomen and probably fatally wounded early this morning when he tried to escape from policemen who said Dvorak and another youth had robbed the Person drug store at Roosevelt road and Wesley avenue, Oak Park. Dvorak's companion escaped.

The policemen were summoned to the drug store by a neighbor who saw two men break into the place through a window. When they arrived Dvorak and his companion were walking north in Wesley avenue. The police gave chase and the youths turned to run down an alley. Policeman James Skala fired. Dvorak fell as his companion fled.

The wounded youth was taken to the Oak Park hospital. The police found two phone boxes had been ripped from booths in the drug store and rifled of $50.

VAST BRITISH FORCE RUSHES TO HOLY LAND TO STOP RACIAL WAR

[Copyright: 1929: By the New York Times.]

LONDON, Aug. 26.—The complete list of Britain's naval, military and air forces ordered to Palestine up to midnight comprise the following:

Battleships—Barham, Royal Sovereign and Queen Elizabeth.

Cruiser—Sussex.

Aircraft carriers—Eagle and Courageous.

Destroyers — Veteran, Wanderer, Vansittart, Venomous, Volunteer, Whitehall, Wishart, Worcester and Wren.

Sloops—Clematis, Daplia and Byrony.

Troops — Composite battalion of South Wales borderers and Green Howards, second battalion of the South Staffordshires, first battalion of the Queens regiment, two companies of the Trans-Jordan mobile force with numerous armored cars, artillery and auxilary units.

The Royal Air Force has about 30 fighting aircraft, 20 bombers and four large 23 seater troop carrying planes, apart from assorted aircraft which will be available for operations from the carriers Eagle and Courageous.

Struck by Lightning as He Stands Under Tree in Park

As he sought shelter under a tree from the rain at the Jackson park beach yesterday afternoon, Joseph Puwski, 37 years old, 6662 South State street, a laborer, was struck by lightning and seriously burned. He was revived by a squad of Jackson park coast guardsmen under Capt. Fred Stebbins. He was taken to the Illinois Central hospital

THE WEATHER

TUESDAY, AUGUST 27, 1929.

Sunrise, 6:10; sunset, 7:32. Moon rises at 11:23 p. m. today. Venus and Jupiter are morning stars; Mars and Saturn are evening stars.

Chicago and vicinity—Fair and cool Tuesday; Wednesday probably fair and warmer; moderate to gentle northeast shifting to east and southeast winds.

Illinois—Fair except possibly showers in extreme south portion Tuesday.

TRIBUNE BAROMETER.



TEMPERATURES IN CHICAGO

MAXIMUM, 1 P. M.....85
MINIMUM, 2 A. M.....66

3 a. m....70	Noon 84	8 p. m....72
4 a. m....69	1 p. m....85	9 p. m....72
5 a. m....67	2 p. m....83	10 p. m....69
6 a. m....67	3 p. m....82	Unofficial—
7 a. m....68	4 p. m....81	11 p. m....69
8 a. m....69	5 p. m....79	Midnight ...68
9 a. m....74	6 p. m....78	1 a. m....67
10 a. m....79	7 p. m....72	2 a. m....66
11 a. m....83		

For 24 hours ended at 8 p. m., Aug. 26: Mean temperature, 76 degrees; normal, 70; deficiency since Jan. 1, 46.

Precipitation, 1.10 inches; excess since Jan. 1, 5.08.

Barometer, 8 a. m., 30.13; 8 p. m., 30.04.

[Official weather table on page 35.]

Bomb Store of Secretary to L. F. King

A bomb, placed in the front doorway of the Graham & Sons paint store at 1821 West 35th street, early this morning wrecked the front of the store, causing damage estimated at $5,000. Windows in several nearby buildings were blown out by the force of the explosion.

The store is owned by Jeffrey P. Graham, 3451 Elaine place, and his brother, Sellac G. Graham, 3531 South Hoyne avenue, Republican state central committeeman of the 4th congressional district, and president and secretary of the 12th ward regular Republican club. Sellac Graham also is secretary to Lawrence F. King, sanitary district trustee and Thompson political leader of the southwest side, who has twice been the target of bombers within the last eight months.

Front of Store Wrecked.

The blast tore out the front of the Graham store, wrecking partitions and damaging part of the stock of paint. The Graham brothers' mother, Mrs. Sarah G. Graham, and Miss Lillian Graham reside in the apartment above the store, but they are in Benton Harbor, Mich., preparing to return from a summer outing, and the flat was unoccupied.

Sellac Graham is at Pickerel, Wis., on a fishing trip. Jeffrey Graham told the police that he knew of no motive for the bombing. He said the store had not been involved in any difficulties with others and that he does not believe the attack was due to politics.

Former Prohibition Enforcer.

Sellac Graham has been active in Republican politics on the southwest side for several years. For two years he was a group chief of the Illinois prohibition enforcement department, retiring on July 1, 1925.

This morning's bomb was the fourth in which politicians or their relatives have suffered property damage in the last few months. The King bombs were exploded on Dec. 18, 1928, and on Aug. 19, this year, the first at his city home, 3636 South Hamilton avenue, and the second at his country residence in Justice Park. Last Thursday a bomb damaged the auto accessories store of Israel Warshawsky, son-in-law of Morris Eller, city collector and boss of the 20th ward.

HEIR TO PACKARD MILLIONS KILLED IN PLANE CRASH

Detroit, Mich., Aug. 26.—[U. P.]—Warren Packard, 35, heir to the Packard millions, was killed late today when his private seaplane crashed into a marker in a marsh near Grosse Pointe.

Talbott Barnard, piloting the plane, was critically injured and unconscious tonight, but is expected to live.

Packard was the son and heir of his father and uncle, who founded the Packard Motor Car company.

Legge Tells Capital His Social Status

It is with great pleasure that Alexander Legge of the crass town of Chicago, the chairman of President Hoover's new farm board, announces a solution of the problem regarding where he ought to sit at the grand social fêtes in Washington.

Mr. Legge was interested in dispatches from Washington which revealed the perplexities of Washington hostesses who were faced with alarming probability in the case of Mr. Legge. It had been suggested that the President might undertake to exalt some of the Hoover patriots, Mr. Legge among them, men who had given up high business and social rank to take jobs in Washington which are not quite in the social swim.

Kitchen Suits Mr. Legge.

The problem, Mr. Legge said, was whether he should sit up table or down? With the social lions and their dames, or down with Mr. Gann and the light weights?

So Mr. Legge announces that he'll eat in the kitchen, along with the rest of the help.

"And if that interferes with the cooking I'll be glad to wait for second table," Mr. Legge adds.

The long, lean farm leader, drawling his good natured contempt for the niceties of the Washington protocol, emerged in his shirt sleeves from a session of the farm board being held in the Hotel Sherman. Leading the reporter to a corner of the hotel, he pulled up chairs and settled down.

Mr. Legge, picked by Mr. Hoover from a wide field to lead the American farmer into prosperity, gave up a $100,000 a year job with the International Harvester company to accept the President's appointment. As a social light——

"Get this right," said Mr. Legge, "when it comes to society, I'm a dud."

The Cowboy's Lament.

He wiped his brow and murmured: "What a hell of a predicament for an ex-cow puncher to be in!" Then he went about settling—he hopes—the question of whether he should sit behind or before the twelfth assistant subsecretary of state.

"This thing started shortly after I got to Washington to get on this new job," Mr. Legge began. "I was busy chasing around pretty much, and one day my stenographer stopped me and said she had been getting calls from some of the ladies there, and their social secretaries. They wanted to know my family history, what my social connections were in Chicago, and that sort of stuff. What should she tell them, the stenographer wanted to know.

"So I told her to tell them I'd talk for myself on that subject, and pretty soon I got a call from one of them. And so I said to this social fellow, who wanted to put me right in the catalogue, I guess, that I didn't want any mistake about my social status.

"'My first claim to any prominence,' said I to this fellow, 'was robbing Wells-Fargo stage coaches. When they went out I took up train robbery.'

"'Since I've been in Chicago I signed up with Al Capone, and you can just put me down wherever this rates me.'

"But the fellow had hung up before I got through, so I'll finish what I want to say in this interview.

What Farmers Hanker For.

"We farmers are busy and we don't hanker after any social functioning. I've read the agricultural marketing act through twenty times or more, and I don't find any requirement that we farmers have social obligations.

"So we don't want to go to any select dinners, but if we have to—for some reason we can't see now—and we have to put on fried shirts and such things, then all I want to say is this:

"We respectfully ask that we be given places in the kitchen, with the rest of the help, and as I said before, if that interferes with the culinary business back in the kitchen, we want to wait for second table.

"What's more, I'm used to going to bed early, and getting up early, and I don't know what I'd do when 9 o'clock came around, if I had a United States senator's wife on one side and a foreign nobleman's dame on the other, with the eagle eye of a hostess watching me from the head of the table."

Mr. Legge's home is in Hinsdale, where it's quiet of nights, and where folks get up with the roosters.

LOADED 'L' TRAIN HITS EMPTY CARS; 4 SLIGHTLY HURT

About 150 passengers on an Englewood elevated train, southbound from Wilson avenue, were shaken last evening when the train of six wooden coaches bumped a string of empties at North avenue and Orleans street. Four persons were slightly hurt.

Thomas Cassidy, 45 years old, 6417 Carpenter street, motorman of the express, applied his brakes, but the train slid into the empties at 3 miles an hour.

Police took the motorman, Kelly Anderson, 33 years old, a Negro of 553 East 46th street, and Euligio Barnales, 23 years old, and Mario Villamor, both of 2012 West Adams street, to the Henrotin hospital.

HOPES WORLD TOUR WILL BE MADE IN 12 DAYS

150,000 See Airliner Quit Los Angeles.

BULLETIN.

Municipal Airport, Los Angeles, Cal., Tuesday, Aug. 27.—(AP)—The dirigible Graf Zeppelin scraped a high tension electric line with its tail shortly after taking off here for Lakehurst, N. J. First word that the Zeppelin had met with an accident was received more than an hour after the takeoff when the Radio Corporation of American reported intercepting a message from the dirigible saying the damage had been slight and that the flight would not be interrupted.

BULLETIN.

Los Angeles, Tuesday, Aug. 27.—(AP)—The Southern Pacific railroad chief dispatcher here reported that the Graf Zeppelin was sighted passing over Mexicali, Lower California, border town, at 3:51 a. m. (6:51 Chicago daylight saving time). Mexicali is approximately 300 miles from Los Angeles.

BY GEORGE SHAFFER.
[Chicago Tribune Press Service.]

(Pictures on back page.)

Los Angeles, Cal., Aug. 27.—The Graf Zeppelin took to the air at Mines field, Los Angeles, at 12:14 a. m. (3:14 a. m. Chicago daylight saving time) and slowly swung away on the last leg of the great silver gas bird's 19,500 mile round the world trip to Lakehurst, N. J. The flight to Lakehurst is expected to be made in 48 hours.

Fifty-two persons aboard, including 16 passengers and 36 officers and crew, answered the cheers of 150,000 watchers on the ground as the great ship swung off.

Sends for More Hydrogen.

The dirigible's departure from its temporary mooring mast at Mines field was a laborious process, viewed with mingled admiration and misgivings, due to repeated interruptions in the getaway.

The crew had stood by an hour and a half awaiting final orders of the commander, Dr. Hugo Eckener, during which they threw overboard first 300 pounds of equipment, and followed by discharging all water ballast and some of the ship's fuel oil to gather needed lifting power to get away. As a last resort, Dr. Eckener sent for additional tanks of hydrogen gas, and the great ship then patiently felt its way along.

Dr. Eckener said that his eastward route from El Paso will be determined by wind conditions he meets in the air and weather reports which are radioed to him. He could not declare whether he would adhere to a route northeastward from El Paso over Oklahoma, over St. Louis, Springfield, Ill., Chicago, and the south rim of the great lakes, or whether the Zeppelin would sail across southern Texas toward New Orleans and then fly over Birmingham, Ala., and Washington, D. C.

Dr. Eckener Last to Board Ship.

If the Zeppelin pursues its tentative El Paso to Chicago course it should become visible to Chicagoans early Wednesday. Dr. Eckener was last to board his craft, his appearance being delayed by conferences with weather experts about the heavy storm in southern Arizona. Before the first order to loosen the cables which held its nose to the mast the Zeppelin discarded 300 pounds, which included two propeller blades, a flywheel, crankshaft, rope ladder, and two bags of ballast.

This failed to lighten the ship sufficiently and all the water ballast and some of the fuel oil next was dumped. The ship then came slowly off the mooring mast and was "walked" haltingly up the field and swung around on trucks with 500 U. S. bluejackets and marines tugging at the ground ropes.

Hunt for Stowaway.

After the airship left the mooring mast, its departure was halted for 20 minutes. The wait was occasioned by a final batch of mail going aboard. During the delay passengers were placed, and the German crew hunted the recesses of the ship for a stowaway. None was found. A final survey of the ship and its ability to negotiate the Rocky mountains was made by experts while the great craft trembled on the ground. The experts decided the

** ***

great craft would be in no danger as far as lifting ability was concerned, and the Zeppelin finally took the air.

The 776-foot sky liner received a wild welcome in din and acclaim here early yesterday. One hundred thousand persons gathered at Mines field and waited all night, from the moment the Zeppelin first appeared in the southern California sky at 1:35 a. m., until dawn brought sufficient light for the air monster to settle down on earth, four hours later.

Once the news was spread that the Zeppelin had moored, 300,000 others tried to join the 100,000 watchers already gathered near Mines field. The vast throng moved slowly all day yesterday along the narrow highways and across fields to get a glimpse of the great gray shape.

Dubious About Mooring Pole.

The Graf Zeppelin was to have remained in Los Angeles for one more day, but Commander Hugo Eckener became dubious about the slender mooring pole that had been provided here for his cherished craft. Dr. Eckener countermanded the schedule with orders to hop off early today. He did this shortly after landing and inspecting the mast and other arrangements.

The 17-hour wait granted the commander, his staff of German officers and his cosmopolitan passenger list of German, British, Japanese, French, Swiss, Spanish and American notables, a day in which to exchange greetings with the governor of the state, C. C. Young, the mayors of California cities, and officials representing the U. S. navy and army, U. S. federal service and high officers of the Japanese navy now in port at Los Angeles in two cruisers.

O. W. Von Hentig, German consul general at San Francisco, conveyed news of Dr. Eckener's dissatisfaction with the mooring mast.

In Hurry to Get Away.

According to Von Hentig, Dr. Eckener, "did not relish" having his ship anchored so flimsily and was in a hurry to be off to Lakehurst, where the mooring arrangements were to his satisfaction. Another German returned from Mines field with the information that "it is feared that a storm or a heavy wind might even pluck the mooring mast away from the ground and the ship and the mast might go sailing away, totally lost, into the clouds."

Dr. Eckener himself was ill and after his first quick trip of scrutiny about the dirigible, immediately upon landing yesterday, he remained in a hotel suite with his son, Knute, and William B. Leeds of New York. The airship's chief officer saw no one nor returned to the mooring field during the day, it being explained that he was suffering from indigestion and overstrain.

The route from Los Angeles to Lakehurst, where the Zeppelin hopes to land Wednesday, will depend on weather conditions—chiefly winds. If conditions are favorable the Zep probably will pass over these cities:

Phoenix or Tucson, Ariz.; Lordsburg, N. M.; El Paso, Tex.; Midland, Tex.; Oklahoma City, Muskogee, Tulsa Okla.; Kansas City, Jefferson City St. Louis, Mo.; Springfield, Chicago Ill.; Toledo, Cleveland, O., and then on through the Mohawk valley, Buffalo, Syracuse, Albany, N. Y., and Lakehurst.

U. S. Collect $700 in Duty.

The duties of United States immigration, customs and health officers were made a formality when the Zeppelin discharged passengers. Nevertheless the customs men took in $700 in duties. Wines on board the ship were under seal and will not be opened until the craft leaves the United States.

Thirty-five automobiles transported the 19 trans-Pacific passengers and part of the crew of 41 to hotels, while an American ground crew of 400 sailors and marines hauled on the ropes which warped the great gray bulk into line. The American ground crew was under Lieutenant Commander J. B. Wells. Lieut. E. B. Koger, commanding ten U. S. naval pursuit planes, carried out orders which warned American civilian craft to stay 2,000 feet away from the moored dirigible, and permitted no planes to fly directly above the airship, no matter what the altitude. Lieut. Koger's duties included the forcing down of over-venturesome planes, and the taking into custody of their pilots.

Three hundred Los Angeles police officers and deputy sheriffs, constituted the landguard about Mines field, and kept the throbbing throng behind lines nearly 1,000 yards away.

Among a cluster of some 50 welcomers who were allowed a close up of the great gray ship were three of America's own round the world air travelers of 1924. They were Lieuts. Leslie Arnold, Leigh Wade, and Henry Ogden.

The Zeppelin will carry east 22 pieces of mail. Most of it was directed to Germany, although some was addressed to English, French, Spanish, Italian and Dutch cities.

Among the passengers aboard were Commander Charles E. Rosendahl and Lieut. J. C. Richardson, United States navy; William B. Leeds, New York; Joachim Rickard, Boston and Madrid; Dr. Heronimo Megias, Madrid; Gustav Kauder, Ullstein press; Baron Heinz von Parkhammer, German photographer; Heiz von Eschwege-Lickbert, Scherl publications; Herr Geisenheimer, Frankfort-on-Main; Leo Gervillie-Resche, Paris; Prof. Karkins, soviet Russian geographer; Dr. Seilkopf, Hamburg weather bureau, and Lieut. Col. Christopher Iselin, Swiss army.

The most striking compliment paid to the handlers of the German craft was that of Lieut. Commander Rosendahl, chief officer of the United States navy's Los Angeles.

"Remarkable speed, remarkable handling, the best airflight ever made," was Rosendahl's comment.

The Zeppelin has flown 16,880 miles since it left Lakehurst, N. J. It flew from Tokio to San Francisco, about 5,000 miles, in 68 hours. Elapsed time from Tokio to Los Angeles, 5,800 miles, was 78 hours 45 minutes. Zeppelin officials predict the globe circling trip will be made in twelve days, elapsed flying time. If this is accomplished, it will be the shortest time man, in any craft, has gone around the world.

BERLIN JUBILANT.

BERLIN, Aug. 26.—(AP)—German newspapers were jubilant today over the swift trans-Pacific flight of the Graf Zeppelin from Tokio to San Francisco. Many of them compared the time, 68 hours, with the fortnight required by the fastest steamers for the same distance.

Tageblatt said: "The passage of the Zeppelin from Tokio to Los Angeles represents a long distance speed record never yet attained by any airplane and it is noteworthy that for more than half of this distance the Graf was obliged to plow through a vast sea of fog. Notwithstanding, it reached its goal in this record time, thanks to the excellent weather transmission by American meteorological stations and the admirable navigation by its officers and crew."

Germania called attention to the fact that the Zeppelin covered the great-distance over open sea ever accomplished by any air conveyance.

Deutsche Zeitung compared the accomplishment of the Graf as the first airship to cross Atlantic and Pacific with the exploratory voyages of Drake and Magellan. "It is hoped," it continued, "that Germany soon will be able to construct Zeppelins meeting all requirements for transoceanic service without American financial backing. Not until a super-airship world service under the German flag is consummated will the dream of old Count Zeppelin be realized."

Zep Success Stops 'Suicide Atonement' of 17 Japanese

BY ST. CLAIR M'KELWAY.
[Chicago Tribune Press Service.]

TOKIO, Aug. 26.—All Japan was thrilled this afternoon over the news of the Graf Zeppelin's safe arrival in Los Angeles, but to a score of families scattered over Tokio the trip's success meant far more than just another page in the history of aviation.

Had the Zeppelin met with disaster five officers of the Japanese navy and a dozen enlisted men in all probability would have killed themselves.

As unbelievable as this may be to western peoples, it is quite understandable in this empire, where ancient traditions still hold sway amid modern inventions and modern modes of living. For centuries before America was discovered or Germany formed, the accepted way of atoning for public criticism or disgrace has been suicide. Only recently the Japanese minister to Moscow killed himself because it was the common belief he had been tricked at the empire's expense.

When 30,000 persons burned to death in the last earthquake the police captain, lieutenant, and seven patrolmen who had directed the victims to the fatal field where the flames killed them stood before the station house following the tragedy and shot themselves dead.

There is a special word in the language—"seppuku"—meaning "suicidal atonement."

It was rumored at Kasumigaura airport after the Zeppelin's mishap Thursday morning, when the hawsers jammed, causing the ship to bump on the floor and damaged the fifth engine's gondola, that Commander Iraki, Japanese naval boss of the ground crew, and several officers and men had planned "seppuku," but desisted when Dr. Eckener made it plain that he blamed no one.

A close friend of Commander Iraki admitted today that the commander, five officers, and a dozen men had solemnly agreed to end their lives anyway if the Zeppelin failed in its Pacific hop. They figured characteristically that if the Zeppelin failed it was their responsibility, because the ship would have succeeded had the mishap not interrupted Thursday's takeoff.

"Seppuku" goes back to the twelfth century or before, when the warriors of chieftains considered it only manly to kill themselves if their chief met death. Often a chief would sink his sword into his stomach after defeat in battle, then his entire personal bodyguard would emulate him, and then a great part of the troops.

The wives here commonly follow their husbands to the grave, and lovers commit double "seppuku" if their parents or circumstances interfere with their passion. Only last week the wife of Count Terauchi, former premier of Japan, shot herself following her husband's death by appendicitis. Yesterday a Miss Tsuneko Inagaki, daughter of a former director of the South Manchurian railroad, and Fukuichiro Shimoda, young civil engineer, hanged themselves in a woodland by the seaside because her parents insisted she marry another.

DISCOVER GASOLINE LEAKING FROM ZEP DURING REFUELING

[Chicago Tribune Press Service.]

Los Angeles, Cal., Aug. 26.—[Special.]—Capt. Ernst Lehmann, navigation officer, was directing the refueling and servicing of the Graf Zeppelin today when a drop of gasoline dropped on him.

He discovered gasoline was dripping steadily. The fluid had worked through the ceiling fabric of the wardroom and had flowed off in two directions, one pool forming on the floor and another trickle following the ceiling back through the gondola roof to the cabins.

A screw cap on a gasoline tank had worked loose by vibration during the journey from Japan. Had the leak been followed by a spark, the Zeppelin's airy story might have been one of disaster.

CHICAGO MAY GET GLIMPSE OF ZEP ON FLIGHT EAST

Eckener Promises to Fly Over City "If Possible."

Chicagoans may get a glimpse of the Graf Zeppelin as it passes across the United States to Lakehurst, N. J., on the last leg of its world trip. Weather conditions are expected to govern the route chosen by Dr. Hugo Eckener, commander, when he swings his ship away from Los Angeles, but he has promised to visit Chicago if possible.

In response to the invitation of the Chicago Association of Commerce, Dr. Eckener wired President Frank F. Winans: "Will comply with your request if possible." As weather conditions are favorable at present and there is little likelihood of sudden changes at this time of the year, Mr Winans said, the visit is regarded as highly probable.

Promises View to Chicago.

Yesterday's telegram was the first direct assurance from Dr. Eckener that he would endeavor to give Chicago a view of the huge ship. Efforts were begun immediately to ascertain the approximate time of the Zeppelin's arrival, so that Chicagoans will know when to look for the ship.

The telegram of invitation sent to Dr. Eckener said: "The Chicago Association of Commerce, on behalf of business and commercial interests of the central west, would appreciate your flying via Chicago on trip across the continent to Lakehurst. Your visit to Chicago on occasion of your second Atlantic flight, Monday, Oct. 23, 1928, won the hearts and admiration of our people for your leadership in the advancement of aeronautical science. If you could circle Chicago on your way east it would be greatly appreciated by your numerous Chicago friends. Would like advice from you so arrangements can be made for our people to view the ship in transit day or night."

Sometimes Tomorrow Is Guess.

The Graf's arrival over Chicago will depend on the time of its departure from Los Angeles. Officials of the commerce association said that in view of Dr. Eckener's wish to land at Lakehurst tomorrow, the Zeppelin might fly over Chicago earlier that day. When it is certain that the Zeppelin will fly here, hurried preparations for a demonstration will be made.

As the ship will be unable to land here, officials expressed the hope that Dr. Eckener would circle the entire city and fly slowly along the lake front to give every one a good view.

Among those appointed by Mr. Winans to serve as welcoming committee are Col. A. A. Sprague, Philip D. Armour, W. R. Abbott, William R. Dawes, Henry M. Dawes, Elmer T. Stevens, Melvin A. Traylor, and Joseph T. Ryerson.

Chicago Daily Tribune
THE WORLD'S GREATEST NEWSPAPER
Vol. LXXXVIII. Tuesday, Aug. 27. No. 205.

Published daily at Tribune Square, Chicago, Illinois.
The Tribune company, publishers.
MAIL SUBSCRIPTION PRICES.
Mail subscription price in Ill. (outside of Chicago), Ind., Iowa, Mich., and Wis.—Daily with Sunday, one year, $12.50.
Zones 3 and 4 in states other than Ill., Ind., Iowa, Mich., and Wis.—Daily, $7.50 per year.
Zones 5 to 8, inclusive—Canada, Mexico, and foreign—Daily, $12.00 per year.
Entered as second class matter June 3, 1903, at the postoffice at Chicago, Ill., under the act of March 3, 1879.

Endurance Flyers Up 87 Hrs. Supply Plane Is Guarded

C. E. Steele and Russell Mossman, endurance pilots of the plane Chicago-We-Will passed their 87th hour of sustained flight at 2:31 o'clock this morning, hovering in a haze over Sky Harbor. For the first night since the plane took off last Friday it was necessary to illuminate the airport. Although no rain fell, the ceiling was low, causing poor visibility.

Having taken on a capacity load of 235 gallons of fuel at 7:30 p. m., the pilots expected to continue until noon today without having to make another contact with the supply plane, Big Ben.

Guard Supply Plane.

Three extra guards were assigned to watch the Big Ben last night as a result of the slashing of the gasoline hose yesterday. Whether the damage was malicious mischief or an accident was not determined, but no ill results occurred, as the hose was replaced before the Big Ben took off for the morning contact.

Spectators had two unscheduled thrills at the airport yesterday. J. O. Hayden, former stunt flyer and hose handler on the Big Ben, slipped from his perch as contact was broken in the forenoon, and slid down five feet of hose, where he rode a few minutes with only atmosphere below. He clambered back to safety before the ship zoomed for a landing.

Oscar Bert Wilson, an aviation student of Richmond, Va., was watching the We Will and fell against the whirling propeller of a plane he had been oiling. His injuries were severe, but unlikely to be fatal.

Mossman Veteran Pilot.

Mossman, chief pilot of the We Will, has had eight years' flying experience. He learned to fly at Partridge field, and has been instructor at Checkerboard and Heath fields, and the Municipal airport. He is 31 years old.

Mossman's co-pilot, C. Earl Steele, served overseas with the artillery and began to fly in 1920. For a time he operated his own flying school in Omaha and later in Los Angeles. He is now in the service of the Universal Air Lines, flying planes between Omaha and St. Louis, but was granted leave for duration of the We Will flight. He is 30 years old.

Jack Hunter, pilot of the Big Ben, posted a $200 reward last night for the safe return of his pet and the flight mascot, an Arkansas razor back hog named Felix. The hog, which has flown hundreds of hours, broke from his stake some time Sunday night and has not been seen since, despite a search of the countryside.

U. S. TO LONDON MAIL GAINS DAY BY AIR SERVICE

[Copyright: 1929: By the New York Times.]

LONDON, Aug. 26.—[Special.]—A whole day was gained in the delivery of American mail today when 1,234 letters from the North German Lloyd liner Karlsruhe arrived in London after having been carried by air from Galway, Ireland, to the Croydon airdrome. The first flight of the new service was made by Charles Russell of the Free State air force, who was waiting with a big Vickers plane at the Cranmore airdrome while the Karlsruhe anchored at Galway in the early hours of the morning.

A special tender brought the mails to the Galway docks, where they were loaded aboard the plane in record time. At 7:30 Russell's plane roared away in the direction of Croydon while a crowd watched and cheered. The machine landed at Baldonnel airdrome near Dublin a half hour later for refueling and took off for Croydon at 8:30.

The entire flight was completed before noon in a total flying time from Galway to Croydon of 3½ hours.

$3.75 EXCURSION TO PEORIA LABOR DAY VIA ROCK ISLAND LINES.

Tickets sold for 1:00 p. m. and 5:00 p. m. trains August 31st. Half fare for children. No baggage checked. Good in coaches only. Returning good on all trains leaving Peoria to and including 1:00 a. m. train September 3d. Tickets and information, L. H. McCormick, A. G. P. A., 179 W. Jackson Blvd. Phone Wabash 4600.—Adv.

"Pants" Robbers Hold Up Near North Side Hotel

A gang of four "pants" robbers invaded the Lincoln Park West apartment hotel at 2136 Lincoln Park West early this morning and held up the clerk, Chester Burton, and Mr. and Mrs. Kenneth Huber, guests of the hotel, who were in the lobby. The bandits pulled the Hubers' coats over their heads, thus blindfolding them, stripped Burton's trousers to his ankles, bound his hands with his necktie and tied him to a chair. Then one of the gang took $265 from the cash drawer and walked out with his companions. The robbers overlooked $250 and $2,500 in notes in the hotel's strongbox.

Moscow-to-New York Plane Lands After 7 Hours' Flight

NOVO-SIBIRSK, Siberia, Aug. 26.—(AP)—The Russian airplane Land of the Soviets, piloted by the soviet ace, Semyon Shestakov on his second attempt to fly from Moscow to New York, landed here today after a flight of seven hours from Kurgan.

HAY FEVER TIME NOW ON.

But Sinasiptec stops it quickly, effectively; relieves in a few hours! It is miraculous. Try it. $1 any drug store.—Adv

ITALY'S ENTRY IN SCHNEIDER RACES SEEMS ASSURED

DESANZANO, Italy, Aug. 26.—(AP)—The Italian Schneider cup team, which has been training here, received orders today to hold themselves in readiness to leave for England at a moment's notice.

This was taken to mean that Italy definitely intends competing for the Schneider cup at Calshot in September, although no official communication has yet been issued to clear up the doubtful situation.

Recover Capt. Motta's Body.

[Chicago Tribune Press Service.]

ROME, Aug. 26.—Today saw the final act of the Desanzano air tragedy, in which Capt. Giuseppe Motta dived into Lake Geneva last Friday while he was testing his hydroplane for the Schneider cup race. Capt. Motta's body was recovered from the wrecked machine in 175 feet of water this evening. The first honors to the flyer's remains, recovered after four days of feverish search, were paid by Gen. Balbo. The Italian government will pay the expenses for the funeral, which is expected to draw thousands of mourners from Italy and abroad.

Open Dublin to New York Trans-Atlantic Telephone

[Chicago Tribune Press Service.]

DUBLIN, Ireland, Aug. 26.—Today for the first time Dublin spoke to New York via the trans-Atlantic telephone. Minister of Post and Telegraphs Heffernan spoke with Mr. Miller, an executive of the American Telephone and Telegraph company, at 12:40 p. m., Dublin time.

STOP & SHOP

Reg. U. S. Pat. Off.

16-22 W. WASHINGTON
PHONE RANDOLPH 8500

A Delightful Place to Shop. 10° Cooler Than the Street

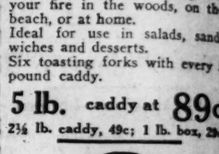
Hostess Marshmallows



The ideal food marshmallow; tender, creamy and delicious. Just the thing for toasting over your fire in the woods, on the beach, or at home. Ideal for use in salads, sandwiches and desserts. Six toasting forks with every 5 pound caddy.

5 lb. caddy at 89c

2½ lb. caddy, 49c; 1 lb. box, 23c



GENUINE RUSSIAN CAVIAR
Finest produced in all Russia.
Red Tins, 1½ oz., 3 Tins...$1.00
Red Tins, 3 oz., 3 Tins....$2.00
Serve it as an appetizer on Jacob's Fairy Puffs—dainty little imported biscuits.
Tin 75c



ILLINOIS PEACHES—Extra large size; CARTON OF 12..... 59c

Colorado Telephone Peas; 3 pounds 35c
Snowball Cauliflower; nice size. Head 39c
Michigan Heart of Gold Celery; 2 bunches 29c
Sunkist Lemons; large size; dozen 39c
Florida Avocado Pears; 2 for 69c



"DAISY" BOX
Contains Stuffed Apricots, Prunes, Dates, Figs, Candied Pineapple, etc., topped with Orange strings and cherries.....BOX, $1.29
Mixed Salted Nuts—Almonds, Pecans, Cashews ....LB., 98c
Sugar Rolled Stuffed Dates,—LB. 69c



DATE AND PECAN BREAD—Large, well-baked loaves, generously filled with Dates and Pecans.....Loaf, 29c
ASSORTED LAYER CAKES—Light, buttery, 2-layer cakes, frosted and filled with either chocolate, pineapple, red raspberry or caramel icing. Each 50c



ARCTIC BLEND TEA—Especially adapted for icing. 1 lb., $1.25.....½ LB., 65c
KOLAN KOFFEE—Always has the same delicious flavor. Ground fresh daily. 5 Lbs., $2.47; 2 Lbs., $1.00



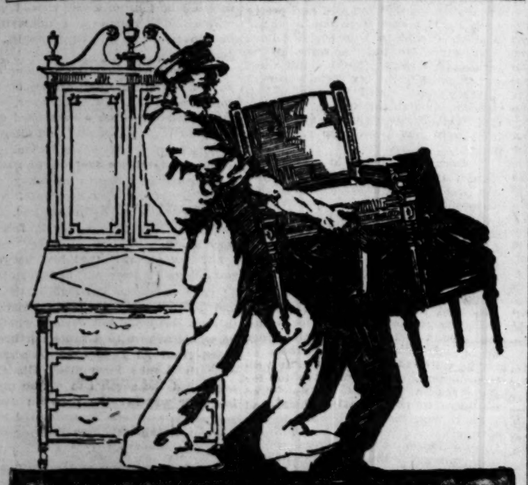
TEGAR EGGS—STRICTLY FRESH—Shipped daily to this store by fast express. Every egg candled by experts. 2 DOZ. 95c

Lady Clementine

LADY CLEMENTINE REAL EGG NOODLES—Made of fresh eggs and the finest of winter wheat.
½ Lb. Package.....2 for 45c
1 Lb. Package.....2 for 85c



SIRLOIN LAMB STEAKS—Cut from genuine spring lamb. Choice and very tender. A real treat. Special, LB. 45c
CHUCK POT ROAST—Native juicy beef...LB., 35c
MILK FED VEAL CUTLETS—Wonderful flavor .....LB., 65c



Watch Tomorrow's Tribune for detailed news of a basement

One-Day Sale

of Samples, Odd Pieces, and Broken Lots of fine Furniture most of which is reduced to

Half Price and Less

Basement closed today

JOHN A. COLBY & SONS
129 North Wabash Ave.



Last Tuesday of the
ADVANCE FUR SALE
CHICAGO'S
Best Values
in
NATURAL RACCOON
and
Hudson Seal Coats

$195

Only 5 Days Left for VALUES LIKE THESE

Natural Squirrel Coats	$225
Grey Persian Krimmer	295
Jap Weasel Coats now	295
Alaska Beaver Coats	395
Black Moire Caraculs	495
Persian Lamb Coats	495
Natural Summer Ermine	595
Natural Mink Coats	995
Eastern Mink Coats	1495

Open Daily till 7:30

MILLER & CO.
616 S MICHIGAN AVE. NEAR BLACKSTONE HOTEL

Manufacturing Furriers

Miller's Sensible Budget Plan for Those Who Prefer It

All you need is a small deposit to reserve your purchase. Then you can make convenient payments while your coat is stored free. If it is not paid for when you need it our Department of Accounts will be glad to make arrangements so that you can wear the coat while paying.

MARSHALL FIELD & COMPANY

GIRLS going away to school will more than appreciate this unusually smart Wrist Watch for

$19

BOYS in school or out always show a preference for this practical Wrist Watch. Yes, it's an

ELGIN
$19

First Floor South, Wabash

AMPICO HALL'S GREATEST ANNUAL GRAND PIANO SALE

Additional Bargains Now Ready

32 Choice Pianos
for LAST 5 DAYS OF SALE

This has been the most astounding Sale in our history. The response has been overwhelming. Original stocks have been sold out. Yet, hundreds of Chicagoans are just returning from summer homes and vacations. We are determined that they shall share in this great opportunity. Our Manager has visited our various plants and selected choice instruments to be brought here for the last week of the Sale. This additional stock is now ready. Many of the values are greater than we originally offered. All are priced sensationally low to clear them out by the last day of this Sale—Saturday, August 31.

THE SAME DRASTIC Reductions up to 50%

on additional stock of reconditioned instruments, including such famous makes as

MASON & HAMLIN
KNABE—CHICKERING
Steinway—Fischer—Brewster—Marshall & Wendell—Haines Bros.

Many like new—famous makes
Celebrated names—large selection

CHICKERING GRANDS as low as.....$785
MASON & HAMLIN GRANDS as low as....1050
KNABE GRANDS as low as..... 995
STEINWAY GRAND on sale at..... 450

NEW AMPICO GRANDS
Chickerings, Fischers, Haines Bros, Ampico Symphonique—used for exhibition purposes only—regularly $1295 to $3500. Sale prices $1165 to $1945—terms as low as.... $8 a week

NEW BABY GRANDS
Period Models—Plain models. A wide variety of styles, woods and finishes—regularly $625 to $1050. Sale prices $495 to $735—terms as low as..... $4 a week

CONVENIENT TERMS
10% Down—Three Years to Pay

OPEN *from* **8:30 A. M. to 10 P. M.**

AMPICO HALL
234 S. WABASH AVE.
Near Jackson Blvd. Telephone Wabash 1340

LOUISE THADEN WINS WOMEN'S FLYING DERBY

Ruth Nichols Crashes; Amelia Wins Third.

BY ROBERT WOOD.
(Picture on back page.)
[Chicago Tribune Press Service.]

Municipal Airport, Cleveland, O., Aug. 26.—[Special.]—Mrs. Louise McCutcheon Thaden of Pittsburgh is the winner of the first women's transcontinental air derby.

Her yellow winged biplane crossed the finish line at 2:15 p. m. today as waves of cheers came from the great throngs in the stands. Mrs. Thaden flew the 1,530 miles from Santa Monica, Cal., in an elapsed time of 20 hours 19 minutes and 20 seconds, according to unofficial figures.

Gladys O'Donnell of Long Beach, Cal., won second place with an elapsed time of 21:21:41. Amelia Earhart, transatlantic flyer, was third in the heavy plane class with an elapsed time of 21:24:42.

Phoebe Omlie of Memphis, Tenn., was first in the light plane group. Her time was 25:12:47.

Fifteen Women Finish.

Fifteen of the nineteen flyers finished. Of the four who did not reach Cleveland, one, Miss Marvel Crosson, was killed. Three others were forced out of the race by crack-ups, or mishaps along the route.

Miss Ruth Nichols, New York society girl, was eliminated at the beginning of the last lap of the race. Taking off from the airport at Columbus this afternoon, a wing of her plane struck a tractor parked on the runway. The wing was torn away and the plane turned over twice but Miss Nichols was uninjured. She was flown to the race later in another plane.

Ruth Elder, trans-Atlantic flyer, was the last to arrive. On the way up from Columbus she lost her way and was forced to land at Akron to inquire directions. Later, speaking before the microphone to the crowd here, she explained that she discovered on taking off from Columbus that she had lost her map. She apologized for being late.

Runs Out of Gas.

"I feel quite ashamed of myself for losing my way," she said. "I had another forced landing ten miles from here in a farmer's field, not far from a prison. I was on the right course and following a railroad, but I ran out of gas."

Miss Elder will leave Cleveland tonight for New York, where she is to marry Walter Camp Jr., son of the famous Yale football mentor.

Mrs. Thaden appeared tired and worn from the grueling eight day race. For ten minutes after her arrival she sat in her cockpit, occasionally drawing a tanned arm across her forehead.

"It was a hard race, but we enjoyed it all the way," she said.

Amelia Earhart gave the crowd a thrill on her landing. Her speedy Lockheed Vega floated all the way across the field before landing.

Carried Baggage for Others.

In the cabin of her plane were the personal effects and spare parts belonging to some of her fellow contestants. She explained that her plane was light and that she had volunteered to carry baggage for other women flyers who were heavily loaded. Mrs. Thaden's luggage and a new propellor for one of the other planes filled the back end of Miss Earhart's plane.

All the women flyers, except Thea Rasche, the German aviatrix denied the report that some of the contesting planes had been tampered with. Miss Rasche declined to comment upon the report until an investigation was made.

Chases Herd of Pigs.

Miss Keith Miller, the eighth flyer to cross the finishing line described a mishap which occurred to her plane on the last lap. She was forced to land in a farmer's field near Xenia, O., yesterday. Taking off this afternoon she had to chase a herd of pigs into one corner of the field before taking off.

The women flyers were feted tonight at a banquet given at the Cleveland hotel.

Aileen Stanley's Stage Name's Her Real One Now

Aileen Stanley, veteran vaudeville performer recently featured in musical comedies, yesterday legally assumed her stage name. The change was made in two acts. Two months ago her maiden name of Maude Elsie Muggeridge was restored when she won a divorce before Superior Judge Gemmill from her accompanist-husband, Charles Buttenuth. Yesterday she asked Circuit Judge Klarkowski to approve the second change.

Caldwell, Landis Fly to Air Races at Cleveland

(Picture on back page.)

President Caldwell of the school board and Maj. Reed Landis, secretary of the Chicago Aero commission, yesterday flew to Cleveland to witness the national air races there. Their ship was a regulation Douglas mail plane, fitted with dual controls and the latest type of radio installation, which allows pilots to obtain weather information while flying.

Broker's Wife Sues for Divorce



Mrs. Isabelle Baker Curtis, sister of Mary Landon Baker, who is suing her husband, a broker, charging cruelty. *(Story on page 1.)*
[Copyright: Underwood and Underwood Photo.]

WHAT TOP-NOTCHERS ARE ACCOMPLISHING IN RACING PLANES

[By the Associated Press]

"Speed" Holman of Chicago, flying over his old mail route from St. Paul to Milwaukee yesterday led seven other entrants in the Portland, Ore., to Cleveland Derby. Taking off last and landing first, Holman made the distance in 1:49:09. They race to Cleveland today.

Earl Rowland of Jacksonville, Ill., led the flyers from Miami, Fla., to Bowman field at Louisville, Ky., on a hop fom Nashville, Tenn. Pilot C. D. Bowyer of Westfield, N. J., who led into Nashville, successfully made a forced landing a few minutes after taking off for Louisville.

Lee Schoenhair of Los Angeles, flying a Lockheed-Vega, jumped from Los Angeles to Cleveland in 13 hours, 51 minutes, 10.8 seconds.

H. A. Speer of Marshall, Mo., flying a Barling, won the all-Ohio Derby with an elapsed time of 4 hours 22 minutes, 59 second.

Mrs. Louise M. Thaden of Pittsburgh won the Santa Monica, Cal., to Cleveland Derby with an elapsed time of 20 hours 19 minutes 4 seconds, after nine days of flying.

Robert C. Nagel, Oakland, Cal., led the six Oakland to Cleveland derbyists into Omaha, Neb., for the night stop after a hop from Cheyenne, Wyo.

AIR RACE CROWD GETS THRILL OUT OF MEN'S DERBY

Schoenhair First to Hop from Los Angeles.

BY ROBERT WOOD.
[Chicago Tribune Press Service.]
(Picture on back page.)

Cleveland, O., Aug. 26.—[Special.]—The first plane in the pilots' cross-country race streaked across the finishing line late this evening. It was flown by Pilot Lee Schoenhair of Akron, O., and was a fleet Lockheed Vega.

Schoenhair left Los Angeles at 6:35 this morning on the nonstop flight to Cleveland. His time for the 2,072 mile flight was 13 hours, 51 minutes and 10.8 seconds.

Schoenhair was the first contestant in the men's Derby, which may take the rest of the week to run off. The flyers leave singly from Los Angeles, and the winners will be picked by elapsed time. A ruling requires that the flyers must finish at the Cleveland airport between 2 and 6 o'clock in the afternoon. The Akron flyer was the only contestant to start today.

Arrival Thrills Crowd.

His arrival here was the most thrilling event of the day. Appearing first out of the great dust cloud to the south he sped across the field before the crowds, circled about and paraded back, dipping a wing of the all-white plane in salute.

Just before Schoenhair landed, the five planes which started from here yesterday to race around the rim of Ohio arrived. The race was won by H. A. E. Spears flying a Boeing N. B. His elapsed time was four hours, 22 minutes and 59 seconds. Second to cross before the finishing pilot was Lewis Love, whose flying time was 4:43:15. B. S. Zimmerly was third in the race with an elapsed time of 5:13:01. Only five of the six starting planes finished. Four refueling stops were made during the flight.

The first race for the day for Liberty motored planes was won by J. Sydney Owens of Philadelphia with a time of 60 minutes 43 and 9-10 seconds for the eighty-mile race. Second place was won by B. J. Nasief of Philadelphia and third place went to John K. Gill of Cleveland.

Lindberghs Cheered.

Col. and Mrs. Lindbergh arrived to attend the races today. Accompanied by Mrs. Lindbergh, he flew here from New York yesterday and landed on the outskirts of Cleveland. Today the couple flew over to the field in a navy Fairchild and were escorted to the reviewing stands as the crowd rose and cheered.

Later this evening the Lindberghs flew away to an unknown destination.

Nick Marber and Art Walker, pilots of the Sun God, holder of the cross-country refueling endurance records, flew to the races today. Tomorrow they will demonstrate refueling.

Roger Q. Williams, who has just returned from his flight across the Atlantic to Spain, was among the famous flyers who continue to arrive here for the races.

Army, navy and marine maneuvers continued today, providing a continuous spectacle in the sky over the field. Among the great variety of flying craft flying about the field today, was the Goodyear non-rigid ship.

SINCLAIR IS NOT ILL FROM PRISON LIFE, JAILER TELLS U. S.

Washington, D. C., Aug. 26.—(AP)—Harry F. Sinclair, wealthy oil man who is serving a sentence in the District of Columbia jail for contempt of court, and who has applied for commutation on the ground that his health is being undermined, is not believed by his jailer to be suffering physical ailment as a result of confinement.

Maj. William M. Peake, jail superintendent, who has made a secret report to Attorney General Mitchell on Sinclair, said today that the oil man is not in bed and apparently is not ill. He asserted Sinclair had lost about fifteen pounds since entering the jail but attributed this to his daily work.

The superintendent said he knew of no reason, however, why Sinclair's application should not be granted since he had been a model prisoner. The oil magnate's term would expire Nov. 22, allowing time off for good behavior.

Thirty Drown in Floods in Bulgaria; Take to Roofs

SOFIA, Bulgaria, Aug. 26.—(AP)—Thirty persons were drowned by floods in the Radomir district. The high waters have checked relief trains so that they could not reach the villages of Gorna, Dikanja, Dolna, and Dugan. Many inhabitants have sought refuge on the roofs of their homes.

SEIZE SEVEN HERE IN $35,000 DENVER JEWEL ROBBERY

Seven men were held by police last night after confessions by two Chicago men revealed their participation in a $35,000 jewel robbery in Denver on Aug. 17 and subsequent sale of part of the loot in Chicago.

Lieuts. John L. Sullivan, Al Booth, and John Mikes of the detective bureau, working on a request of Denver police, who had been informed by a girl friend to whom one of the men had written a letter confessing the robbery, went to the Halwood hotel, 740 Englewood avenue, and arrested Edward Fragant, 24 years old, 6030 South Racine avenue, and Elmer H. Buhle 24 years old, 7019 South Talman avenue.

The two men confessed that they, with Eugene Davis, who was captured in Denver, held up the Provident Loan company in Denver. They said that Sam Katz and Joe Harris, owners of a poolroom at 1704 Roosevelt road, and Manny Mendelsohn, 1216 South Racine avenue, bought 120 diamond rings from them for $1,468.

Detectives arrested Sam Katz, his brother, Joe, and Harris. With the arrest of Albert Goldman, jeweler, 604 Mallers building, all of the jewels were recovered. Goldman said the rings had been turned over to him by the Katz brothers and Mendelsohn for appraisal and that he had removed the diamonds from the rings, selling the latter for $269. Later police arrested Mendelsohn.

THE MEN'S STORE · MONROE AT WABASH

Men's Summer Suits *Reduced*

Approximately 250 tropical worsted and other suits of light weight warm weather fabrics have been substantially reduced for immediate clearance. Size assortments are incomplete—but every suit presents a value of an exceptional nature.

***Now* $15 to $40**
According to Material

SECOND FLOOR

CARSON PIRIE SCOTT & CO



PINEHURST HATS

New head-size hats for women and misses

The style and swagger of any hat lies in a perfect fit-and that's the wonderful part of Pinehursts. Everyone can get an exact fit in any hat. Like men's hats, they come in twelve head sizes 6½ to 8. There's a very large selection of fall styles at

$7.50

In our Rothmoor coat department-5th fl.

MAURICE L ROTHSCHILD
State at Jackson

Coupon for Special LIFE INSURANCE POLICY

Issued Exclusively to Chicago Tribune Readers

$1.00 a month, with coupon below, for a Life Insurance Policy which pays $1,000 Plus!
No Medical Examination! No Subscription Necessary!
Note: Included Are Valuable Total and Permanent Disability Benefits!

This means that Full Amount of Insurance is payable to the insured, WHILE LIVING, in event of Total and Permanent Disability, as stated in Policy. Open to men, women, boys and girls in normal health, between ages of 9½ and 44½. Only one policy to a person. Issued by the Federal Life Insurance Company through special arrangement with the Chicago Tribune.

FILL IN AND MAIL. COUPON

"Special Life Insurance Department"
FEDERAL LIFE INSURANCE COMPANY,
168 N. Michigan Avenue, Chicago, Ill.

I hereby certify that I am a reader of the Chicago Tribune and wish to apply for a Special Life Insurance Policy made available by the Chicago Tribune in the Federal Life Insurance Company, in the amount of $1,000. PLUS. I enclose check or money order for $..... to pay for First Month's ☐ One Year's ☐ Premium.

Yearly Renewable Reducing Term to Age 45. Whole Life Thereafter.
NOTE: The premium is $1.00 per month up to the policy anniversary nearest age 45 of the insured. Thereafter $2.50 per month. If you wish to pay for a full year, enclose $11.00.

My Name Is.....
Print name in full Do not use initials

My Address Is.....
Street City State

Date of Birth..... My Age Is.....
Day Month Year

Beneficiary.....
Write here the full name of the person to whom you want Insurance paid at your death.

NOTE: This Insurance will become effective if and when issued by the Federal Life Insurance Company at the Home Office in Chicago. A short-form application blank will be mailed to applicants in accordance with requirements. The Federal Life Insurance Company reserves the right to reject any application for this Insurance for any cause whatsoever, and in such cases will return to the applicant the full amount of the payment sent with this coupon. This offer open only to persons between ages of 9½ and 44½. Only one of these Life Insurance Policies to a person.

COUPON FOR TRIBUNE ACCIDENT INSURANCE POLICY

For New Policy or Renewal

To secure the Tribune's $7,500.00 Travel Accident Insurance Policy, or to renew for another year one previously issued to you, cut out and fill in the application below and send it with $1.00 to Tribune Insurance Dept. Federal Life Insurance Co., 168 N. Michigan Av., Chicago, Ill. (As stated in the Policy, the value of all specific indemnities increases 10% each year your policy is renewed.)

FILL IN AND MAIL. COUPON

☐ NEW POLICY OR ☐ RENEWAL
Check here if you wish new policy. Check here if you wish old policy renewed.

APPLICATION for $7,500.00 TRAVEL ACCIDENT INSURANCE POLICY
Issued to Readers of the Chicago Tribune
If Renewal, write Policy Number Here (as shown on notice).
No.....

[Fill Out This Application and Send to Tribune Insurance Dept., FEDERAL LIFE INSURANCE COMPANY, 168 North Michigan Ave., Chicago, Illinois, with Registration Fee of $1.00—Money Order or Check, made payable to Federal Life Insurance Co.]

I certify that I am or will become a reader of the Chicago Tribune and hereby apply for a $7,500.00 Policy in The Federal Life Insurance Company, issued only to readers of the Chicago Tribune. (If you wish a new policy, ALL QUESTIONS BELOW MUST BE ANSWERED. If you wish to renew a Policy previously issued to you, indicate above and fill in name, address, and policy number.)

FULL NAME.....
ADDRESS..... Street City State
PLACE OF BIRTH..... AGE.....
DATE OF BIRTH—MONTH..... DAY..... YEAR.....
ARE YOU TOTALLY BLIND OR DEAF?..... ARE YOU CRIPPLED TO THE EXTENT THAT YOU CANNOT TRAVEL SAFELY IN PUBLIC PLACES?.....

WRITE HERE NAME AND ADDRESS OF PERSON TO WHOM YOU WANT INSURANCE PAID IN CASE YOU ARE KILLED; OTHERWISE IT WILL BE PAID TO YOUR ESTATE.
BENEFICIARY'S NAME.....
RELATIONSHIP.....
ADDRESS.....

No more than one of these Accident Insurance Policies will be issued to any one.

This offer open only to persons between the ages of 10 and 70.

LESCHIN • 318 MICHIGAN AVENUE • SOUTH



Subtle Changes in Silhouette in the new

FALL DRESSES

which are arriving daily

$55 $95

Waist lines are again a part of the feminine figure . . . dresses are snugly fitted *above* the hips; skirt lengths are longer . . . there is a tendency toward the Gibson girl type in evening things . . . altogether a really revolutionary idea in Silhouette which will make last year's frocks seem very passe » » » »

Closing Week



The FLORSHEIM SHOE SALE

$8.85 A FEW STYLES $9.85

The sale is almost over. Don't wait and wish you had come. Save now while these quality shoes are available at this low price

FLORSHEIM SHOE SHOPS

32 East Jackson Blvd.
215 S. Dearborn Street
*58 W. Randolph Street
*OPEN EVENINGS UNTIL 9
108 S. Clark Street
*12 N. Dearborn Street
*9 S. Dearborn Street
116 S. Wabash Avenue

OP & SHOP
S. Pat. Off.
W. WASHINGTON
E RANDOLPH 8500
lightful Place
op. 10° Cooler
n the Street
Hostess
rshmallows
al food marshmallow;
reamy and delicious.
thing for toasting over
e in the woods, on the
r at home.
r use in salads, sand-
nd desserts.
ting forks with every 5
addy.
caddy at 89c
addy, 49c; 1 lb. box, 29c
ROMANOFF CAVIAR
NE RUSSIAN CAVIAR
produced in all Russia.
s, 1½ oz., 3 Tins...$1.00
s, 3 oz., 3 Tins.....$2.00
t as an appetizer on
Fairy Puffs—dainty little
d biscuits.
.....75c
DIS PEACHES — Extra
ze;
N OF 12..... 59c
e Telephone Peas;
nds 35c
ll Cauliflower; nice size.
.....39c
n Heart of Gold Celery;
ches 29c
Lemons; large size;
.....39c
Avocado Pears;
.....89c
"DAISY" BOX
s Stuffed Apricots,
Dates, Figs, Candied
le, etc., topped with
strings and
.....BOX, $1.29
Salted Nuts—Almonds,
s, Cashews .....LB., 98c
Rolled Stuffed Dates,—
.....49c
AND PECAN BREAD—
well-baked loaves, gener-
filled with Dates 29c
ecans.....Loaf,
RTED LAYER CAKES—
buttery, 2-layer cakes,
and filled with either
te, pineapple, red rasp-
or caramel icing. 50c
IC BLEND TEA—Espe-
adapted for icing.
1.25.....½ LB., 65c
N KOFFEE—Always has
me delicious flavor.
fresh daily.
$2.47; 2 Lbs., $1.00
R EGGS—STRICTLY
H—Shipped daily to this
by fast express. Every
ndled by experts. 95c
Lady Clementine
CLEMENTINE REAL
NOODLES—Made of fresh
and the finest of winter
Package.....2 for 45c
Package.....2 for 85c
OIN LAMB STEAKS—
rom genuine spring lamb.
e and very tender, 45c
treat. Special, LB.,
K POT ROAST— 35c
e juicy beef...LB.,
FED VEAL CUTLETS
nderful 65c
.....LB.,

WAR OF JEW AND ARAB SPREADS OVER HOLY LAND

Britain Rushes Troops; 4 Chicagoans Die.

(Continued from first page.)

that leads to the section. They were all well armed and began firing at once.

The British troops hurried to the scene in armored cars. Machine guns were turned on the Arabs, who fled in all directions.

An official communique was issued here today. Large patrols of British infantry, backed by airplanes, armored cars, British police and special constables, have been established in Jerusalem and the outlying Jewish colonies, it states. The casualty list given for Jerusalem shows:

Killed—10 Moslems, 3 Christians, 19 Jews.

Seriously wounded—21 Moslems, 1 Christian, 32 Jews.

Slightly wounded—32 Moslems, 15 Christians, 66 Jews.

A strong detachment of British planes and British police from Jerusalem reëstablished order in Hebron. The Jewish population has been evacuated from Hebron and placed temporarily in the police barracks in Jerusalem, where they are under guard. The situation generally, says the communique, is well in hand.

Calls Situation Extremely Grave.

CAIRO, Egypt, Aug. 26.—[Jewish Telegraphic Agency.]—Uncensored reports from Jerusalem described the situation this evening as extremely grave notwithstanding the presence of a larger number of British troops and marines in the country.

Isaac Ben-Zvi, Jewish labor leader, at 9 o'clock tonight telephoned here and said the attacks spread today all over the country, in the north and in the south, in the valley of Jezreel and in Haifa, in Tel Aviv and Jerusalem. Many are reported killed and wounded in all places.

"Many from among us have been killed. Our arms have been taken away by the authorities but not from the Arabs," Mr. Ben-Zvi stated. "The riots continued in Haifa."

Advices received from the Vaad Ha'ir, the Jewish community board of Jerusalem, were that Arab attacks on the Jerusalem Jewish quarters Machneh Yehudah and Sharei Chesed were in progress. The board said the number of Jewish dead ranges from 120 to 150.

In Tel Aviv, fights continued today. British troops arrived but the Jewish population complained their action was weak and that they have ordered the Jewish self defense corps of the city to abstain from action. Five Jews were killed there today.

At 7 p. m. a member of the Jerusalem Vaad Ha'ir telephoned a message that the Arab attacks on Jerusalem come continuously from different positions.

It was charged in the reports that the government's protective action was weak and that the officials are obstructing the work of the Jewish self defense corps. An attack on the Jerusalem suburb of Beth Alpha was repelled.

Conflict Spreads Over Holy Land.

JERUSALEM, Aug. 25.—(AP)—British police fired on a crowd attacking the government offices at Jaffa last night and killed five Arabs and wounded 30.

Haifa was also attacked both yesterday and today and many Jews wounded. At Beisan all Jewish houses were burned, one Jew killed and 21 wounded. Rehowoth, south of Jaffa, was attacked yesterday but no casualties have been reported. The Jewish colony at Artuf, between Jerusalem and Jaffa, was set on fire.

The lack of authentic information because of the government prohibition on newspaper publication has caused scores of rumors to spread which are impossible of verification. In this city almost all shops remain closed and there is a great shortage of bread and provisions. All Jewish workers have joined the self-defense organization.

Many Christians in Jerusalem have marked their houses with blue crosses as a sign that the buildings do not harbor any of either of the contesting races. A Jewish religious school in the old city was burned by Moslems.

Becomes Racial War.

JERUSALEM, Aug. 26.—[Jewish Telegraphic Agency.]—British troops and marines have been landed in Palestine but the attacks of the Moslem Arabs against the Jewish population of Palestine have assumed the character of a racial war.

The numbers of the dead and injured mount hourly. More than 100 Jews have been killed. The number of the Arab dead could not be ascertained as the Moslem Arabs, following their custom, clear away the fallen. It is assumed they at least equal those of the Jews.

The city is full of refugees from the suburbs and the colonies. There is a scarcity of medical supplies and of food. The Jerusalem Jewish communal board has started a fund to maintain the refugees. Looting was going on. The house of Dr. A. Levin-Epstein, an American, and a Mr. Gordon, director of the Anglo-Palestine bank here, were ransacked during the attack on the suburb Talpioth.

More Warships Sail.

[Chicago Tribune Press Service.]

LONDON, Aug. 26.—Three more warships and 880 more British troops sailed from Malta for Palestine today. They will reinforce the 600 soldiers and two warships which have already been rushed there to quell the fighting between the Jews and Arabs.

A dispatch from Cairo says an additional battalion of infantry supported by a squadron of armored cars and a detachment of sappers and signallers are also being rushed to Jerusalem by train. Besides the troops the Courageous carried a full complement of pilots and airplanes.

It is understood the Labor government will take steps to have Great Britain relieved of its mandate in Palestine.

Demands Protection for Americans.

[Chicago Tribune Press Service.]

Washington, D. C., Aug. 26.—Protection for the lives and property of American citizens in the trouble areas in Jerusalem, where Arabs and Jews have met in armed conflict over the right of religious worship at the wailing wall, was asked of the British government at London today by Ambassador Charles G. Dawes.

New York Jews Protest.

New York, Aug. 26.—[Special.]—Seven thousand Jews, many of them middle aged or old men, marched down Broadway and past city hall and the British consulate this afternoon in protest against what they cahracterized as the laxity of the British in dealing with the anti-Jewish disorders in Jerusalem.

The marchers carried small American flags and companion flags of broad blue and white stripes set with the star of David. Others bore placards which read: "England! Carry out the mandate sanctioned by the league of nations and U. S. A." "Remove officials causing anti-Jewish excesses in Palestine," "Society of Sons of the Land of Israel." Raphael Hurwitz of Brooklyn, father of Benjamin Hurwitz, one of the American Jewish students killed in the Palestine riots, also was among those at the head of the parade.

CHICAGO JEWS APPEAL TO U. S. TO PROTECT KIN

Legion Post Offers to Fight in Palestine.

(Picture on back page.)

Chicago Jews last night took action on the Moslem-Jewish riots which were reported spreading over Palestine. Members of Yarmo-De Vore Post of the American legion, 90 per cent of whom are of Jewish faith, adopted resolutions seeking from congress the power to form military units, arm themselves and go fight for the Chicago students and others caught in the riot zone.

At the same time a group of orthodox religious organizations of Jews held a meeting in the Hebrew Theological seminary, St. Louis avenue and Douglas boulevard, and framed an appeal to the United States government to intervene.

Let Us Fight, Legion Asks.

The resolutions of the Legionnaires composed the most drastic action:

"Be it resolved that the members of Yarmo-Devere Post, No. 469, American Legion, 90 per cent of whom are of Jewish faith, importune the President that the government immediately communicate to the British Empire, through our state department, a demand for adequate protection for citizens of the United States;

"And be it further resolved that unless the government of the British Empire takes immediate and drastic action to prevent any further outbreaks, we, as citizens of the United States, ask the congress that we be empowered to recruit from among our own ranks two machine gun companies, two bombing squadrons, two light tank corps units and auxilliary bodies, so that we can protect the lives and rights of our fellow citizens and co-religionists."

These resolutions was adopted by a vote of five to one by the members of the post. Attorney H. B. Ritman, who is a member, spoke against the adoption of the militant section, but other members, including the commander, Joseph R. Dortman, quickly talked him down.

Copies of the resolutions are to be sent to President Hoover, the senators from Illinois, the congressman from the 6th district, James T. Igoe, and the congressmen at large.

The meeting in the theological seminary was one of excitement. There were speeches in Hebrew and there appeared to be much dissension. In the end a committee was appointed to draw up an appeal to the President and the state department, seeking protection for the Jews from the British government.

Another appeal to Washington was made by Rabbi Ephriam Epstein, of 1331 Independence boulevard, whose son, David, 17 years old, was one of the four Chicagoans reported killed. At the time Rabbi Epstein sent his appeal he did not know that his son was one of the slain. He was acting on the news that Jacob Wexler, 17 year old son of Richard Wexler of 4237 Van Buren street, had been killed by the Arabs.

Scant word came from the riot zone to relatives of the slain youths. Dr. E. B. DeKoven, a dentist, received word that his brother, Ralph, 18 year old son of Dr. Bernard DeKoven of 7330 Sheridan road, had been slightly wounded and was safe.

Confused Reports Received.

Other messages received by parents or relatives of those reported dead indicated that great confusion reigned in the riot zone. Mrs. Abe Friedman, 5622 West Madison street, aunt of the Wexler boy, said a message had been received by the family stating that either young Wexler or Young Epstein might be alive.

"Perhaps this was sent to give us a faint bit of hope," Mrs. Friedman said. "The Wexler's have little hope, however. They are prostrated by the tragic news."

Bright's Disease

Bright's Disease is a serious disorder of the kidneys—usually the result of years of abuse and overwork. Mountain Valley Mineral Water from Hot Springs, Ark., is Nature's own aid in such cases, because it tends to soothe and heal the injured cells and by aiding elimination it removes the strain from the kidneys and gives them a chance to repair the damages and to get well. Help Nature to help you. Phone us for a case today.

MOUNTAIN VALLEY WATER

739 W. Jackson Blvd. Monroe 5460
North Shore Branch, Evanston
Phone Greenleaf 4777

EXCURSION

SUNDAY, SEPT. 1st

Milwaukee and RACINE

$2.15 Round Trip

CHICAGO NORTH WESTERN LINE

From Chicago	
Wilson Ave.	$2.00
Rogers Park	1.90
Evanston (Davis St.)	1.85
Highland Park	1.55

Children Half Fare—No Baggage Checked

GOING—

Lv. Chicago	7:25 a.m.
" Wilson Ave.	7:40 a.m.
" Rogers Park	7:47 a.m.
" Evanston (Davis St.)	7:54 a.m.
" Highland Park	8:10 a.m.
Ar. Racine	9:05 a.m.
" National Ave.	9:35 a.m.
" Milwaukee	9:40 a.m.

[Central Standard Time]

RETURNING—

Leave Milwaukee same day 8:05 p. m.; National Ave. 8:10 p. m. Leave Racine 8:50 p. m.

For further information
CITY TICKET OFFICE
148 South Clark St., Phone Dearborn 2121
Passenger Information, Ph. Dearborn 2060

CHICAGO & NORTH WESTERN RAILWAY

YOUR ENGLISH

A New Way to Improve It

"See it—Hear it—Say it"

Now you can develop a fluent, more expressive command of language quickly and enjoyably, and avoid the drudgery of classroom methods, through the Institute's new Illustrated-Lecture Course in—

Practical English and Effective Speech

—a non-technical training in Vocabulary-Building, Grammatical Correctness, Pronunciation, Enunciation, Word Fluency, and speech refinements.

"Intellectual Recreation"

No books to buy; no lessons to study. By a unique method of instruction, which combines illustrative stereopticon slides and intensive oral drills with the instructor's lecture, the essential points are indelibly impressed upon your mind. Your vocabulary is enlarged by *seeing, hearing, pronouncing,* and *actually using* hundreds of new words in *practical* sentences. Likewise your mistakes in grammar and pronunciation are corrected, your enunciation is refined, and your general expression improved. *No individual recitation—no embarrassment.*

All Seats Reserved—Register Today

The 1930 edition of *"Practical English and Effective Speech"* will be presented in Goodman Theatre, Monroe Street east of Michigan Avenue, beginning the week of September 9, by J. Manley Phelps, M. A., Professor of Voice, Diction, and Public Speaking at the School of Speech of Northwestern University.

All seats are reserved and the preferred locations are being assigned in the order in which registrations are received. Length of course, fifteen weeks (one session a week). Tuition, including lesson notes, $17.50.

For intellectual recreation, tune in **"YOUR ENGLISH"**—a Broadcast by the instructor, J. Manley Phelps, on **RADIO STATION WMAQ** at 10:15 every night except Saturday, immediately after *Amos and Andy.*

If you seriously seek a pleasant, practical way to improve your English, and one requiring the minimum expenditure of energy, time, and money, mail the coupon today, and secure the advantage of a better seat.

THE BETTER-ENGLISH INSTITUTE OF AMERICA

30 North Michigan Avenue • Chicago

Please reserve for me the best seat available for your new course in *Practical English and Effective Speech* beginning

- ☐ Friday, September 13—2:30 to 3:45 P. M.
- ☐ Friday, September 13—6:15 to 7:30 P. M.
- ☐ Monday, September 16—6:15 to 7:30 P. M.
- ☐ Monday, September 16—8:00 to 9:15 P. M.

Name _____

Address _____

The Institute offers short courses in the Art of Conversation, Real Letters in Business, Literary Appreciation, Vocabulary-Building, and Public Speaking; also private instruction by mail in Practical English and Effective Speech. For complete information call, write, or telephone Dearborn 6410.

UNITED... *in the interests of* greater SERVICE

FIFTY years ago—the State Bank of Chicago was founded. If among all the fine characteristics of this institution, it may be said that one overshadows all the rest—that one is *service.* Not the type or measure of service that has for its objective mere mercenary gain. But service so generously rendered as to win lifelong friendships by the very sincerity of it.

Sixty-seven years ago—The Foreman National Bank was founded. The reputation enjoyed today by this great institution is due in a comparable measure to the service code of its founders. "To deal humanly with our clients, to share the common interests of our friends, to serve with generous understanding on a common ground with our patrons, to make this a bank where people feel at home."

As neighbors, these two great banks, with principles and ideals so closely paralleling each other, have grown and prospered.

Their union, to take place shortly, will result in an institution with invested capital of $38,000,000 and resources of over $220,000,000.

Physically, this institution will be one of the world's truly complete banking institutions. But this alone cannot make a great bank.

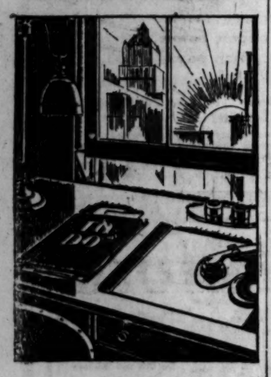
United—in the interests of greater service—these two Chicago banks will carry into the new and greater bank, the same principles—the same ideals responsible for their splendid growth.

Such a union, through added facilities, greater resources and complete harmony in the fundamentals of banking, will result in a bank of greater warmth and friendliness, and greater service to all who enter its doors.

STATE BANK OF CHICAGO
La Salle and Monroe Streets

THE FOREMAN NATIONAL BANK
THE FOREMAN TRUST AND SAVINGS BANK
La Salle and Washington Streets

What's on *your* desk this morning? asks A. Blackstone



ARE you faced each morning by details of yesterday's work which you weren't able to dispose of as they came up?

Were all the letters, memos, instructions and plans lifted from your mind and formulated while they were HOT, or will they confront you again this morning?

You don't like to have "warmed over" things to do. Nor need you ever, when you use The Dictaphone. Everything goes off your mind into The Dictaphone the instant you think of it. And your secretary needn't stop her work each time you get an idea.

Now phone Mr. Blackstone at Harrison 9820 and ask *him* some questions. He will show you how to *get things done* in your office.

DICTAPHONE

The word DICTAPHONE is the Registered Trade-Mark of Dictaphone Corporation, Makers of Dictating Machines and Accessories to which said Trade-Mark is Applied

Reach for your phone and put it up to

A. E. BLACKSTONE . *Mgr.*
321 So. Wabash Ave.
Chicago . . . . Ill.
Phone HARRISON 9820

The final word in comfort

The
ERIE LIMITED
AND COMPANION TRAINS

Jamestown and intermediate stations overnight

Through service to Elmira and the East

Akron and Columbus overnight

30-day excursions NEW YORK $46.05 Going every Saturday in August

Whether your trip is merely an overnight run between Chicago and Jamestown, or some intermediate city, or whether you continue on to Elmira and the East, you will enjoy real rest and comfort on the Limited and other fine Erie trains.

Condensed schedule of **The Erie Limited,** Eastbound.

Lv. Chicago (Dearborn Station)	5:35 P. M. (CT)
Ar. Warren	4:20 A. M. (ET)
Ar. Youngstown	*4:53 A. M. (ET)
Ar. Jamestown	8:05 A. M. (ET)
Ar. Elmira	12:24 P. M. (ET)
Ar. Binghamton	1:46 P. M. (ET)
Ar. New York (Jersey City Sta.)	7:10 P. M. (ET)

*Sleeper may be occupied at Youngstown until 8:00 A. M.

Condensed schedule of **The Atlantic Express.**

Lv. Chicago (Dearborn Station)	*10:20 P. M. (CT)
Ar. Columbus	7:32 A. M. (ET)
Ar. Akron	9:20 A. M. (ET)

*Sleeper ready for occupancy at 9:30 P. M.

Stopovers permitted. Tickets good in coaches and also in Pullmans upon payment of regular Pullman fare.

For information and reservations consult

City Ticket Office
163-165 West Jackson Blvd. Dearborn Station
Phone Wabash 4600 Phone Harrison 9820
or
H. T. HARLOW, Gen. Pass. Agt.
608 South Dearborn Street. Phone Harrison 4100

ERIE RAILROAD SYSTEM

AUCTION **AUCTION**

By order of the U. S. District Court, we will on
Wednesday, August 28th, at 11:00 a. m.,
at 159 North State St., 5th Floor,
sell at public auction the assets of

MAX GREENBERG, *Bankrupt*

consisting of:

FUR COATS

in Hudson Seal, Eastern Mink, Russian Carseul, Russian Broadtail, Persian Lamb, Krimmer, Siberian Squirrel, Leopard, Moleskin, Raccoon, Northern Seal, etc., with self and contrasting fur trims. Also children's calf coats, fox chokers, etc.

CHESTER A. WILLOUGHBY, *Receiver*

MICHAEL TAUBER & COMPANY
Auctioneers
411-423 S. Market St. . . . Chicago

Advertise in The Chicago Tribune

SOCIETY WO
GOES TO A
FIRST OFFE

Saves Youth fro
Gets Him New C

Youthful criminals figu
day's news yesterday.
woman launched a sort of
with a youth as the first
a deputy police commi
Stege, told why young
14 and 23 years old comm
of all crimes in Chicago.
Mrs. Ernest R. Graha
street, wife of the senio
the architectural firm of
Iverson, Probst & White, is
ert O'Brien, 21 years old,
retract what he says is h
stap.

Gives Youth a C

Mrs. Graham's Christm
aged derelicts have becom
tion; she has a large nu
vate philanthropies besides
is testing the faith of you
whom she saved yesterd
he was being taken to the
"I saw a little story
paper yesterday, relating
caught in his first cri
to kill himself in his ce
Graham last night.
couldn't be so bad if he
to such desperate remorse
to see him.
"He seemed just a fine
worth trying to save,
agreed to try it. He tol
mother died when he w
old, and his father die
later, leaving him an or
just drifted around, wi
tunities.

Can't Pay His F

"In want, he stole a le
from a man who had sh
but when he realized
done, he went to retur
arrested. Judge Schulm
$5 and costs this mornin
couldn't pay it, and he
be sent to the Bridewell.
the judge and asked hi
intercede for the prisoner.
to see me tomorrow, an
he ordered young O'Brien
Chicago avenue police sta
Schulman told me if I wi
the boy he would let me
"I have arranged to ge
at the Y. M. C. A. and
board until he gets on h
wants to learn the mac
and I'll arrange to make t
too. I'm sure we'll win
experiment."

Stege Gives Comm

Deputy Stege, going
usually large number o
crimes committed by m
the week-end, said that
would be a simple thin
by young men could be
"Without doubt, the g
lem for criminologists is
crimes by minors," he s
90 per cent of all our cri
to men between 16 and
age, there is a field for s
"I believe a cure w

FU

M
R

SOCIETY WOMAN GOES TO AID OF FIRST OFFENDER

Saves Youth from Jail; Gets Him New Chance.

Youthful criminals figured in the day's news yesterday. A society woman launched a sort of crime clinic with a youth as the first subject, and a deputy police commissioner, John Stege, told why young men between 17 and 23 years old commit 90 per cent of all crimes in Chicago.

Mrs. Ernest R. Graham, 25 Banks street, wife of the senior member of the architectural firm of Graham, Anderson, Probst & White, is giving Robert O'Brien, 21 years old, a chance to retract what he says is his first misstep.

Gives Youth a Chance.

Mrs. Graham's Christmas dinners to aged derelicts have become an institution; she has a large number of private philanthropies besides. Now she is testing the faith of young O'Brien, whom she saved yesterday just as he was being taken to the Bridewell.

"I saw a little story in the newspaper yesterday, relating that this lad, caught in his first crime, had tried to kill himself in his cell," said Mrs. Graham last night. "I thought he couldn't be so bad if he was moved to such desperate remorse, so I went to see him.

"He seemed just a fine young man, worth trying to save, and so I've agreed to try it. He told me that his mother died when he was half a year old, and his father died four months later, leaving him an orphan. He has just drifted around, without opportunities.

Can't Pay His Fine.

"In want, he stole a leather jacket from a man who had sheltered him, but when he realized what he had done, he went to return it and was arrested. Judge Schulman fined him $5 and costs this morning. The lad couldn't pay it, and he was about to be sent to the Bridewell when I called the judge and asked him to let me intercede for the prisoner. He agreed to see me tomorrow, and meanwhile he ordered young O'Brien held at the Chicago avenue police station. Judge Schulman told me if I wished to help the boy he would let me do it.

"I have arranged to get him a room at the Y. M. C. A. and will pay his board until he gets on his feet. He wants to learn the machinist trade, and I'll arrange to make that possible, too. I'm sure we'll win out in this experiment."

Stege Gives Comment.

Deputy Stege, going over an unusually large number of reports of crimes committed by minors over the week-end, said that police work would be a simple thing if crimes by young men could be eliminated.

"Without doubt, the greatest problem for criminologists is to prevent crimes by minors," he said. "With 90 per cent of all our crimes charged to men between 16 and 23 years of age, there is a field for great reform.

"I believe a cure would be to strengthen the supervision of probation officers over first offenders. If the lads just starting out in crime were properly taught its follies, they wouldn't stay at it. Our probation system is good as far as it goes, but there isn't enough of it. Probationers are forced to visit the probation offices. It should be the other way around—the officers should go to the homes of the probationers. There should be more of these officers, enough to bring them into personal contact with all these youthful offenders."

Two Youths Caught.

Two youths who fled when their companion was wounded in a police battle after a stickup were captured yesterday. They are Frank Daniels, 19 years old, 344 Swan street, and Alex Slacker, 17 years old, 4554 South Halsted street. They were arrested on information given by their wounded companion, Joseph Roach, 23 years old, 744 West 48th street, at the Bridewell hospital.

Stanley Oholo, 16 years old, 664 Fay street, was shot by policemen when he and two other youths were interrupted in an effort to force the rear door of the Grand Wholesale Grocery company, 662 West Grand avenue.

Auto Plunges from Viaduct to Smash Freight Car Roof



Result of unusual accident in Chicago, Rock Island and Pacific yards near Wells and Taylor streets. The car was forced from the viaduct by a truck and, crashing through a railing, fell on the freight car roof, shattering it. Frank Davidson, 2353 West 63d street, and Lawrence Harrington, 6400 South Oakley avenue, the occupants of the car, were only slightly hurt. [TRIBUNE Photo.]

Writ Blocks Lake Fill at Campus of Loyola U.

Circuit Judge Klarkowski yesterday issued a temporary injunction restraining Loyola university from filling in the lake to extend its campus. The injunction was sought by the North Shore park district which holds that the submerged land cannot be converted for private use. The university was given until Sept. 6 to file an answer to the suit.

AUTO LEAPS OFF BRIDGE IN R. R. YARDS; 2 UNHURT

Frank Davidson, 29 years old, 2353 West 63d street, and Lawrence Harrington, 6400 South Oakley avenue, escaped with a few scratches yesterday when their automobile plunged through an iron railing above the Rock Island tracks near Wells and Taylor streets. Davidson swerved to avoid a collision with a motor truck. The car made a somersault, landing on a box car and crashing half way through the roof.

Two deaths yesterday raised the 1929 Cook county motor toll to 555. The victims:

Geno Frisa, 65 years old, 2215 Carmen avenue. Fatally injured when struck by an automobile on the outer drive in Lincoln park, near Fullerton avenue.

Margaret Gaughan, 12 years old, 5358 Wentworth avenue. Fatally injured when struck by an automobile at Garfield boulevard and Wentworth avenue.

When the automobile in which they were riding crashed into a truck near Dixon, Ill., Alphonsus Ring, 28 years old, 937 Eastwood avenue, was killed, and his companon, A. E. Anderson of Dixon, was seriously injured.

Edward Dahlin, 56 years old, a farmer, was killed when he stepped in front of an automobile driven by Joseph Fessler of Naperville in Aurora.

STEALS TWO NEW AUTOS.

Morton, Ill., Aug. 26.—[Special.]—Thieves early today entered the Wals and Wieckhoff automobile agency, loaded two new cars with tires, batteries, spotlights, and a $300 cash register containing 50 cents, and drove away.

Report Chief Justice Taft Recovering from Illness

MURRAY BAY, Que., Aug. 26.—[U. P.]—Chief Justice William Howard Taft, after being ill the first few weeks of his vacation here, is now steadily gaining in health, members of his household said today. He expects to remain here until Oct. 1, although he usually returns to Washington about the middle of September.

325 MINERS CALL OFF STRIKE.

Central City, Ky., Aug. 26.—(AP)—Three hundred twenty-five miners of Brownsville mine of the Gibraltar Coal company, who went on strike last Wednesday, returned to work today, being restored to their old jobs.

Governor Asks New Parley on Gas Tax Road Program

Cook county pays for ONE-HALF and gets ONE-TWENTY-FIFTH of the state's highways.

BY HAL FOUST.

Gov. Emmerson indicated yesterday that he would like another conference with his citizens' committee which prepared recommendations for the use of the state's share of the gasoline tax in the metropolitan area for the next biennium. The news was contained in a letter from the governor to Frank F. Winans, president of the Chicago Association of Commerce and chairman of the highway advisors.

Charles M. Hayes, president of the Chicago Motor club, welcomed the prospects of another conference as an opportunity for further consideration of the club's minority report on construction recommendations. The advisory committee's majority report, following in the main the proposals of the Chicago Regional Planning association, listed projects for the state to spend $21,800,000 in the next two years, but it did not recommend the priority for construction. The club listed an order of construction.

Has No Ax to Grind.

"The Motor club, "said Mr. Hayes "is not interested in any realty enterprize—has not any political axes to grind. Its motives are purely to benefit the owners of automobiles, the users of the roads.

"Gov. Emmerson, in appointing the advisory committee, asked that it list the highway projects in the order of their importance. This was not done. I cannot understand why the Chicago Regional Planning association should prepare a report without designating priority."

No Mention of Controversy.

The governor's letter does not mention this controversy. It is more in the nature of an acknowledgment of having received the committee's report and a reiteration of the governor's promise to aid Chicago with its traffic problem. It reads in part:

'Hon. H. H. Cleaveland, director of the department of public works and buildings, is going into your report in a very complete manner and will be in position to discuss it with your committee within a very short time. I shall recommend to Director Cleaveland that a conference be held between your committee as a whole or a subcommittee appointed by it and the department, and shall be glad to be a party to that conference when agreed upon.

Wants to Aid Area.

"The highway department has already received instructions from me to carry out to its utmost ability the program outlined by me at our conference in Chicago. Assuring you of my desire to coöperate in every consistent way in the furtherance of the highway work in the metropolitan region of Chicago, I am,

"LOUIS M. EMMERSON."

Mr. Winans said the committee will meet in Chicago or Springfield at the governor's convenience.

COL. OTIS DUNCAN, IS FOUND GUILTY; DROPPED BY I. N. G.

Col. Otis B. Duncan, colored commander of the 8th Infantry of the Illinois National Guard, the Negro regiment that won honors in the world war, was dishonorably discharged from the service yesterday. Gov. Emmerson approved a report finding Col. Duncan, who was decorated with the Croix de Guerre for bravery, guilty of losing property assigned to his command.

Col. Duncan attempted suicide on April 13, two hours before he was to have been served with a warrant charging him with misappropriation of government property. It was said then that his mind was affected because of the death of his father and the illness of his mother.

LOW FARES ON GREYHOUND BUSES.

Fares now offered by Greyhound Lines, world's largest intercity bus system, are lowest in travel history. To Cincinnati, e. g., only $7.00; Detroit, $5.00; St. Louis, $5.00; Muskegon, $5.00; Grand Rapids, $5.00; Los Angeles, $50.00; New York, $20.50. Service is fast, dependable, comfortable. Tickets and information at Union Bus Terminal, 12th & Wabash, or phone Miss Brown at Wabash 7700.—Adv.

Great Savings Now
in the Semi-Annual
Furniture Sale



Low butterfly tables of solid birch with a maple finish. They are 22 inches high.
Special, $12.50

These fleeting August days find furniture sales at their height with Tobey's outstanding with fine furniture and rare bargains.

TOBEY
Michigan Avenue
at Lake Street

FULWASH MR PRE-SHRUNK

FULWASH* SHIRTS

A great innovation in Rothschild-Manhattan shirts

It's an innovation all right to be able to wear a shirt the first time and have it fit perfectly; exactly. You see, you don't have to wait for Fulwash* shirts to shrink—all the shrinking's been done before you get them. They come to you fully laundered in soilproof bags

In exceptionally fine broadcloth; collar attached or neckband styles

$3.50

TRADEMARK REG.*

MAURICE L. ROTHSCHILD
State at Jackson



This Man Goes to Market before you are up . . .

THOMPSON'S RESTAURANTS

In Chicago

LOOP
180 W. Randolph St. — 110 W. Van Buren St.
167 W. Washington St. — 182 W. Van Buren St.
56 W. Madison St. — 220 S. Clark St.
121 W. Madison St. — 337 S. Dearborn St.
339 W. Madison St. — 105 N. Dearborn St.
31 E. Monroe St. — 340 Plymouth Ct.
61 W. Monroe St. — 314 S. State St.
15 W. Adams St. — 7 S. Wabash Ave.
12 W. Jackson Blvd. — 104 S. Wabash Ave.
76 W. Van Buren St. — 214 S. Wabash Ave.
343 S. Wabash Ave.

WEST SIDE
138 S. Canal St. — 3200 W. Madison St.
521 W. Madison St. — 300 W. Adams St.
955 W. Madison St. — 235 S. Halsted St.
1548 W. Madison St. — 1228 Milwaukee Ave.
2359 W. Madison St. — 1581 Milwaukee Ave.

NORTH SIDE
354 N. Clark St. — 1030 Wilson Ave.
528 N. Clark St. — 3169 Lincoln Ave.
800 N. Clark St. — 3815 Broadway
600 N. Michigan Ave. — 111 E. Chicago Ave.

SOUTH SIDE
62 E. Roosevelt Rd. — 3875 Cottage Grove Ave.
412 S. State St. — 1223 S. Halsted St.
520 S. Clark St. — 4167 S. Halsted St.
1152 S. Michigan Ave. — 6215 S. Halsted St.
2201 S. Michigan Ave. — 206 W. Thirty-first St.
1122 W. Thirty-fifth St.

Nearby Towns
AURORA, 11 S. Broadway — GARY, 608 Broadway
BLOOMINGTON, 208 N. Center St. — GRAND RAPIDS, 136 Monroe Ave.
DANVILLE, 42 Vermilion St. — MILWAUKEE, 218 Wisconsin Ave.
EVANSTON, 618 Davis St. — PEORIA, 323 Main St.
INDIANAPOLIS, 40 E. Washington St. — 42 W. Washington St., 119 N. Pennsylvania St.
SPRINGFIELD, 223 S. Sixth St. — 411 E. Washington St.
TERRE HAUTE, 675 Wabash Ave.

HE'S a familiar figure down on Water Street in the early morning hours. The market men know him . . . welcome him . . . Ed Quinn, buyer of fruit, vegetables and dairy products for Thompson's Restaurants. Before him they lay their choicest offerings, for they know that nothing short of the finest will be acceptable.

Carefully he makes his selections. This man knows produce as do few men in Chicago. He buys only on personal inspection, since it is an ironclad law of the Thompson organization that only foods of the very finest quality may be served.

Long before most Chicagoans are astir Mr. Quinn's purchases—the very "cream of the crop"—are carried away for distribution, crisp and fresh, to the half-a-hundred Thompson's Restaurants throughout the city.

Now you know why your breakfast grapefruit or melon at Thompson's always seems even more delicious than those you can secure for your own table at home.

It is the same with every item on Thompson's menu. No effort is spared in the selection of the best. Thompson's marvelous system of handling and distributing keeps all foods at every Thompson's Restaurant continually fresh and in the finest condition.

Look for this Pure Food Sign

Thompson's RESTAURANTS
Popular with the business man and the busy woman

THE JOHN R. THOMPSON CO. OWNS AND OPERATES 123 RESTAURANTS IN 42 OF THE PRINCIPAL CITIES OF THE UNITED STATES

43 SEEK PLACES ON REPUBLICAN JUDICIAL TICKET

Coalition Terms Worry Steering Committee.

Chairman Charles V. Barrett and the other members of the Republican steering committee making arrangements for the county judicial convention were swamped yesterday with applications for places on their ticket.

In the event of complete coalition there would be only three or four open spots for the Republicans to fill. But forty-three aspirants, either through their ward committeemen or otherwise, filed completed questionnaires outlining their careers and records.

With this supply of candidacies on hand the committee tried to get down to business, but after a couple of hours of discussion it was announced that no real progress had been recorded and that another meeting probably will be held today.

Worry Over Democratic Terms.

What the problems were which took so long to talk over was not disclosed officially, but it was understood before the afternoon was over that the conferees were more worried about the coalition terms offered by the Democrats. In brief, these are that no man shall be placed on the slate who does not prove acceptable to the Chicago Bar association and that the Republicans surrender one of the places they now count among their holdings.

There are two vacancies on the Circuit bench that are to be filled. In addition, it is reported, there will be two or three openings on the list of twenty for the Superior court. The Democrats have said they will strike a bargain if given one place in either of these two groups.

While the Republicans won't willingly surrender anything to which they consider themselves entitled, it is the "acceptability" demand of their friendly enemies that is said to be causing the real trouble. Not only are some of the leading Republican candidates unacceptable to the lawyers' organization, but, according to rough estimates, about half the names now proposed already have been turned down by the association.

Includes 13 Present Judges.

The list includes thirteen of the twenty-six Republicans now sitting in the Municipal court. They are Judges Howard W. Hayes, Joseph L. McCarthy, Daniel P. Trude, John H. Lyle, John J. Lupe, Max Luster, William R. Fetzer, George B. Holmes, Edgar A. Jonas, Samuel H. Trude, George A. Curran, F. L. Fairbank, and Joseph W. Schulman.

The other names on the list were the following:

Senator A. A. Huebsch	John F. Tyrrell
	D. H. McGillvray
Representative Elmer J. Schnackenberg	Henry P. Heizer
	E. J. Hess
Joseph J. Sullivan	John H. Passmore
Edward H. Morris	James W. Breen
Louis P. Piquett	Senator Roy C. Woods
Ransom E. Walker	W. D. Saltiel
B. P. Barasa	John Richardson
Hextor A. Brouillet	Craig A. Hood
Henry T. Chace	Stephen A. Day
Francis J. Vurpillat	Henry K. Walker
Robert C. O'Connell.	A. M. Eberhart.
John W. Chapman.	Louis Blumenthal.
John R. McCabe.	Levi H. Fuller.
Harry Klatzco.	Charles C. Carnahan.

While the Republicans were struggling among themselves the Democrats were calm except for one development. It was reported that Martin J. O'Brien and Timothy J. Crowe, chairman and secretary respectively of the managing committee, had offered to resign if Ald. John S. Clark [30th] could be agreed on as chairman. The Cermak forces insist that the managing committee is out of legal existence and that the county central committee is in full charge. Therefore the proposal got nowhere.

FATHER REGAINS BOY, 3, IN COURT BATTLE WITH KIN

(Picture on back page.)

Three year old Bobby Marti went back yesterday to the father and brother he had never known. Superior Judge David signed the order after calling the boy to the stand to decide between his father, William Marti of Toledo, and his brother, William Jr., 5 years old, and Mr. and Mrs. Walter Schank.

Bobby was entrusted to his aunt and uncle, Mr. and Mrs. Schank, at his mother's death when he was only a week old. His father remarried and petitioned for a writ of habeas corpus averring that he could provide a home for the boy. Mr. and Mrs. Schank pleaded that they be allowed to keep the child.

On the stand Bobby looked eagerly at his father and his brother and professed great love for them. But when he was led away he screamed for his foster parents, and struggled to wrench himself from his father. Mrs. Schank fainted and moaned for Bobby.

"It's heart breaking for the aunt and uncle, I know," Judge David said. "I sympathize with them. If it were up to me personally I would like to arrange it otherwise, but under the law the boy must go back to his father."

MOTHER HUNTS MISSING GIRL.

Mrs. Elizabeth Stock, 2952 Kenneth avenue, sought aid from the Cragin police yesterday in finding her 15 year old daughter, Florence, who disappeared Sunday.

BETTER ENGLISH

By J. W. Roberts 15th Year

A Great, Inspirational, Effective Course

Class Room, Kimball Hall

Tel. Rogers Park 0234

MICHIGAN VETS ON SIBERIAN RIVER ESCAPE DROWNING

ARCHANGEL, Siberia, Aug. 26.—(AP)—Members of the Michigan commission now seeking to locate the graves of American soldiers in North Russia escaped uninjured when their small boat was rammed by a tug early today and sank in the Dvina river.

Ray Derham of Iron Mountain and John Evans of Detroit, were thrown into the water but were rescued by another boat. Some baggage and equipment were lost.

Approximately 70 graves have been located thus far, many in isolated spots on widely scattered fronts. Identification has been difficult because of the lack of crosses or markers. A group of 24 bodies has been removed from the Archangel cemetery and prepared for shipment to the United States.

Buy Carpets

Direct from O. W. Richardson & Co., one of the largest and oldest wholesale and contract distributors of quality Floor Coverings in the United States.

Over 300 Patterns From America's Best Mills

Through our 54-year old wholesale business we sell thousands of merchants in the Central States. Our costs are lowest and our contract prices are correspondingly low.

Telephone STAte 8860, Contract Dept.

for representative to call

Oak Park Store, Dial Operator Village 8600

Linoleum

Armstrong's complete line of over 400 patterns is on display. We also guarantee satisfaction in the installation of Rubber Tile and Lino-Tile in patterns and colors of your own selection.

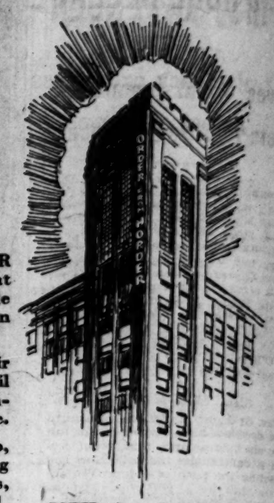
O. W. Richardson & Co.

125 So. Wabash Ave. *Just North of Adams*

Suburban Store, Lake, near Marion, Oak Park

28 YEARS IN CHICAGO

supplying the "tools of business" to business firms throughout the world



TOWER of new 7-story warehouse and general offices of Horder's, Inc., Jefferson and Quincy Sts., Chicago. Close to every form of transportation. Come in and get acquainted.

IN 1901, E. Y. HORDER opened his first stationery and office supply store at No. 149 Washington Street, investing his available capital of $250.00 in the first month's rent and in fixtures and stock. He employed one assistant.

As a result of prompt, intelligent service and fair dealing through the years, Horder's has grown until today it is the country's leading distributor of commercial stationery, office supplies, office furniture.

Horder's Stores are scattered throughout the Loop, a fine 7-story warehouse and general office building has just been erected at Jefferson and Quincy Streets, a staff of 350 trained men and women is employed, while the business operations of Horder's, Inc. extend over 42 states and into a number of foreign countries.

'Order from Horder'

(Stationery—Office Supplies—Office Furniture)

More than 13,000 items of stationery are carried by Horder's. All are fairly priced. These include the leading manufacturers' brands of stationery, office supplies and office furniture, as well as many items manufactured by or for Horder's. Where highly specialized business requires the services of an organization such as Horder's, the latter's long experience is invaluable in the selection of proper office layouts, accounting and control systems, etc. Free consultation on any office equipment problem is available through our Customer Advisory Department. Have you a Horder catalog?

GEORGE E. COLE & COMPANY LEGAL BLANKS

Horder's is the sole publisher of Geo. E. Cole & Company Legal Blanks. Also official publishers of Chicago Real Estate Board Forms.

132 Phones **HORDER'S, INC.** FRAnklin 6760

33 E. Lake, 225 S. Jefferson, 60 E. Monroe, 114 N. Wells

124 W. Adams, 226 W. Adams, 101 W. Washington, 40 N. Clark

24 S. Dearborn, 324 S. Dearborn, 184 N. Wabash, 154 W. Randolph

Chicago

STORES ALL OVER THE LOOP

General Offices, Jefferson and Quincy Streets

...on the bridge it's VIGILANCE!



...in a cigarette it's TASTE!

A GOOD CIGARETTE deserves to be *tasted*, not just smoked.

The leisurely smoker enjoys the bouquet of Chesterfield's aromatic tobaccos . . . To him their rich, spicy delicacy spells many things—leaf of good character, free from harshness, high in natural sugar, mild, ripe . . . . It spells too, unhurried ageing, and blending and cross-blending, by the standard Chesterfield method, that literally means

"TASTE *above everything*"



MILD...and yet THEY SATISFY

Chesterfield

FINE TURKISH and DOMESTIC tobaccos, not only BLENDED but CROSS-BLENDED

© 1929, Liggett & Myers Tobacco Co.

PERFORMANCE THE ONLY MEASURE OF TYPEWRITER VALUE



THE Easy-Writing Royal Typewriter is designed to speed all typing . . . to increase the volume and improve the quality . . . and to lessen human effort. In your own office . . . Compare the Work.

ROYAL TYPEWRITER COMPANY, INC.

17 So. Wabash Ave. Telephone Randolph 0201

Branches and Agencies the World Over

ROYAL TYPEWRITERS

NORTH WESTERN LINE — UNION PACIFIC — OVERLAND ROUTE

more than 1/3 Reduction in fare to California

NEVADA—UTAH

via CHICAGO & NORTH WESTERN RAILWAY — UNION PACIFIC

One Way Coach Excursion

Tickets on Sale Aug. 15 to Sept. 15

Take advantage of this remarkable bargain—Only $52.50 Chicago to California, Nevada and Utah by one-way coach excursion. Note the dates tickets are on sale and make your plans now.

Travel by Train

FAST AND COMFORTABLE

For complete information call

UNION PACIFIC
6 South La Salle St.
Chicago, Ill.
Phone Randolph 6565

or

CHICAGO & NORTH WESTERN
148 South Clark St.
Chicago, Ill.
Phone Dearborn 2235

Lowest Since 1917

MAGGIO ORDERED TO TRIAL TODAY; PROBE RELEASE

Chief Justice Exonerates Kerner of Blame.

Deputy Police Commissioner Stege's efforts to keep Rocco Maggio in jail until he can be deported met with a measure of success yesterday. Maggio was ordered to trial before Judge Otto Kerner on the charges against him this morning, and the judge announced that when the case is called he will investigate all phases of Maggio's release on bonds.

Stege was incensed Saturday on learning that Maggio was at liberty, although awaiting trial on a murder charge and on other charges of extortion, bigamy and rape. He said he had received complaints that Maggio was going through the Italian section of the west side intimidating witnesses who are expected to testify against him, and that Maggio was also demanding and collecting contributions to a defense fund.

Sullivan Exonerates Kerner.

Chief Justice John J. Sullivan of the Criminal court made a statement holding Judge Otto Kerner blameless for the release of Maggio. Judge Sullivan said he had issued an order fixing bail for Maggio and Judge Kerner could do nothing but accept the bail tendered when the state's attorney's office approved the bonds submitted.

Maggio was convicted of murder in 1926 and Stege got an order for his deportation whenever he should be released from the penitentiary. The supreme court reversed the verdict sentencing Maggio to life imprisonment and thereupon the U. S. immigration officials cancelled the deportation order. Stege knew nothing of either of these orders and when, three weeks ago, he found Maggio a prisoner at the detective bureau on several charges of extortion he made an investigation which resulted in the reinstatement of the murder case against Maggio.

Cites Supreme Court Finding.

"I read the supreme court's finding very carefully," Chief Justice Sullivan said. "The fact that the state's attorney's office did not retry him indicates it did not have a strong case against him. It was shown in the record that a co-defendant who testified against Maggio wrote him letters offering to change his testimony for a small sum of money. In view of these facts I admitted Maggio to bail.

"It pains me to think that Judge Kerner has been hurt by this. He is an able, honest and conscientious judge. I will sit en banc with him tomorrow and we will have an open hearing on the Maggio case."

Judge Kerner also issued a statement, which, after telling of the order of Judge Sullivan regarding Maggio, said he was not removed from the criminal bench a year ago on complaint of the crime commission. His fellow judges dismissed the complaint against him with the finding that he had given "painstaking, industrious, judicial service with absolute integrity," he declared.

Prettiest Co-ed Wed



MRS. HORACE HOLMES JR.
(Rochelk Photo.)

Eleanor Eastwood, named in June as the most beautiful co-ed at the University of Chicago, was married to Horace Holmes Jr., a senior in the University of Iowa, friends of the couple learned yesterday. The bride, who made her home with an uncle, Royston Bigelow, 6737 Paxton avenue, and young Holmes, son of Horace Holmes of Harvey, a south side banker, were married Saturday by Dr. Charles E. Brooks, pastor of the First Baptist church of Englewood. They plan to spend their honeymoon registering for classes in the University of Iowa.

TESTS FOR INTELLIGENT PEOPLE—A SERIES

Why did England's King start the vogue of the Windsor chair?

In a shepherd's hut near the royal castle at Windsor, King George I one day sought shelter from the storm. There he rested upon a chair unlike any he had ever seen before. It had been fashioned by the village wheelwright, on the principle of a wheel, with bent spokes and slender rim or felloe. The King was so pleased with its beauty that he had the chair copied and thus, according to legend, began the vogue of the Windsor chair. Its graceful lines are seen at their best in the Danersk Windsor chair pictured below.

When must hickory be split by hand?

The spindles of the back of an ordinary chair can be machine-made. But to impart the grace and individuality required for a fine Windsor, each spindle must be hand-made and hand-shaped. The interesting character imparted by such hand-craftsmanship can clearly be seen in the hand-split hickory spindles of the Danersk Windsor pictured below.

What type of chair-seat was most prized by our forefathers?

In olden times when good wood was more plentiful than now, the seat of a fine Windsor chair was usually carved from a *single* broad piece of wood. To follow this tradition in chair making today is difficult and costly, and so the average present-day chair seat is less staunch, and is composed of many pieces joined together. In the case of the Danersk Windsor pictured below, the old tradition has been scrupulously observed and the chair-seat is one wide piece of solid tulipwood.



In the Danersk Windsor pictured above, other points of distinction are the exceptionally graceful cabriole legs, the interesting duck feet, the curved and straight stretchers, the unusually ample proportions. The solid wood of each leg is carried clear through the seat, with a heavy round tenon, and is wedged from the top. Like all Danersk furniture, this chair exemplifies the finest in craftsmanship and design and was made by our own colony of Scotch and English cabinet-makers. Come and see this interesting Danersk piece together with the many new ones which have been added since your last visit.

DANERSK

ERSKINE-DANFORTH CORPORATION

Designers and makers of choice furniture

620 NORTH MICHIGAN AVENUE

(Southeast corner, at Ontario Street)



THE HUB IS NOW ON MICHIGAN AVENUE

THE ULTRA SMART CENTER OF MEN'S APPAREL

Affiliating Ourselves With
The Dockstader & Duncan Establishment,
118 Michigan Avenue South

By adding the advantages of our great buying power and dominating position in the markets of the world to this exclusive Michigan Avenue Store, we aim to strike a new note in the serving of an exacting and exclusive clientele.

The same distinctive character of merchandise and the same intimate service which has characterized this store in the past will continue under the personal supervision of Carl Dockstader and John M. Duncan.

The arrival of the smartest ideas in apparel will become more frequent—and the selections will be enlarged as much as space limits permit.

We Have Added to this
MICHIGAN AVENUE STORE
A New Shoe Section Featuring the Famous Hand-Made
CHARLES CORT SHOES

THE HUB
HENRY C. LYTTON & SONS
Stein-Bloch Clothes
STATE AND JACKSON CHICAGO 118 SO. MICHIGAN
EVANSTON OAK PARK
GARY

NEW G. O. P. HEAD SAYS SOUTH IS LOSING BIGOTRY

Huston Keeps Silent on Prohibition.

BY TOM PETTEY.

[Chicago Tribune Press Service.]

New York, Aug. 26.—[Special.]—The Republican party has turned to a tall, lean man with icy blue eyes and tight lips to shape its course and guide it through the next presidential campaign. He is Claudius Hart Huston, a canny Scot from Tennessee, and he represents President Hoover's welcoming gesture to southern fundamentalists to remain within the party's fold.



CLAUDIUS H. HUSTON. [U. & U. Photo.]

Mr. Huston will not receive formal notification of his selection as chairman of the Republican national committee until Sept. 9 at Washington, when Dr. Hubert Work, retiring chairman, turns over to him the party's purse strings and inner secrets, but that does not mean he is not prepared to take the job. Col. Huston has been preparing for political leadership for twenty years.

Taciturn and Astute.

It was with the expectation of meeting a silent, aloof, sternly mysterious person that your correspondent today called on the soon-to-be-named party leader in his skyscraper office facing Wall street. Indiana born, Tennessee trained and Washington made, Mr. Huston has followed his political success with financial success and business keeps him in New York a deal of the time.

He is not silent, aloof nor mysterious, but he is taciturn as concerns his politics, stern except when he talks of the growth of the Republican party in the south, and deft in his handling of politically delicate subjects.

Mr. Huston has been referred to as a "lily white" Republican and Negro political leaders have objected to his elevation in the party. This afternoon, while avoiding any direct discussion of the vexed racial and religious questions, he intimated that in his opinion, they were not the moving factor behind the southern trend toward the Republican party.

Political Bigotry Dying.

He believes it is becoming easier and easier for an independent voter to follow his convictions to the polls in the south.

Mr. Huston is the first man from below the Mason and Dixon line to have a chance at the Republican leadership and he sees a great future for the party in the south.

He professes slight interest in the activities of the fundamentalists and modernists in a political way in the south, but admits their activities.

He is an elder in the Second Presbyterian church of Chattanooga, Tenn., and a guiding spirit in the moral and civic groups of that city.

"I do not care to discuss fundamentalism at this time," he said this afternoon. "I am going to stand on my rights as a private citizen."

But fundamentalism vs. modernism has been removed from religion to politics, he was reminded.

"Well, we will not discuss it now," he said.

How about prohibition, was the next question.

"That, too, will have to wait. If I am called from private life I may have something to say about it."

Smiles Over Scopes Case.

Mention of the Scopes trial, in which the teaching of evolution in Tennessee was aired, brought a smile from Mr. Huston.

"I taught school in the Chattanooga normal in the late nineties and was chairman of the executive committee of the University of Chattanooga until I resigned to go to Washington in 1921," he said. "During all this time the question of teaching evolution never was brought to my attention and I taught almost everything in the normal school. We didn't have fundamentalists and modernists in those days."

Mr. Huston is an efficient man. Everything in his office indicated his Scotch training, even to the saving of time. His desk was bare except for a scratch pad. When a secretary brought in an evening paper, it was opened at the market page and a half dozen stocks had a blue ring drawn around their closing price.

He Talks of Early Life.

The next republican leader wears blue clothes seven days in the week. He is given to stiff collars and plain neckties and he speaks with only the barest trace of a southern accent. He is a combination of the west, south, and east, and talks freely only when on the subject of his boyhood and early life.

"I was born in Harrison county, Indiana, Feb. 18, 1876," said Mr. Huston. "My father was Dewitt Huston, a Presbyterian minister, and my mother was Margaret Eleanor Macrae Huston. She was from North Carolina. I taught school in Boone township, Indiana, for $30 a month and saved enough to educate myself at South Ridge normal. In 1897 I went to Chattanooga and taught school there. Later I bought the Southern Business college and ran it for three years. It was there that I got to know the business men of the city.

"I became president of the chamber of commerce, of the Y. M. C. A., of the Dixie Highway association and a lot of other civic organizations. In 1920, I began to reorganize manufacturing concerns—iron and textile plants—and that year I was chairman of the campaign finance committee in Tennessee.

How He Met Hoover.

"I next became chairman of the national ways and means committee and then in 1921, assistant secretary of commerce. I first met Mr. Hoover when he was food administrator, but it was not until I became his associate that our intimate acquaintanceship began. I resigned in the spring of 1923 and in 1924 I was secretary of the committee on arrangements for the Cleveland convention and a member of the campaign advisory committee in charge of the Chicago office.

"After leaving my government post in 1923 I effected the reorganization of the Trans-Continental Oil company and became chairman of the board in 1925. My resignation from that position was accepted last Friday.

"I was active in pre-convention work for Mr. Hoover and also during the campaign, although I held no official position. I have been credited with having considerable to do with the five southern states that broke the solid south, but I do not know—I was not down south often during the campaign."

An Expert Money Raiser.

The man President Hoover has chosen to keep the so-called solid south broken has a mysterious ability to raise campaign funds without raising any dust. He can remain in the background and still keep Dixieland lined up. He has a reputation for skill and shrewdness in politics that may blossom out in the next campaign. Mr. Huston is a widower, has four daughters in school in Washington, is a 33d degree Mason, and belongs to many civic and social clubs. He is chairman of the board of the Associated Bond and Share corporation of New York; chairman of C. H. Huston & Co. of New York; president of the Brotherhood Management corporation and a director of several banks. He maintains homes in Chattanooga, Washington and New York and commutes between them, but he goes to church and votes in Chattanooga.

FALLS FROM VIADUCT; KILLED.

While working on the Chicago, Milwaukee, St. Paul and Pacific railroad viaduct at Argyle street yesterday, Sam Gustafson, 55 years old, 1021 Orleans street, fell twenty feet to the pavement and was killed.

Men's Camel Hair Topcoats

Sale

Five Day Sale on 103 of our finest Camel's Hair and Lightweight Fleece Topcoats.

Values to $85

$49.75 and $74.75

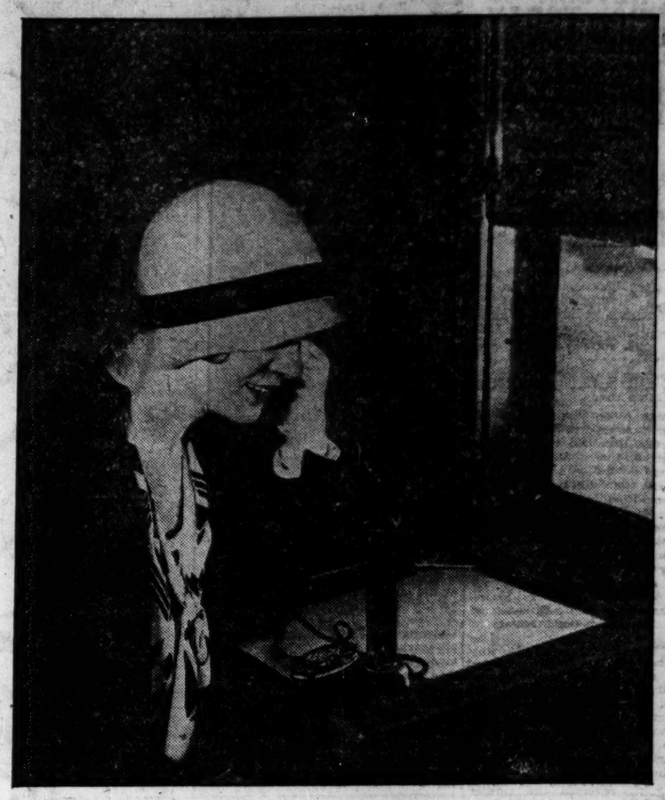
Sale ends Saturday 1 P. M.

STARR BEST

Randolph and Wabash ··· CHICAGO

FINE CLOTHES for MEN and BOYS

BROADWAY LIMITED SNAPSHOTS



Good-bye .. we're pulling out in 30 seconds

FROM the observation car . . . a last-minute 'phone call. Just one of the many conveniences at the disposal of passengers who take the Broadway Limited.

Aboard this famous train you find the comforts and luxuries of a private club. Barber, valet, manicurist, shower-baths.

Busy men can continue to be busy on board. A skilled train secretary is at their disposal—dictaphones, too. And the quiet of the smooth-rolling train is as ideal for work as for relaxation.

Both a club car and an observation car. Unexcelled dining service. Reports of athletic and national events—stock market quotations. A ladies' maid and a ladies' lounge. Equipment worthy of the Leader of the largest fleet of trains in America.

R. C. Caldwell, Division Passenger Agent, Room 708 Foreman National Bank Building, Chicago, Ill.

Leader of 10 fast trains to New York

BROADWAY LIMITED

Standard Time

Leaves Chicago	Union Station	11.40 A. M.
	Englewood	11.57 A. M.
Arrives	Philadelphia	6.54 A. M.
	New York Hudson Terminal	8.42 A. M.
	Pennsylvania Station	8.40 A. M.

"The shortest route to New York"

Broadway Limited

PENNSYLVANIA RAILROAD

Our New 612

at $855

at factory

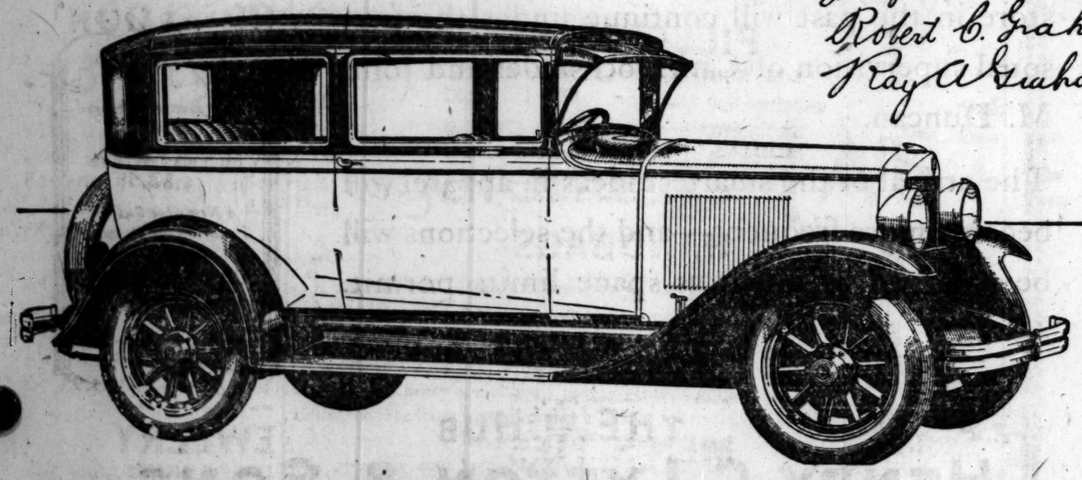
As a value that can be weighed, measured and compared, the *new* Graham-Paige 612 is outstanding in our manufacturing experience.

In addition to the many modern features typical of Graham-Paige engineering, the 612 now has these *new* improvements:

Larger motor—Greater power, speed and acceleration—Longer wheelbase—Adjustable seats—Larger tires—Increased beauty—Rich *new* colors and many other *new* features. Study the surplus value of the *new* 612 before buying any car in its price class.

Other *new* Sixes and Eights, with the *time-proved* Graham-Paige FOUR SPEED TRANSMISSION—*two quiet high speeds, standard gear shift,* are priced from $1155 to $2495 at factory.

Joseph B. Graham
Robert C. Graham
Ray A. Graham



BIRD-SYKES COMPANY

2215-2225 South Michigan Avenue

Telephone Calumet 6060

NORTH SIDE
Diversey Motors, Inc. 824-26 Diversey Blvd.
Lawrence Ave. Motor Sales 3011 Lawrence Ave., Chicago
Mitnick Motors, Inc. 6035 Broadway
Western-Granville Motors 6120 N. Western Ave.
Stromberg Bros., Inc. 1522 Lawrence Ave., Chicago

NORTHWEST SIDE
Dickow & Wilhelm Motor Sales 4201-7 Milwaukee Ave.
Fryer-Brown, Inc. 2484 Milwaukee Ave.
Pohlman-Corcoran Co. 1801 Humboldt Blvd., Chicago

NORTHWEST SIDE—Cont.
Royal Auto Sales 1747 Milwaukee Ave., Chicago

WEST SIDE
Walter F. Marggraf 4646 W. Washington Blvd., Chicago
Nejdl Motor Sales 3842-44 Ogden Ave.
R. & G. Motor Sales Co. 2912-20 W. 22d St.
Wittenberg Bros. 814-24 S. Crawford Ave.

SOUTH SIDE
Archer Motor Sales 615 W. 35th St., Chicago
Dunkley Motors 7436 Stony Island

SOUTH SIDE—Cont.
Hannica Auto Sales 1414 W. 63d St., Chicago
Orme Motor Sales 7625-27 S. Halsted St. 2459 E. 79th St.
South Shore Auto Sales 9244-6 South Chicago Ave.
Southwest Sales 8536 S. Ashland
Universal Auto Sales Co. 5001-5 S. Western Ave.
Woodlawn Motor Car Sales Service 6136 Cottage Grove Ave.

SUBURBAN
Anderson Bros. Motor Co. 6539 Ogden Ave., Berwyn, Ill.

SUBURBAN—Cont.
Babcock Motor Sales Milwaukee at Ballard Rd., Des Plaines
Branch-Risch Motor, Inc. 345 Burlington Rd. Riverside, Ill.
C. H. Briggs, Inc. 1109-11 Chicago Ave., Evanston, Ill.
Hansen Motor Co. 885 Chestnut St., Winnetka, Ill.
Jensen Motor Co. 322 Burlington Ave., La Grange, Ill.
Nejdl Motor Co. 5504-08 W. 22d St., Cicero, Ill.
Mareuardt-Schmucker Co. 845 Madison St., Oak Park

Saturday, Sunday and Monday are yours to enjoy as you will—and we can help you preserve their thrills



Three Days of Fun to Enjoy for Life

Your week-end fun can bring you everlasting joy. For here's a way to make each thrill last as long as you wish.

Simply choose from our complete stock of Kodaks and Brownies the right camera to record your fun in snapshots.

Then let our salesmen show you how to make pictures you'll *always* enjoy.

Bring your films to us for developing and printing of the quality kind.

Eastman Kodak Stores Co.
133 North Wabash Ave.

Labor Day Excursions

$4.00 Round Trip to Decatur, Illinois
Tickets good leaving Chicago 11.30 AM, 3.00 PM, 9.55 PM, 11.30 PM, August 31. Good returning on all trains leaving Decatur up to and including 2.55 AM train September 3rd.

$5.00 Round Trip to Springfield, Ill.
Tickets good leaving Chicago 11.30 AM and 11.30 PM, August 31st. Good returning on all trains leaving Springfield up to and including 12.03 AM train September 3rd.

$5.00 Round Trip to Jacksonville, Ill.
Tickets good leaving Chicago 11.30 AM and 11.30 PM, August 31st. Good returning on all trains leaving Jacksonville up to and including 10.45 PM train September 2nd.

$8.00 Round Trip to Moberly, Mo.
Tickets good leaving Chicago 11.30 PM August 31st. Good returning on all trains leaving Moberly up to and including 5.00 PM train September 2nd

Corresponding low fares to various other Illinois stations.

Tickets will not be honored in Parlor or Sleeping Cars. No baggage checked.

Tickets on Sale Wabash Ticket Offices 144 So. Clark St., Phone Harrison 4500 Dearborn Station, Phone Harrison 9830

Wabash

The Chicago Tribune Is the World's Greatest Newspaper

Advertise in The Tribune

'FAIR RETURN' IS FARE INCREASE, HARLAN WARNS

Urges Capital Rate Be Put in Ordinance.

Higher fares will be inevitable if the city fails to specify the rate of return on invested capital in a grant to the proposed consolidated transit company. This statement was made yesterday by Attorney John Maynard Harlan, sponsor of the Lisman transit settlement plan, before Prof. Charles Thompson's "deadlock committee."

"Any high school boy can demonstrate from past reports of the elevated and surface lines that their demand for a 'fair and reasonable' return, rather than a fixed return, means a fare increase," Mr. Harlan asserted.

The committee spent nearly all afternoon listening to Mr. Harlan. During the morning it heard George M. Reynolds, chairman of the board of the Continental Illinois bank, who warned against city control of the new company, and to John J. O'Brien of Ryllesby & Co. Mr. O'Brien recommended that the rate of return be regulated by the transit commission.

Wants Grant to Fix Rate.

Prof. Thompson's committee, named following a deadlock in negotiations between the companies and the council transit committee, is endeavoring to iron out several disputed points in the financial terms of a franchise ordinance.

Mr. Harlan insisted that the rate of return should be fixed definitely in the ordinance — especially the return upon preferred stock and bonds—while fares should remain unchanged.

"I have never yet heard a direct answer from the companies to the question: What do you think the rate of return should be?" Mr. Harlan said. "It is small wonder.

"Last year, with 800 million passengers, the net return on the surface lines' investment was 6.3 per cent while that of the elevated, with 200 million passengers, was 3.25 per cent. It is manifest that if you put the two together, and give a 7 or 8 per cent return, fares will have to go up. As the elevated fare is now 10 cents, the increase probably would be on the surface cars."

Should the companies persuade the city to write a "fair and reasonable rate of return" into the ordinance, they will be able to gain in the courts a far better deal than by negotiation, Mr. Harlan averred.

Mr. Harlan said he deplored the absence of Samuel Insull, who is in Europe, suggesting that the committee cable him a request to return. Until Mr. Insull displays more interest in the proceedings, he asserted, there is small hope for a settlement.

Several times Patrick J. Lucy, attorney for the elevated lines, objected to Mr. Harlan's statements. He pointed out that the Lisman attorney, as an interested party, had no right to be classed with the bankers and business men to whom the committee has been listening.

Reynolds Urges Simplicity.

The simplest form of a transit settlement ordinance with an amortization plan was advocated by Mr. Reynolds. He said he hoped that the settlement would not involve "a co-partnership," giving the city a voice in the management of the properties. Such a partnership, he said, would mean continual political strife and frighten away prospective investors.

Mr. Reynolds suggested a ratio of two and one-half to three times the bond interest charges for the earnings of the new company.

"The question of 1 or 2 cents difference in fare is important," he added, "but not so important as the maintenance of efficient service to get workers to and from their work. Most of them are willing to pay for good service."

The committee's hearings, which have been in progress for a week, will be continued this morning at the Chicago plan commission offices in the Morton building at 208 West Washington street. Mr. Harlan was the first of several persons, opposed to the company plan to be heard and others are expected to appear today.



Identified as Member of Kidnap Bandit Gang

Lee Phillips, 35 years old, seized by Policeman Charles Jackson at Lawrence and Kimball avenues yesterday in an automobile with four pistols, was identified last night at the Damen avenue police station by four tradesmen as one of a band who had kidnaped them, compelled them to open their stores, and robbed them of sums ranging from $400 to $800 in the last three months, according to the police. Phillips said he lives at 5627 North Mozart avenue.

CHICAGO BEAUTY WED TO VET SHE MET IN HOSPITAL

Miss Kittie Mulhall of Chicago, president of the ladies' auxiliary of the Veterans of Foreign Wars and known as the "sweetheart of the V. F. W.," was married last night in the Roman Catholic cathedral of St. Paul, Minn., in the presence of thousands of delegates attending the 13th national convention of the veterans.

The bridegroom was Charles V. Nolan of Clifton, Ky., a veteran whom Miss Mulhall met in an American hospital on his return from the front, wounded. Miss Mulhall is the daughter of James F. Mulhall, a retired policeman of 5342 Lovejoy avenue.

After the ceremony, performed by special dispensation, the couple rode from the cathedral to an auditorium on a caisson drawn by a team of white mules and were presented with scores of wedding gifts, including a bungalow.

RESCUE FARMER IMPRISONED IN WELL 51 HOURS

Allegan, Mich., Aug. 26.—[U. P.]—After being imprisoned by great chunks of earth 35 feet below ground for 51 hours, George Peet, 36, farmer, was rescued from the bottom of his collapsed well late today.

Peet was repairing the well when its walls caved in Saturday. Rescue crews worked continuously in an effort to rescue him.

Finally, when it appeared as if their efforts would be in vain, rescuers dug to within a few feet of him, and attached three blocks and tackles to Peet's body. Upon being dragged from the well, Peet collapsed, mumbling incoherently. Doctors said, however, that he had suffered no injury more serious than a badly lacerated left foot and that he would recover.

REVIVE VICTIM OF AUTO FUMES, FOUND IN GARAGE

Wesley P. Heilman, president of the Frank G. Heilman company, commission merchants at 945 Fulton street, was overcome by carbon monoxide fumes from his automobile last night as he was repairing a tire in a garage at the rear of his home, 3004 Normandy place, Evanston.

At 10 p. m., after her husband had been out of the house for half an hour, Mrs. Heilman went to the garage and found him unconscious. The motor of the car was still running. Police were called and Patrolman Leo Larkin and Philip Reiman and an inhalator squad of the Public Service company of Northern Illinois revived Mr. Heilman after working for half an hour. Dr. S. W. Sneider, who also was called, said he would recover.

Senator Goff, W. Virginia, Has Filed for Re-election

Charleston, W. Va., Aug. 26.—(AP)—United States Senator Guy D. Goff today announced his candidacy for the Republican nomination at the state primaries in August, 1930, to succeed himself.

FIND DEMOCRACY BOAT ANCHORED WITHOUT PERMIT

Officials of the Cook County Democracy club anchored their clubhouse, the ship Rotarian, to the city's dock at Wells street without a permit. Commissioner of Public Works Wolfe learned this yesterday after an investigation. He immediately asked the corporation counsel's office for an opinion to determine if the city should receive a fee for the use of the quay.

In the meantime club officials informed Commissioner of Police Russell that taxi dancing, a system whereby girl partners receive one-half the charge for each dance, had ceased. The discovery last week that the boat was being used for taxi dancing resulted in an investigation which disclosed that no licenses had been obtained for the dancing, restaurant, service bar, or sale of cigarets.

Legal action brought by the city over the lack of licenses will be heard in the Municipal court Thursday. Subpoenas were served last week and the case continued.



Advertise in The Chicago Tribune

THIS IS FINAL

$27.75

FOR $40, $45, $50, $55 SUITS BY HART SCHAFFNER & MARX

$27.75

AT THESE TWO BASKIN STORES ONLY — Corner of Clark and Washington; State Street just north of Adams

Broken lots from our five stores are here gathered together in this final clean-up at drastically reduced prices

Here's the careful tailoring, smart style so characteristic of Hart Schaffner & Marx clothes. Good colors, and patterns. Broken lots, but every size and style is here, $40 to $55 suits—$27.75

STARTS TODAY—ENDS SATURDAY

BASKIN

AT THESE TWO STORES ONLY

Store hours 9 A. M. to 6 P. M.

Corner of Clark and Washington

State Street just north of Adams

MANDEL BROTHERS
STATE AT MADISON

LET'S BE FRANK ABOUT THIS . . .

We have too much summer merchandise—but you still have plenty time to wear it. We must make room for fall arrivals—so you profit by tremendous savings due to drastic price reductions Tuesday, Wednesday and Thursday. Be here early!

END OF MONTH CLEARANCE

SENSATIONAL FROCK VALUES

Frocks you can wear for weeks to come! In these amazing price groups for immediate clearance for a tremendous three-day Fourth Floor event!

$5	$10	$15
At $5	100 JUNIOR MISS FROCKS, sleeveless, in wash crepes, pastel shades and white. Sizes 11-17. Each, $5.	16 COTTON SPORTS FROCKS, sleeveless printed linens, piques. Broken sizes. Each, $5.
At $10	125 SPORTS FROCKS, with sleeves and without. Crepes, prints, shantungs. Broken sizes. Each, $10.	52 JUNIOR MISS FROCKS, prints, silk piques, crepes, printed chiffons. Sizes 11-17. Each, $10.
At $15	20 WOMEN'S FROCKS, Crepes, chiffons. Sleeveless and 3-piece, with jackets. Sizes 34 to 40. Each, $15. 35 SPORTS FROCKS, with jackets and sleeveless. Crepes, rajahs, prints. Broken sizes. Each, $15.	36 JUNIOR MISS FROCKS, sleeveless and with sleeves. Some with coats. Sizes 11-17. Each, $15. 75 MISSES' FROCKS, Plain, printed crepes and chiffons. Some with jackets. Sizes 14-20. Each, $15.

300 MODERATE-PRICED SHOP FROCKS $5 $10 $15
Each an outstanding style, with and without sleeves. Printed chiffons, crepes, plain crepes, georgettes. Sizes for misses, women, larger and smaller women.
Mandel's Frocks—5th Floor.

600 HATS $2.95
Outstanding fashions. Felts, straws, and crins are included, in all headsizes. All formerly higher priced. Reduced for clearance.
Mandel's Hats—Fifth Floor—State.

PILLOWS, 85c
500 SUMMER PILLOWS, reduced, each, to ..... 85c to $1.65
50 HAND-EMBROIDERED MODELS, all greatly reduced in this sale, reduced to ½ and less.
Mandel's—Seventh Floor—Wabash.

HANDBAGS $2.95
200 FABRIC SPORTS BAGS greatly reduced in this clearance.
100 BAGS for sports and dress, $1.95
Mandel's Handbags—First Floor—State.

MEN'S TIES $1
564 SUMMER TIES—many are silk lined, greatly reduced. Each, $1.
258 PRS. PAJAMAS—Plain colors. Good styles. Per pair $1.95
Mandel's First Floor—Wabash

SHOES $4.85
Alligator, lizard, kid, patent leather, etc., also imported models. Broken sizes.
Others reduced to $5.85
Mandel's Shoes—Fifth Floor—State

THIRD FLOOR
60 COTTON DRESSES, printed batiste, voile, dimity, each $2.95
83 SMOCKS, cretonne, broadcloth, and black sateen, each 95c
60 BRAEMAR FROCKS, Teenette sizes, prints, voiles, ea., $3.95 and $5
60 BLOUSES, plain, printed silk, each $3.95
24 BLOUSES, of flowered linen reduced to, each $2
72 SILK DRESSES, prints, plain, in larger sizes, each $8.75
50 COTTON DRESSES, printed voile, dimity, larger sizes, each, $3.95, $5
Mandel's—Third Floor—State.

JEWELRY
100 GALILITH CHOKERS, each 50c
500 REAL STONE RINGS, Carnelian, Sterling Mounted Chrysophrase, Lapis, Calcedony, each $1
300 SEED PEARLS, in drape, choker, 60-inch strands, each $1
Mandel's Jewelry—First Floor—Wabash.

Due to the fact that drastic reductions have been taken on this merchandise and the fact that it is merchandise which is affected by seasonal changes, it will be impossible to accept it for credit, exchange, refund or C. O. D.

next to the CENTURY



the most popular afternoon limited to NEW YORK

3 o'clock Knickerbocker

arrives in New York at 12:50 mid-day—in time for afternoon engagements



An all-Pullman, observation Car overnight limited on the restful water level route. The most popular mid-afternoon train to New York.

New York Central Lines' great fleet of 15 through trains to New York also includes the 20-hour *20th Century Limited* 11:40 a. m.* and—

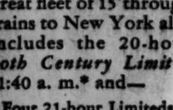
Four 21-hour Limiteds:

Fifth Avenue Special 10:30 a.m.* (New York Central)
Wolverine . . . 11:00 a.m.* (Michigan Central)
Knickerbocker . . 3:00 p. m.* (New York Central)
North Shore Limited 9:00 p. m.* (Michigan Central)
and the famous 23-hour *Lake Shore Limited* 5:30 p. m.*

**All Schedules Standard Time*

New York Central

The water level route . . . you can sleep



For reservations telephone Wabash 4200

HOOVER TO GET PLEA DEFENDING LAKE DIVERSION

Mississippi States Join Chicago in Fight.

Within two weeks a formal challenge of the charges made by the lake states opposing the Chicago lake diversion, will be presented to President Hoover. Howard W. Elmore, president of the sanitary district, made this announcement following a conference yesterday of sanitary district officials and attorneys for the Chicago Association of Commerce and the Mississippi Valley association.

The memorial will be presented to the President to counteract the propaganda which Wisconsin, Michigan, Minnesota, Ohio, Pennsylvania and New York have circulated in their efforts to limit the Chicago diversion to 1,000 cubic second feet for navigation purposes only.

Refute Levels Charges.

The memorial, which the opposing lake states presented to President Hoover on July 26, charges that the diversion at Chicago has been responsible for lowering lake levels, disregarding the fact that Lake Michigan this summer has reached its highest levels in thirty-five years. The sanitary district counter-memorial will direct attention to evidence refuting the accusations of Chicago's opponents.

Six Mississippi valley states, which will benefit from the projected lakes-to-gulf waterway, probably will join Chicago and Illinois in the counter memorial. According to Mr. Elmore, Illinois will ally with Missouri, Tennessee, Kentucky, Arkansas, Mississippi, and Louisiana in a determined politico-economic combine. The sanitary district is assured of the support of Attorney General Oscar E. Carlstrom.

Enlists State Officials.

Cornelius Lynde, representing the Chicago Association of Commerce as an associate counsel of the sanitary district in its case before the U. S. Supreme court, said yesterday that he had been in communication with the several attorneys general of the Mississippi valley states in regard to their support of the waterway plans.

FARMER KILLED BY TRAIN.

Danville, Ill., Aug. 26.—(AP)—George W Holmes, 65, farmer, was struck and killed by a train late yesterday, as he was walking along the track inspecting a corn field.

CLEVER POLICEMAN ENDS ENDURANCE TEST OF WINNETKA MONKEY

"Music hath charms to soothe the savage beast," mused Patrolman Alfred Facchini of the Winnetka police force, and he forthwith set out to end Winnetka's monkey endurance test. Roka, a pet monkey belonging to Tommy Casey, 10 years old, 188 Myrtle avenue, Winnetka, broke from its cage Saturday to take a fling at the vagrant's life in the trees of the north shore suburb, and Facchini decided something should be done about it.

So the policeman summoned an organ grinder friend, Tony Lazaro, who took his hand organ and his monkey to a tree in which Roka was chattering cheerfully at pursuers. Tony set up his organ and began grinding tune after tune, his own monkey grimacing at Roka.

For awhile Roka was obdurate, but after an hour's serenading he could resist the strains no longer, and he came down. Patrolman Facchini seized him and returned him to his young master.

The monkey had been sitting in the trees 56 hours when he ended his endurance test.

SECRETARY GOOD INSPECTS STATE GULF LINK TODAY

A two days' inspection of the Illinois waterway, the uncompleted link in the route from the great lakes to the Gulf of Mexico, will be started today by Secretary of War Good and Gov. Emmerson. It will be their first trip over the project.

The tour, which was arranged by the Illinois Manufacturers' association, to give them a personal view of the construction work which the state of Illinois is doing at a cost of $20,000,000, will be made by steamer and automobile.

The party will include Senator Deneen and other members of the Illinois delegation in congress, officials of industrial, commercial, financial and agricultural organizations, to the number of sixty.

Out of the trip is expected to come an agreed program on plans to complete the waterway by 1931. The state finds itself between $4,000,000 and $5,000,000 short of necessary money for completion of the job, on which it is now spending $500,000 a month, and as more funds would require a constitutional amendment, congress is to be asked to appropriate the money to be spent under the direction of the war department.

The party leaves from La Salle street bridge at 9 o'clock this morning on the steamer Robert R. It will reach Joliet at noon and after a luncheon will leave by automobile to inspect the construction work at Dresden island. It reaches Morris at 3:30 o'clock and La Salle at 7 o'clock, after inspecting the work at Marseilles.

Tomorrow, the tour continues from La Salle at 8 o'clock reaching Peoria at 5 o'clock for a dinner and a night meeting.

Tie Up 5 Chinese Waiters, Dog; Rob Cafe of $1,500

Five Chinese waiters were trussed up yesterday in the Golden Pumpkin inn, 3827 West Madison, by five youthful robbers who broke open the wall safe of the restaurant and fled with $1,500. The bandits entered the restaurant early yesterday through a rear door as Chen Chue, one of the waiters led Beaux, the inn's German police dog, out for an airing. Chue was seized and he and the dog were tied up with his four comrades.

4,587 Erie Railroad Clerks Get 2½ Cts. Wage Increase

Through the employé-employer representation plan the 4,587 clerks employed by the Erie Railroad company have been granted an increase in wages of two and one-half cents an hour. It is estimated the increase will cost the Erie company approximately $300,000 a year. The clerks belong to the Erie System Clerical association, which is represented in Chicago by F. P. Lindquist, the system's general chairman.



THE world's most popular ready-to-eat cereal is made of native American corn. 12,000,000 people daily enjoy corn in its most delicious form—in crisp Kellogg's Corn Flakes.

Kellogg's CORN FLAKES

★ *The flakes with the "wonder" flavor!*

Let the Thomas' Correct Your FALLING HAIR DANDRUFF BALDNESS



Watch These Points

When your hair begins to recede at the temples (1), frontal (2), or get thin on the crown (3), nature is painfully warning you that you have been neglecting your scalp and baldness is surely approaching. Heed this positive warning and save your hair by having The Thomas' correct the scalp disorders that is causing your loss of hair.

WHY continue to waste your precious time and hair experimenting with general "cure-all remedies." Turn your hair and scalp problem over to the Thomas'—today. Let them correct your scalp trouble—be it dandruff, falling hair, baldness or any of the other many scalp ills—with their fifteen year proved scientific treatment. They replace guesswork and general cure-alls with scientific exactness directed to your particular scalp need. The entire treatment takes place in the Thomas' office—you have nothing to do at home—nothing to worry about.

Call at a Thomas' office today and talk over your scalp problem with the trichologist in charge. He'll gladly advise you without charge or obligation.

World's Leading Hair and Scalp Specialist—45 Offices in U. S.

The THOMAS' Ltd.

30 W. Washington St.; Men, Suite 603; Women, Suite 600
West Side—4010 W. Madison. *North Side*—4753 Broadway
South Side Offices—6306 S. Halsted and 6850 Stony Island
HOURS—10 A. M. to 8:30 P. M. SATURDAY to 7 P. M.

A PICNIC on CONOCO!



Extra miles *paid for everything at this party.*

PERHAPS you have been accepting the extra miles that are packed into Conoco gasoline as a matter of course. You expect an organization with such facilities and resources as those of the Continental Oil Company to produce a motor fuel of highest efficiency and greatest economy. And you have never been disappointed!

But have you ever figured in a concrete way just what you could buy with the savings which Conoco's extra miles bring to you... Last week's picnic, for instance,... Did it occur to you that, after all, you were having that party on Conoco... That the extra miles you have been getting from Conoco all summer really paid the picnic bills?

Prove this for yourself. Note your speedometer reading the next time you fill with Conoco.. Then keep an accurate record of your miles per gallon. That will be convincing evidence of the economy which comes from using Conoco.

Get extra mileage for your gasoline dollar at the Conoco sign.

CONOCO

CONOCO packed with extra miles GASOLINE

LOOK FOR THE SIGN OF THE RED TRIANGLE

—therefore I take the "North Western"



A prominent Chicago grain broker writes us: "I have used the North Western . . . It is my honest opinion that there is nothing offered by any railroad which is superior . . . therefore, I take the North Western."

The finest train in the world

NORTH WESTERN LIMITED

Lv. Chicago	6:30 p.m.
Lv. Evanston (Davis St.)	6:49 p.m.
Ar. St. Paul	7:00 a.m.
Ar. Minneapolis	7:35 a.m.

The NORTH AMERICAN —on faster schedule

Lv. Chicago	10:00 p.m.
Lv. Wilson Ave.	10:13 p.m.
Lv. Evanston (Davis St.)	10:21 p.m.
Ar. St. Paul	9:00 a.m.
Ar. Minneapolis	9:35 a.m.

The VIKING —the popular day train

Lv. Chicago	10:30 a.m.
Lv. Wilson Ave.	10:43 a.m.
Lv. Evanston (Davis St.)	10:50 a.m.
Ar. St. Paul	9:00 p.m.
Ar. Minneapolis	9:35 p.m.

(All times shown are Central Standard Time)

Obtain reservations and tickets from CITY TICKET OFFICE 148 South Clark St., Phone Dearborn 7121 Madison St. Station, Madison and Canal Sts. Passenger Information, Phone Dearborn 2060

CHICAGO & NORTH WESTERN RAILWAY

The Best of Everything in the Best of the West

HAY FEVER sufferers have "discovered" Duluth, Minnesota, as a haven for speedy relief. Whether you are coming by auto or train, arrange for accommodations at the city's pre-eminent host..

A SCHROEDER HOTEL

Hotel DULUTH

DULUTH

Coffee Shop -:- Garage



Gorgeous September in the Canadian Rockies

Kilted Highlanders make the welkin ring for three days, with bag-pipes and Scottish games. Mountain slopes turn Scotch with flaming heather and aspen. Crisp, golden sunshine. Opal hazes over snowy peaks. Hunting, riding, alpining, golfing. No wonder enchanted crowds linger on at Banff's five-million-dollar castle, and at the great Chateau Lake Louise, until their closing October 1st. If you are looking for a unique and gorgeous experience come up to Banff this September. Full information from

THOS. J. WALL, General Agent, 71 E. Jackson Blvd., Near Michigan, Straus Bldg., Telephone Wabash 1904, Chicago, Ill.

Low Summer Fares

Canadian Pacific

World's Greatest Travel System

OUTLINE PLANS OF $20,000,000 FARMERS' CO-OP

Organizers Begin Work with Board Here.

BY ARTHUR EVANS.

Creation of the farmer-owned $20,000,000 Farmers' National Grain corporation proposed by the federal farm board was taken up yesterday by the committee of sixteen picked a month ago at the conference between the board and fifty-two officials of wheat pools, coöperative elevators, and farmer sales agencies at the central markets.

William H. Settle, president of the Indiana Farm Bureau federation, and one of the leaders in the "farmers' revolt" at Kansas City at the Republican national convention, was chairman of the meeting. Alexander Legge, head of the farm board, and three of its other members attended in an advisory capacity.

Will Be Eligible for Loans.

The day's discussion of the details of organization centered largely in the question of forming the sales corporation as one big unit for marketing without disturbing the present setup of the various pools and coöperative associations. The projected corporation is to be so based on coöperative lines that it will be eligible for loans under the new farm relief act, and it is to serve as liaison agency between the board and the farmers' organizations. Among the principal questions debated was that of establishing unity of action for grain marketing without destroying the identity of the member organizations.

Reports from committee members who have spent the last month in sounding the sentiment among the 650,000 grain growers represented by the co-operative groups which are working out the project, were reported to be overwhelmingly favorable.

"All the reports were that the farmers are for the proposition," said Chairman Settle after adjournment. "They realize this is something we have been dreaming of for years, and that it is a real start towards stabilization.

Satisfied with Programs.

"Today we have progressed satisfactorily. The discussion of the details of the set-up of the new corporation has been thoroughly amicable. It takes time and much discussion to work out the set-up of a corporation of such mammoth proportions. Many problems are to be considered and they are being thrashed out in detail. This will be one of the most gigantic corporations ever contemplated in the country in its far reaching effects and everything is being studied out carefully and thoroughly.

"As to when the corporation will be organized, that depends upon how rapidly we can work out all the manifold details, for this has to be done right. The whole sentiment in the meeting is that we are making good progress, although as yet we have reached no definite conclusions."

The conference will assemble again at the Sherman hotel this morning.

Grain Holding Not Discussed.

According to Mr. Settle, the accumulation of grain in the terminals, proposed embargoes, and whether the farmer should be advised to hold his wheat, were not taken up.

"I've never considered it in my province to advise farmers as to whether they should hold their grain," said Mr. Settle. "Ex-Secretary Jardine did that, didn't he? And what happened? Terminal elevators are undoubtedly congested. However, that did not come up, for our problem is the setup of a mammoth farmer owned and controlled corporation which will meet the requirements of the federal marketing act and the Capper-Volstead act as a coöperative agency."

The organization committee is to serve as an incorporating board of directors. Permanent directors are to be elected later, and the method of their selection was one of the points debated.

May Form Two Divisions.

Two branches or marketing divisions, one to handle wheat on national and international markets and the other to handle coarse grains, may be created by the organizers. One of the principles adopted at the July meeting was that no loans are to be made where they would encourage coöperatives in competition with each other, and that loans should not be made to pools and organizations which do not patronize the central marketing facilities to be established.

Ex-Gov. Samuel McKelvie of Nebraska, the "wheat" member of the farm board, will attend today's sessions. The members who sat in yesterday in addition to Chairman Legge, were James C. Stone, Carl Williams and W. F. Schilling. All sixteen members of the organization committee were present except L. J. Tabor of Columbus, O., who is ill.

John Napier Oyer, president of the National Horticultural council, last night warned fruit and vegetable growers to guard against exploitation under the new farm relief act.

At the Sherman hotel, organizers of the contemplated $20,000,000 grain corporation pointed out that it is to be farmer owned and controlled, established and managed by the coöperative groups which unite in forming it.

DISPUTED ISLAND



[Chicago Tribune Press Service.]

THE HAGUE, Aug. 26.—Following the decision of the world court that the Isle of Miang, near the Philippines, belongs to the Netherlands and not to the United States, a new situation has arisen between the Dutch and American governments. This is regarding possession of the Isle of Mapia, in the Dutch New Guinea archipelago, to which the United States lays claim. It is likely that ownership of this island will also be settled by the world court.

U. S. FARM BOARD SPEEDS 9 MILLION AID TO GRAPE MEN

Vineyardists Called to Conference Thursday.

[Chicago Tribune Press Service.]

Washington, D. C., Aug. 26.—[Special.]—Details of the program under which the federal farm board and a group of California banks will advance more than $9,000,000 to assist in the stabilization of the California grape industry are to be worked out by the board this week.

Donald Conn of San Francisco, Cal., president of the California Vineyardists' association and other spokesmen for grape growers' organization, have been summoned to confer with the board on Thursday, it became known today.

Combination of Banks.

A maximum of $9,000,000—one half of which will be advanced by the board and one half by the combination of banks—is to be made available to the Sun Maid Raisin Growers, a coöperative association, which will operate raisin pools for non-members as well as member-growers. In addition, the board and the banks have agreed to loan funds through the Federal Fruit Stabilization corporation, to stabilize fresh grape prices.

It was contended by the California Vineyardists in the negotiations that preceded the board's decision to make the loans, that prohibition largely is responsible for the plight in which the fresh grape growers find themselves. High prices offered by home wine makers for several years after the enactment of prohibition encouraged growers to increase their vineyard acreage and the result has been, they assert, an over-production which forced prices to unprecedented low levels.

Plans For Fruit Growers.

Plans of the recently organized United Growers of America, a $50,000,000 corporation, to offer a national coöperative sales service to small fruit and vegetable growers' coöperative associations have been approved by the federal farm board.

Julius Barnes, chairman of the board of the new organization and chairman of the board of the United States Chamber of Commerce, W. M. Jardine, secretary of agriculture in the Coolidge cabinet, and Arthur R. Rule, vice president of the Federated Fruit and Vegetable Growers, appeared before the board on Aug. 23.

Common stock of the organization, which alone will have voting power, is to be held, the board was told, by grower-owned and controlled fruit and vegetable coöperatives and the organization proposes to furnish marketing service to the many small coöperatives, whose individual output is not sufficient to warrant the maintenance of the year-around sales organizations.

ORDER 100 MORE TO FACE CANAL GRAFT INQUIRY

A fresh batch of 100 subpoenas issued yesterday makes a total of 760 so far in connection with the renewed grand jury inquiry into pay roll padding and other alleged graft of the Timothy J. Crowe régime of the Sanitary district. The new investigation conducted by Assistant Prosecutor Otho Fusig, so far has confined its work to the water department of the district.

Twenty-eight witnesses were taken before the grand jury in connection with the case yesterday. Upon the order of First Assistant Prosecutor John E. Northup, who yesterday returned from his vacation, the testimony given and the identities of the witnesses were suppressed. It is planned to eventually summon for questioning the greater part of the 2,112 persons whose names appeared on the water division pay roll while Crowe was president.

MAKES SOAP



1c PER BAR

Pure hard soap is easier to make than a batch of candy . . . and it costs less than 1c per cake. Use genuine Lewis' Lye . . . Follow the simple directions . . . Results are certain. Send for valuable booklet, "The Truth About a Lye," which contains the secrets of soap making . . . It's Free . . .

The Pennsylvania Salt Mfg. Co., James D. Swan, Selling Agent, 30 N. La Salle St., Chicago

Ready for To-morrow Today

The history of the Standard Oil Company (Indiana) is a romance of achievement.

In the beginning it served the pioneer—it was one of them, sharing their dangers and hardships.

Always, in its zest for scientific exploring, in its eagerness to push ahead into unknown realms of knowledge, in its willingness to meet and conquer difficulties—in its readiness to pay the price of progress—this Company has proved itself a true pioneer. The story of its development of gasoline will illustrate.

Gasoline at first was an undesirable by-product of petroleum, unavoidably obtained in the manufacture of kerosene. Then came the automobile and men needed gasoline more than kerosene. The demand increased so rapidly that it appeared certain that the earth could not yield sufficient crude oil to supply the millions of motor cars.

The Standard Oil Company (Indiana) met the situation by increasing the yield of gasoline from crude petroleum by developing "cracking" processes, thus initiating an entirely new method of refining.

The importance of this scientific pioneering to modern automobile transportation is suggested by the American Petroleum Institute.

"Without the supply of gasoline obtained from 'cracking' operations, the use of automobiles could probably not have expanded to its present proportions for lack of fuel." This statement is supported with statistics to show that "cracked" gasoline supplied fuel for 8,600,000 motor vehicles in 1926.

Anticipating the development of a new type of automobile engine having higher compression, the Standard Oil Company (Indiana) introduced Red Crown Ethyl in the Middle West—a gasoline that gives the advantages of high compression to any engine.

Stanolind Aviation Gasoline is another pioneer product. This Company, recognizing the practical possibilities of commercial aviation, developed special products for airplane engines. It was the first organization in the petroleum industry to buy an airplane for use of its officials.

In the manufacture of every product, in every phase of its work, in every part of its organization, this Company is a perpetual pioneer, searching always for better ways of doing things, seeking always to improve old products and to develop new ones as new needs arise.

The Standard Oil Company (Indiana) has the long perspective of a corporation whose life is not measured by the lives of men. Its solid strength is the result of years of achievement. To the past it looks with respect for the wisdom long experience teaches. To the future it looks with the vision of the pioneer.

Standard Oil Company
(Indiana)
General Office: Standard Oil Building
910 So. Michigan Ave., Chicago, Ill.
For quick service use air mail

STANDARD OIL COMPANY (INDIANA) SERVICE

4994

CHAS. A. STEVENS & BROS

The Month-End Sale

Every Garment Practically Reduced to Cost or Below—for Today

. FROCKS .
feature

Dresses and Ensembles
$25
Formerly to $75
Afternoon, Evening, and Street Dresses in Plain and Printed Chiffons, Georgettes, Flat Crepes, Moire and Printed Silks. Also Ensembles of Chiffon and Silk Crepe, in one- and two-piece models both light and dark shades.
FOURTH FLOOR—STATE

Frocks
$15
Formerly to $45
Georgettes, Printed and Plain Chiffons, Crepe and Printed silks, in one- and two-piece models. Some have Coats to match.
FOURTH FLOOR—WABASH

Frocks
$7.50
Formerly to $17.50
Georgettes, Printed Silks, Washable Silks and Canton Crepe Dresses in one- and two-piece models, sleeveless and long sleeves.
FOURTH FLOOR—WABASH

. MILLINERY .
$2.50 $5 $7.50 $10
Formerly to $25
In this group one will find lovely Felts, Straw and Silk Hats in White and Colors.
MILLINERY—FIFTH FLOOR

. JUNIOR APPAREL .
Sizes 11-13-15
includes

Cotton Frocks
$3.95
Formerly $5.95
Sleeveless Printed Cottons and Piques.

Frocks and Ensembles
$5
Formerly to $10.75
Cotton Pique Ensemble with long Coat, Dresses of Sleeveless Printed Crepes, Hdkf. Linens, English Broadcloths and Piques, formerly to $10.75.

Coats—Suits—Frocks
$10
Formerly to $19.50
Navy Cheviot tailored Coats, silk lined, formerly $19.50.
Striped Flannel Sport Coats formerly $16.50.
Sleeveless Hand-smocked Crepe de Chine Dresses, Shantung, Silk Pique and Crepe de Chine Dresses and Organdy, formerly to $19.50.
Printed Silks and Organdy Dresses, formerly $19.50.
Three-piece Gingham Suits with tuck-in Blouse, formerly $15.
Flannel Cape Coats, formerly $15.

Coats—Suits—Frocks
$15
Formerly priced $25
Printed Chiffon Dresses
Velveteen Coats with Silk Lining
Transparent Velvet Coats
White and pastel summer Coats of Basket-Weave and Flannel, silk lined
Printed Cotton Pique Suits, linen blouses
Silk Cape Coats
Kasha Cape Coats, silk lined
JUNIOR-DEB SALON—FIFTH FLOOR

. COATS .
include

65 Coats
$15
Formerly to $49.50
This group includes Dress Coats and Sports Coats of Coverts, Kashas, Kashmirella and Tweeds, also Silk and Velveteens.
COAT SECTION—THIRD FLOOR

75 Coats
$45
Formerly to $145
Transparent Velvets, Silks, Dress Coats and Tweeds; many are trimmed with Scarf collars, stitchings or embroidery. Also many tailored models.
COAT SECTION—THIRD FLOOR

50 Coats
$65
Formerly to $195
Coats of imported materials in Creola, Duvinette, and Kashmirella, trimmed with Ermine Natural, Fitch, Platinum Fox, Monkey Fur, Squirrel, Galyak and Caracul. Also many handsome imported Tweeds in a variety of colors.
COAT SECTION—THIRD FLOOR.

65 Coats
$95
Formerly to $265
Many sample models and copies of imports, both flare and straight lines, in Faille Silk, Dragon Satin, Flat Crepe, Leda Cloth, Kasha, Duvinette, Kashmirella, Oreola and Novelty cloths. Elaborately trimmed with luxurious Furs, such as Ermine, Fox, Leopard, Rock Sable, Bleached Raccoon, Monkey Fur, Caracul and Galyak.
COAT SECTION—THIRD FLOOR.

. SPORTS APPAREL .
Drastically Reduced

At $5
45 Sport Items, including Silk and Cotton Pique Frocks, formerly to $13.75. Silk Jackets, formerly to $12.50.

200 Super Silk Pique Sleeveless Dresses
Reduced to **$10**
Formerly $17.50
In White and Colors. Sizes 14, 16, 18.

At $10
8 Sports Frocks
Jersey Frocks, formerly to $29.50.
Sleeveless Silk Frocks, formerly to $19.50.
Cotton Pique Jackets, formerly to $17.50.

At $15
100 Frocks of Cotton Pique, Shantung Golf Dresses, Checked Linen Suits, 2-piece Madras Golf Dresses, Frocks of Jersey, Wood-Blocked Batiste and Silk Jersey, formerly to $35.
A few Sports Coats, including those of the wide-wale Pique and a novelty Stitched Coat, formerly to $25.

At $20
55 Sports Dresses and Coats, including frocks of plain and printed Silks, Jerseys and Piques, and Coats of Quilted Silk and Crepella, formerly to $35.

At $25
28 Frocks of Plain and Printed Silks, Silk Pique, and a few Knitted Ensembles are included here, formerly to $49.50. Also 4 Leather Jackets, formerly to $39.50.

Blouses and Sweaters At $5
60 items at this price include Silk Crepe Blouses, both sleeveless and long sleeved, Checked Frost Crepes, and Silk Jersey Cardigans, formerly to $12.50 and $15.
SPORTS SECTION—THIRD FLOOR.

SLAY WITNESSES TO HOTSY TOTSY CLUB KILLINGS

Three Employes Victims, Whalen Says.

New York, Aug. 26.—[Special.]—Three of the men who saw the murders in the Hotsy Totsy club July 13 will not be on hand when the slayers are tried. The underworld has "put them on the spot."

This disclosure of gangland executions to block justice was made today by Police Commissioner Grover A. Whalen. He said Hymie Cohen, entertainment manager at the night club, and two waiters, one unidentified and the other known only as Wolgast, are the dead witnesses.

Identify One Body.

He admitted the death of Cohen had not been verified, nor had the demise of the second waiter. The bullet torn body found two weeks ago near Bordentown, N. J., has been identified as that of Wolgast, he said.

The vagueness of the police disclosures was explained by the commissioner. In so doing he revealed that the shadowy squad he has mobilized to bore from within the underworld has begun to get results.

Several of the detectives, schooled to persuade criminals that they were "pals" and crime men themselves, heard in some dim crooks' hideaway that Hymie and the two waiters had been killed.

The information was that all three murders had been committed outside of the state and, of course, beyond the bailiwick of the New York police.

"I have definite information," said the commissioner, "that three of our Hotsy Totsy witnesses have been murdered. This information, gathered by members of the secret service squad, comes to us from sources we consider very reliable.

"Our information is that the persons who committed the two murders in the Hotsy Totsy club feared that Cohen would be a weak witness. They feared that he might "spill the beans." They had him murdered and the two others killed to make certain of their silence."

Cohen, according to the commissioner, saw the fight begin that ended with the slaying of William [Red] Cassidy, west side character, and the accidental slaying of Harry, alias Simon, Walker, convict released two weeks before the night club crimes.

Take Greene to New York.

Charles Green, captured in Chicago Saturday for the murders in New York of William Cassidy and Simon Walker, waived extradition yesterday and was taken to New York.

DRY AGENT ACCUSED OF USING AMERICAN LEGION CARD IN RAID

Milwaukee, Wis., Aug. 26.—[Special.]—Charges that federal undercover agents used American Legion credentials to obtain liquor evidence against saloonkeepers at the recent convention of the Legion in Kenosha were made here today before Harry L. Kellogg, United States court commissioner, when eight saloon men were arraigned.

The information prompted Attorney Cornelius Hanley, past commander of an American Legion post here, to begin action in having the matter brought before Legion officials of the state with a view to expelling the agents from the organization.

Specific charges were made by Attorney Hanley against Edward L. Evans, who is alleged to have displayed his American Legion membership card in the saloon of Carl Wallig, after being refused a drink. The agent was then given a drink from a "hipper" carried by another Legionnaire, Mr. Hanley declared.

W. Frank Cunningham, deputy enforcement officer here, refused to condemn the subterfuge alleged to have been practiced by the agents.

"STOP MEDDLING." FATHER-IN-LAW IS WARNED IN COURT

Courtroom spectators applauded yesterday when a young husband, accused of threatening violence to a prying father-in-law, was freed in the Grand Crossing court and the father-in-law was ordered by Judge Max Luster to "mind his own business."

James Dork, 20 years old, 9351 University avenue, was accused by his father-in-law, John Ralz, 9347 University avenue, of having threatened to kill him. Dork eloped with 16 year old Margaret Ralz to Crown Point four months ago.

The young man told the court the girl's father forgave them, but that after they moved into a flat in the neighborhood he began meddling in their affairs.

"He theratened to chase me out of the neighborhood and take my wife back to his home and give her a spanking," Dork said. "I told him if he did I'd take the law into my own hands."

START SCHOOLS FOR ILLITERATES IN STATE PRISONS

Two hundred inmates of Joliet and Stateville prisons went back to school yesterday. Many of the pupils had never learned or had forgotten how to read and write; none had gone beyond the fourth grade.

Two hour class periods were held, morning and afternoon, under supervision of John Taylor, former superintendent of the state school for deaf mutes at Jacksonville. When he has established a workable routine, Mr. Taylor expects to pick five of the most intelligent prisoners for his assistant instructors.

Before autumn ends, Warden H. C. Hill expects to have at least 1,000 prisoners in school daily. Those who are wholly illiterate will be required to attend and a fair proficiency in reading, writing, arithmetic and civics will be a requisite for parole. The school is a project of Rodney Brandon, recently appointed director of the state department of public welfare.

FARMERS' GROUPS SPLIT ON HIRING OF TAX LAWYERS

Officials of the Illinois Agricultural association and the Cook County Truck Gardeners' association disagreed yesterday upon the advisability of rural residents of the county employing attorneys to argue their tax bills before the board of review.

Representatives of the two groups clashed at a conference in the office of William H. Malone, chairman of the state tax commission.

Through its president, August Geweke, the Truck Gardners' association announced that its attorney, Edwin Lawlor, already has drawn up contracts for members awarding him thirty-five per cent of the reductions in tax bills he obtains from the board of review.

"You may clean up $100,000," Mr. Malone told Lawlor. "It's a good racket."

Attorney Donald Kirkpatrick and John C. Watson, statistician, representing the agricultural association, advised the gardeners against legal action until the taxpayers themselves have first tried to obtain satisfactory adjustments.

Wine of tomatoes gorgeously spiced!

Snider's

the *mulled* catsup

SCHOOL

Books & Supplies

Everything for the schoolward-bound child from a good penpoint to the Globe itself—and the Three Rs will mean *Ready, Reliable* and *Right* when you try the service in this department at

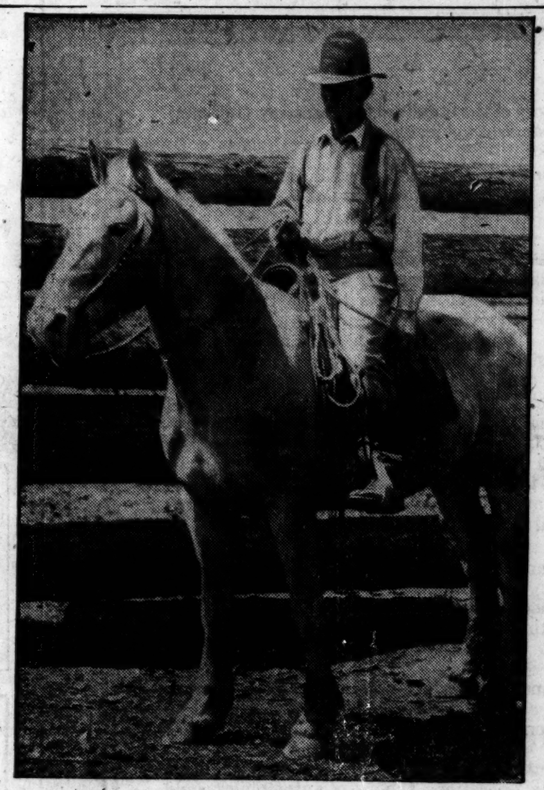
BRENTANO'S

Booksellers to the World

Pittsfield Building · 63 E. Washington St.

Chicago

A Bank Bandit *who became* Vice-President *of the Bank he helped to rob*



"He has paid his debt to society—and then some. Everybody in this town loves and respects him." That is what the local residents say about this man who lost his reputation—but came right back and made a new one. Read his inspiring story.

CONVICTED of robbery at twenty-four, sentenced to eight years in the penitentiary, disgraced and an outcast in the eyes of the world—this man faced the future with only one girl still believing in him.

What were his thoughts as he sat behind iron bars—his freedom forfeited?

What gave him the courage to go back to the very town where he had broken the law—to meet the people who knew of his disgrace?

This story of a man's downfall and his struggle back is told in the September issue of The American Magazine. It is one of the most absorbing documents of real life that has ever appeared in this magazine.

It is a stimulating experience to look deep into the minds and hearts of such men—men who were weak and have made themselves strong—who were tragic failures and still came back.

Every month the 2,200,000 families who read The American Magazine meet just such people. People who have fought hard and lived well. Who have studied out the formulas for successful living. Who have made themselves what they want to be, and can tell how they did it.

These stories told in terms of Human Experience explain why The American Magazine is the favorite magazine of the entire family.

30 other great features in the September American Magazine

MRS. COOLIDGE'S OWN STORY—not a story of politics. Or of statecraft. Or of formal diplomatic Washington. But the intimate human story of Grace Coolidge's personal experiences as the First Lady of the Land.

WILL ROGERS *tells "How To Be Funny"*—an uproarious article in which America's funniest good-will ambassador gives away the secrets of his trade.

ALBERT PAYSON TERHUNE *writes—"I Am Ashamed of Myself"*—a recent accident left this famous writer of dog stories dangerously close to death. While fighting his way back to health he discovered something about other people that convinced him he wasn't as fine an individual as he had thought.

HELEN KELLER *writes—"If You Have Friends You Can Endure Anything"*—a beautiful tribute to Dr. Alexander Graham Bell written by a courageous woman who from birth has been deaf, dumb and blind—yet who has conquered her isolation and has known the joys of human friendship.

Q. E. D.

Questions were recently asked of 41,000 American families by nine of the country's largest advertisers—among them, Frigidaire, Colgate, Studebaker, Campbell and Victor.

Each advertiser investigated independently—but each got the same major results. 1st: In the great majority of homes, family buying is done after *two or more* members of the family give their advice and opinions. 2nd: In most homes, one magazine, The American Magazine, proved to be the overwhelming favorite with *ALL members of the family.*

Demonstrating that advertisers can reach, through The American Magazine, the WHOLE FAMILY in 2,200,000 homes *at ONE advertising cost.*

The American Magazine

First with all the FAMILY

LAST WEEK of August Specials at the Coolest Retail Store in Chicago

HEADQUARTERS FOR FANS

SMILE at HEAT!

Phone for a Fan—Randolph 1200

You can expect a lot of hot weather yet. Be prepared. Enjoy a cool breeze during sultry "dog-days." An electric fan is useful the year 'round. Pay monthly on your light bill.

It's always 70° cool in our large main floor Electrical Headquarters, 72 W. Adams St. Our new air cooling and purifying system assures a refreshing and invigorating temperature throughout the day. Come in and cool off!

Dependable Time

Plug a Telechron Electric Clock into your nearest light socket; no winding, no regulating, no oiling, no cleaning, no attention needed . . . $14 up

Let an Eskimo Mix Your Drinks

Eskimo Kitchen Mechanic is useful in many ways—beating, whipping, etc. High quality, high speed, efficient, dependable. Price $7

TABLE SERVICE

This 7-cup Universal Electric Urn has tray to match and white sugar and creamer $13.25

FEDELCO PERCOLATOR

You can boil coffee as well as "perk" it, in this 6-cup aluminum Fedelco Electric percolator. Good looking, high quality Percolator $4.95

Vacation Special

Every woman will welcome this Little Sunbeam electric iron in its heat-proof case. Light weight, quick heating. Price . . . $6

Electric Hot Plate

Save time and trouble cooking on a handy electric hot plate. High grade, guaranteed double-grid hot plate $5

New Toastmaster

The famous no-burning, no-watching automatic Electric Toastmaster now offered is beautiful new chromium-plated finish—a hot weather special at $12.50

Summer Helps

Tru-Marcel Electric Iron, gives perfect Marcel wave, deep, lasting. This week, $3.95

Electric Hair Dryer, this week, $5.50

Flashlights!

All sizes—for every use. Some as low as 39c

Airmaster Ventilator

Fits in upper window sash. Dissipates cooking odors, gas, grease-laden steam, foul air and smoke $29.75

Hankscraft Automatic Electric Egg Cooker, $5.50

Eggs Cooked Just as You Like Them

Relief for Hay Fever—Violet Ray Health Sets $12.50 up

BOYS

Come to our 72 West Adams Street Electric Shop afternoons between 1 and 5 o'clock to see and talk with Ernest Marcoulier—the boy champion model aeroplane builder of the United States. You will find Ernest in the electrical toy department where we are holding our August Sale.

To all purchases made on the deferred payment plan, a carrying charge is added.

COMMONWEALTH EDISON ELECTRIC SHOPS

72 W. Adams St.—*All Phones: Randolph 1200, Local 432*

4562 Broadway
2618 Milwaukee Ave.
3935 W. Madison St.
4834 So. Ashland Av.
3460 So. State St.
852 W. 63rd Street
2950 East 92nd St.
11116 S. Michigan Av.

FEDERAL COUPONS GIVEN

All Edison Electric Shops close Saturdays at 1 p.m. during August.

FREE

Call at any Edison Electric Shop for free interesting and instructive souvenir reprint of the December 21, 1879, issue of the New York Herald, announcing Thomas Edison's invention of the electric light, with full details and illustrations. Of great historical value. Also, "Light's Golden Jubilee," with important phases of Edison's life, free.

1879 ····· 1929

Light's Golden Jubilee

TEAMWORK IN THE LIVING ROOM

Add a Plug to Every Wall

Have sufficient standard outlets. Install more for 3 monthly on your lighting bill.

3 Duplex Convenience Outlets $5.75 each — $1.25 down

Phone RANdolph 1200—Local 432

Commonwealth Edison Company



The Beauty of Childhood may be kept through life

If children are taught to always care for their skin and hair with Cuticura. The Soap is fragrant and pure and should be used regularly every day to cleanse the skin. Assist with the Ointment, as required, to soothe and heal any irritations.

Soap 25c. Ointment 25c. and 50c. Talcum 25c. Sample each free. Address: "Cuticura," Dept. 8M, Malden, Mass.

Excursion MILWAUKEE

$2.15 Round Trip

SUNDAY, SEPT. 1

Half Fare for Children

Tickets good in Coaches only on Fast special train

GOING

Union Station	Central Standard Time
Lv. Chicago	7:20 am
Lv. Western Ave.	7:31 am
Ar. National Ave.	9:15 am
Ar. Milwaukee	9:20 am

RETURNING MON., SEPT. 2

Lv. Milwaukee	7:15 pm
Lv. National Ave.	7:20 pm

Central Standard Time shown. Add one hour for Daylight Saving Time.

Buy Your Tickets Early

City Ticket Office, 10 S. Clark
Phone Central 7000
Union Station
Jackson Blvd. and Canal St.
Phone Franklin 4700
Western Ave. Station
Austin and Western Aves.
Phone Brunswick 7000

The MILWAUKEE ROAD

ELECTRIFIED OVER THE ROCKIES TO THE SEA

Advertise in The Tribune

Subscribe for The Tribune

A HOME MOVIE

"SURE DEATH"



Spray Black Flag Liquid into the air



Every single fly and mosquito drops dead



Sprayed in cracks, Black Flag kills roaches

Black Flag is the deadliest liquid insect-killer known. (Money back if not satisfied.)

BLACK FLAG LIQUID

35¢ a half pint

WHY PAY MORE

Black Flag also comes in Powder form. Equally deadly. 15c and up.

©1929, B.F.Co.

ROCHE PREDICTS NEW CLASHES IN BEER GANG WAR

Finds "Ride Victim" Just Fell from Auto.

Pat Roche, chief investigator for the state's attorney's office, foresaw a resumption of the beer wars yesterday in the statement of Henry Kolosky that he was taken for a ride by Saltis beer gangsters because he had quit Saltis to run beer for the Capone gang. Roche issued a statement regarding beer deliveries in the loop and then he went to the county hospital to interview Kolosky. He learned that the injured man was just drunk and had fallen out of an automobile.

"This appears to be the opening shot in an impending beer war," Roche said before his visit to Kolosky, "and if the prohibition department doesn't stop the flow of beer into the loop there will be serious shooting. I'm too busy to be enforcing the prohibition law, but I am interested in stopping the murders that are caused by the prohibition shooting.

Says It Can Be Done.

"If the prohibition agents don't get busy I will. A one-legged prohibition agent riding a bicycle could dry up the loop in half a day provided he were honest.

"Beer is being forced on loop speakeasies at $55 a barrel by the Capone-Gusick syndicate. A lot of the saloonkeepers want to take near beer but the syndicate won't let them.

"Beer has been delivered into the loop usually about once a week between 5 and 7 a. m. Danny Stanton has been acting as the muscle man with the beer and he represents Jack Gusick.

"Last Saturday morning I had twenty-five men in the loop waiting to catch the beer trucks. But the syndicate had spies out, riding in cars bearing Indiana and Michigan licenses, and no beer was delivered that morning."

Gangsters at Peace.

Roche said he had learned that Stanton was the source of trouble between the Saltis and Capone gangs, but that otherwise the beer gangsters were at peace and meet occasionally for friendly poker games where they settle their differences.

Before accepting the post of chief investigator for the state's attorney, Roche was a special agent of the intelligence bureau of the department of internal revenue and for a time had supervisory duties over prohibition agents. While there he arrested most of the important gangsters and has considerable knowledge of their operations.

Sees Trouble Brewing.

"Since Al Capone was locked up in Philadelphia trouble has been brewing among the gangs," he stated. "Capone appears to be the only one who can handle them."

Kolosky was found Sunday night in Argo lying alongside a road. His skull was fractured and he talked vaguely of his gang affiliations and said he had been taken for a ride. Internes said he was merely drunk.

Roche also ordered an investigation of the shooting yesterday of Frank Vido, 27 years old, of Melrose Park. Vido was shot in the leg as he neared his home, and police were seeking a connection between that shooting and the slaying of Louis Heisler, an alleged bootlegger, in Lyons.

MOVIE STAR HERE



Jetta Goudal, arriving on The Chief of the Santa Fe road from California on her way to New York to attend meeting of Actors' Equity association.

[TRIBUNE Photo.]

Equity Council to Consider Barrymore - Gillmore Case

New York, Aug. 26.—[Special.]—The "Ethel Barrymore incident," in which Frank Gillmore, president of Actors' Equity, blamed her for making at least a temporary fizzle of Equity's movie strike in Hollywood, is to be taken up by the Equity council. This was announced today by Gillmore in his first statement since he returned from the Hollywood wars. What the ruling body of the actors' union may do to Miss Barrymore and her position of vice president of the organization is regarded as problematical.

CANADA SEIZES YANK PILOT AND RUM LADEN PLANE

Nab Michigan Flyer at Windsor.

WINDSOR, Ont., Aug. 26.—(AP)—Royal Canadian mounted police and officers of the Canadian customs preventive service captured a rum running airplane today and arrested its pilot. They also took into custody a truck from which 33 cases of liquor were being transferred to the plane.

Ray Baumgartener, 27, of Plymouth, Mich., admitted he had made three trips before he was caught, merely offering the explanation, "I needed the money so I took a chance."

He pleaded guilty to landing the plane, which he said he did not own, in a place not designated by customs authorities and was given an option of paying a fine of $150 or spending two months in jail. The plane was held for a possible claimant, who can regain it by paying $400.

Urges Light Wines, Beer for U. S.

[Chicago Tribune Press Service.]

MONTREAL, Quebec, Aug. 26.—The use of light wines and beer ought to be permitted in the United States, according to the opinion of Dr. J. Roxier Briggs of Washington, D. C., an expert on all kinds of alcohol. Dr. Briggs returned from Europe on the White Star liner Laurentic, landing here. He went over specially to study the use of wines and beers in European countries, and was quoted recently as having stated that he was returning to Washington to advocate the use of beers and wines.

Dr. Briggs confirmed this view in an interview. "Yes, I figure we have got to have wines and beers," he said. "I was not of that opinion when I left home, but I am now. It has got to come.

"Canada is going to be the loser, too. You won't have so many tourists if we get wines and beer.

Likes Canadian Rum Laws.

After an absence of nearly 50 years James C. McNally, editor of the British American and Canadian American in Chicago, is on a brief visit to Montreal, his birthplace. Mr. McNally said his papers were urging a cordial understanding between the United States and Great Britain, and he praised the laws of Canada, especially those of this province regarding sale of liquors. He said he would advocate such laws for his own country, for the benefit of all, and especially of good order.

Anti-Saloon League Challenge.

[Chicago Tribune Press Service.]

SAINT JULIEN-BEYCHEVILLE, France, Aug. 26.—Moderate drinking of wine promotes longevity, conjugal fidelity, and marital happiness. This is the answer to claims of American prohibitionists by 14 merry couples who today celebrated their golden wedding anniversaries here.

The entire Medoc district—which produces a goodly portion of the most luscious clarets and claims to be the home of octogenarians—joined in the festivities.

Since early childhood these couples have been habitual but moderate drinkers of wine, and they insist that such temperance, removed from both prohibition and alcoholism, is the secret of their long and happy lives. Following the dinner they sent a letter to the American Anti-Saloon league, challenging it to produce a village of water drinkers to equal Saint Julien's record.

Chicago Woman Leaps to Death from Elgin Building

Mrs. Katherine Kearney, 24 years old, a patient in Elgin State hospital and the wife of Andrew Kearney, 3108 West 58th street, Chicago, leaped to her death yesterday afternoon from a fifth floor window of a downtown building in Elgin. She had escaped from the car in which she had been riding with her husband when he stopped at a store to make a purchase. Two small daughters and the husband survive.

To New York

Round Trip

$49.05

Last dates of this low fare

Saturdays

August 24 and 31

30-Day Return Limit

Similarly reduced fares to Asbury Park, Atlantic City, Philadelphia, Southampton and other Jersey Coast and Long Island points.

Full particulars may be obtained at following Ticket Offices:
183 West Jackson Street, Phone Wabash 4800
La Salle St. Station, Phone Wabash 4200
Central Station—Michigan Ave. at Roosevelt Road
Phone Harrison 7620

Travel in Comfort—by Rail

New York Central Lines

NEW YORK CENTRAL . MICHIGAN CENTRAL

S. S.

BREMEN

THE TRANSATLANTIC WEEK-END

CHERBOURG...SOUTHAMPTON...BREMEN
NEXT SAILINGS: Sept. 12 — Oct. 5 — Oct. 25
Or travel more leisurely, at lower rates, on Lloyd Cabin Liners
KARLSRUHE, Sept. 11 — STUTTGART, Sept. 19 — DRESDEN, Sept. 26
LLOYD TRAVELERS' CHECKS GOOD EVERYWHERE

NORTH GERMAN LLOYD

130 W. Randolph St., Chicago, or Your Local Agent

FOR SALE

Six and One-quarter Acres of Beautiful Property in Glencoe on Sheridan Road

HARRY D. OPPENHEIMER
1020 West 36th Street
Chicago

Advertise in The Tribune

WHAT ARE YOU PAYING FOR LOANS?

The Household Finance Corporation offers Chicago people a Saving of Nearly One-Third on Loans of $100-$200-$300

HERE ARE THE FACTS!

On loans payable in 20 equal monthly payments the interest cost is as follows:

Total Amount of Loan	Average Monthly Interest Cost
$100	$1.32
$200	$2.63
$300	$3.94

This Is What YOU SAVE under our New Low Rate:

$100 Loan, YOU SAVE $10.50
$200 Loan, YOU SAVE $21.00
$300 Loan, YOU SAVE $31.50

SENT FREE
The Household Budget Book—a simplified household expense record—also contains full explanation of the Household Loan Plan. Sent free on request. Write for it.

We Invite Comparison!
No fees or deductions—you get entire amount. If you could use an extra $200 or $300,
Call, Write or Phone

ON THE AIR
Each Wednesday evening at 7 o'clock, Chicago Daylight Saving Time, the Household Finance Corporation presents an entertaining musical program over Station WBBM.

Household Finance Corporation
— Established 1878 —

CHICAGO OFFICES

LOOP
22 W. Monroe St.—Rm. 1406 (14th Fl.) Tel.: Frank 0885
105 W. Monroe St.—Rm. 506-9 (5th Fl.) Tel.: Cent. 2136-2559

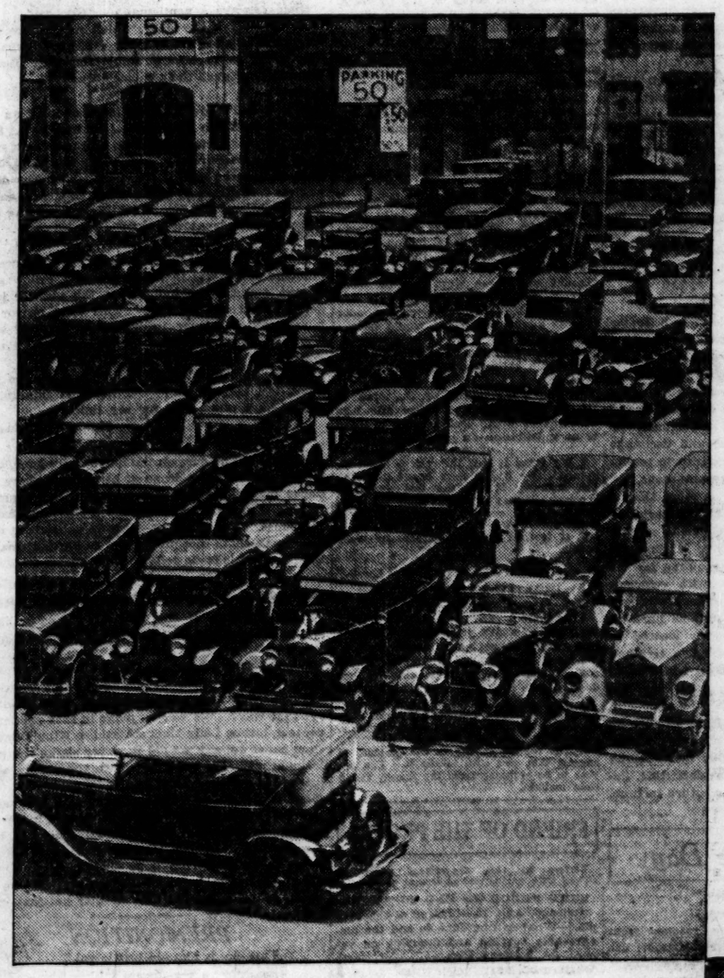
NORTH
3958 Milwaukee Ave.—Rm. 202 (2nd Fl.) Tel.: Capitol 3440
4753 Broadway—Rm. 1110 Tel.: Long Beach 7163

SOUTH
841 E. 63rd St.—Rm. 415-17 (4th Fl.) Tel.: Plaza 8360
2355 W. 63rd Street—Rm. 205-6 (2nd Fl.) Tel.: Republic 4472
6856 S. Halsted St.—Rm. 200 (2nd Fl.) Phones: Wentworth 0537—Englewood 5534

WEST
9 S. Kedzie Ave.—Rm. 308 (3rd Fl.) Tel.: Van Buren 0100

SOUTH CHICAGO
9130 Commercial Ave.—Rm. 200 (2nd Fl.)—Tel.: S. Chicago 0103-4

Convenient for husbands . . . but how about their wives?



IN thousands of towns throughout the country, this scene is duplicated every day. A parking space or public garage filled with cars used in business, while the other members of their owners' families are marooned at home.

A second car would make their day so much easier and pleasanter. And almost any family can afford a second car by picking out a used car from the stocks of General Motors dealers.

Their sales of new cars are so large; they accept so many cars in trade—often with mileage scarcely touched—that you can find cars of every size and type in their showrooms.

Used cars are low-cost *unused transportation*

Every day more and more families are discovering that they can afford a second car in this way. The prices are amazingly low.

And a General Motors dealer enables you to enjoy the car you like *immediately* through the convenient GMAC Plan of purchase.



GENERAL MOTORS

"A car for every purse and purpose"

CHEVROLET · PONTIAC · OLDSMOBILE · MARQUETTE · OAKLAND
VIKING · BUICK · LASALLE · CADILLAC · All with Body by Fisher
GENERAL MOTORS TRUCKS · YELLOW CABS and COACHES
FRIGIDAIRE—The Automatic Refrigerator
DELCO-LIGHT Electric Power and Light Plants · ℞ WATER SYSTEMS
GMAC Plan of Credit Purchase

TUNE IN—General Motors Family Radio Party. Every Monday evening, 8:30 Eastern Standard Time. WEAF and 37 other stations associated with N. B. C.

FEDELCO PERCOLATOR

You can boil coffee as well as "perk" it, in this 6-cup aluminum Fedelco Electric percolator. Good looking. $4.95 high quality Percolator

New Toastmaster

The famous no-burning, no-watching automatic Electric Toastmaster now offered in beautiful new chromium-plated finish—a hot weather special at $12.50

Flashlights!

All sizes—for every use. Some as low as 39c

BOYS!

Come to our 72 West Adams Street Electric Shop afternoons between 1 and 5 o'clock to see and talk with Ernest Marcoulier—the boy champion model aeroplane builder of the United States. You will find Ernest in the electrical toy department where we are holding our August Sale.

Carrying charge is added.

EDISON SHOPS

1200, Local 452
852 W. 63rd Street
2950 East 92nd St.
1116 S. Michigan Av.
GIVEN
during August.

1929 Jubilee

Add a Plug to Every Wall

Have sufficient electrical outlets. Install now—pay monthly on your lighthill.
3 Duplex Convenience Outlets
$5.75 each — $1.72 down

Excursion MILWAUKEE

$2.15 Round Trip

SUNDAY, SEPT. 1

Half Fare for Children
Good in Coaches only on
Special Train
GOING
Central Standard Time
Chicago . . . 7:20 am
Western Ave. . . 7:31 am
Sational Ave. . . 9:15 am
Milwaukee . . . 9:20 am
RETURNING MON., SEPT. 2
Milwaukee . . . 7:15 pm
Sational Ave. . . 7:20 pm
Central Standard Time shown. Add 1 hr. for Daylight Saving Time.
Buy Your Tickets Early
City Ticket Office, 10 S. Clark St.
Phone Central 7600
Union Station
Jackson Blvd. and Canal St.
Phone Franklin 6700
Western Ave. Station
Austin and Western Aves.
Phone Bruswick 7900

MILWAUKEE ROAD

Subscribe for The Tribune

Chicago Daily Tribune
THE WORLD'S GREATEST NEWSPAPER

FOUNDED JUNE 10, 1847

ENTERED AS SECOND CLASS MATTER JUNE 3, 1903, AT THE POSTOFFICE AT CHICAGO, ILL., UNDER ACT OF MARCH 3, 1879.

All unsolicited articles, manuscripts, letters and pictures sent to The Tribune are sent at the owner's risk, and The Tribune company expressly repudiates any liability or responsibility for their safe custody or return.

TUESDAY, AUGUST 27, 1929.

THE TRIBUNE OFFICES.
CHICAGO—TRIBUNE SQUARE.
NEW YORK—512 FIFTH AVENUE.
WASHINGTON—815 ALBEE BUILDING.
BOSTON—718 CHAMBER OF COMMERCE BUILDING.
ATLANTA—1335 HURT BUILDING.
LONDON—72-76 FLEET STREET, E. C. 4.
PARIS—1 RUE SCRIBE.
BERLIN—1 UNTER DEN LINDEN.
RIGA—ELIZABETES IELA, 15/3.
ROME—GALLERIA COLONNA (SCALA A).
VIENNA—8 ROSENBURSENSTRASSE.
WARSAW—PLAC KRASINSKA 6.
GIBRALTAR—HOTEL CECIL.
PEKING—GRAND HOTEL DES WAGON-LITS.
SHANGHAI—4 AVENUE EDWARD VII.
TOKIO—IMPERIAL HOTEL.
MEXICO CITY—HOTEL REGIS.
PANAMA CANAL—HOTEL TIVOLI.
SPECIAL REPRESENTATION.
SAN FRANCISCO—820 KOHL BUILDING.

THE TRIBUNE'S PLATFORM FOR CHICAGOLAND

1. *Make Chicago the First City in the World.*
2. *Start the Subway.*
3. *Electrify the Railroads.*
4. *Abolish the Smoke Pall.*
5. *Grade Separation on Through Streets and Boulevards.*

"Give me liberty to know, to utter and to argue freely according to my conscience, above all other liberties."
—Milton.

THE PERSONAL PROPERTY TAX INQUIRY.

A nonpartisan and nonpolitical committee has been appointed to study personal property taxation in Cook county. The committee can do a valuable work in laying the foundation for modification of the personal property taxes in the county and in the state. No one who is at all familiar with the present situation can doubt for a moment that there is vast room for improvement.

Before the state legislature can improve matters the facts regarding the present levies ought to be in hand. At present every one knows that the law is confiscatory if followed to the letter, subject to constant abuse by petty politicians and highly discriminatory as between taxpayers. The tax worked well enough when the population was largely rural and personal property was more readily appraised. Now that much, and indeed most, of the personal property owned in Illinois is in the form of intangibles the tax cannot be easily or fairly assessed.

The question remains, however, whether any personal property tax could be enacted in Illinois which would not be unjust as between individuals and between sections of the state. That is one of the questions, and probably the principal one, to which the committee must address itself. Its report should be of considerable value to the legislature in modernizing Illinois tax machinery. If the legislature fails to give the desired relief, the report of the committee may be of use to the assessors of Cook county in any effort they make to minimize present injustices.

The new committee seems well equipped for the task which faces it. Two of its members, Prof. Herbert Simpson of Northwestern university and Prof. Simon Leland of the University of Chicago, are special students of taxation. John H. Walker represents the views of organized labor and John C. Watson, statistician of the Illinois Agricultural association, of the farmers. The favorable results of the recent reassessment of real estate in Cook county will give the committee a measure of public confidence and prestige at the start. It is remembered that the reassessment was ordered as a result of the disclosures of injustice made by an investigating body of the sort which has now been set up to study personal property taxes. The chairman of the state taxation commission, who played a leading part in the realty reassessment, is sponsor of the present committee. There is good reason for the hope that the new committee's report will also be of great service in pointing the road to improvement.

BESTIALITY IN THE ASCENDANT.

Another group of young men has been arrested in Chicago charged with gang rape. The phrase is a new one and would never have been coined had not the repetition of the crime required it. Scarcely a month goes by now without its news of the rape of some young woman by a half-dozen ruffians. Even in an age which boasts that it is proof against shock, the repetition of these outrages which violate every canon of decent human behavior is startling.

The mere fact that the men hunt in packs is all the evidence required of bestiality and degradation. No further evidence is needed of their unfitness to remain at large. The public conscience would not be offended by any punishment, however severe, which may be visited upon them. The crime must be dealt with with all the promptness and severity which the law permits. There can be no mitigating circumstances.

TUG JOSEPHINE.

Steaming leisurely toward the harbor mouth, observe the tug Josephine. It is 9:45 a. m. The bridges open for her one by one. Thousands of motorists halt for her. She is rather longer than a rowboat and her pilot house, smokestack, and elaborate arrangement of davits are so high above the water that every bridge must be raised for her. In fact, the tug Josephine very well illustrates the type of craft that should be barred from the Chicago river. Her architecture belongs to the past. The loss her operation on the river occasions the public in a season undoubtedly is far beyond her value. She could probably be utilized in the outer harbor and along the lake front, but she and other local craft designed for past conditions are an economic loss to the community and a public nuisance.

We do not suggest confiscatory regulations. There is, in fact, no danger of our local river traffic suffering injustice from local regulation, but there should be not only a correction of bridge hours in favor of the major interest involved, which is the interest of the general public in uninterrupted communication; there should be an ironclad arrangement with the owners and operators of local craft using the river for the retirement from the river of craft no longer suited to river navigation under modern conditions or their remodeling so they will no longer require the opening of the bridges, or the substitution of craft designed for present conditions.

This reform is reasonably demanded by the public and the public's representatives should see that it is realized without further procrastination.

THE TROUBLE IN PALESTINE.

The Arab attacks upon the Jews in Palestine will be promptly checked by the British but they are likely to recur from time to time, for the old world peoples have not learned how to live together in peace. The present attacks are very likely the result of the recent success of the stricter and more fanatic element among Arabian Moslems, the Wahabis, who now hold the sacred cities, and have been inflamed doubtless by recent concessions to the Jews in the Holy Land, such as the right to enter the very holy mosque of Abraham at Hebron. But these concessions, irritating in themselves, must be taken together as signs of the increasing power of the Jews in Palestine and of their expansion under British protection and with American and British aid. Observing the growth of Zionist colonies the Arab must feel that in due time he will be either secluded from what is to him as much as to the Hebrew a Holy Land, and that he must resist now if ever. We do not realize that the saints and seers of the old testament and of Jewish history are saints and seers to the Arabs. Mohammed was merely a later prophet, though in the Moslems' view the greatest, and they revere Abraham, Moses and the other great men of our Bible not less than the Jew or Christian. Next to the places associated with Mohammed, Mecca and Medina, Jerusalem is a sacred place, and other places associated for us only with the old testament, like Hebron, the place of the burial of Abraham and his family, are holy places to the Arab. Under the Turks he controlled such places as the mosque of Omar so-called, or Dome of the Rock, the exquisite edifice in Jerusalem which covers the rock which is believed to mark the site of the interrupted sacrifice of Isaac. At Hebron the Moslems control the mosque which covers the cave which Abraham reserved for his burial, and Jews were not permitted until recently to enter it. By British pressure they were conceded the privilege of doing so under certain conditions, but the fanatic Moslem no doubt bitterly resented the concession.

Meanwhile the British government has one of the difficult and delicate problems which its rule over many races and religions create. They are pledged to the protection of the Jews and they have an imperial concern in keeping the Arabs in hand. They do not wish wild tribesmen sniping at traffic in the Suez canal and even threatening Port Said and Aden. On the other hand, they do not wish to inflame their millions of Moslem subjects in Africa, India, and Malaysia. To keep a safe balance amid these many irrepressible conflicts is one of the hardest and most important tasks of imperial policy, but British statesmanship, rich as it is in experience, is more competent to accomplish it than any other.

Our own immediate interest is in the protection of the Jews, some of them of American birth or citizenship, and all of them in race and religion related to a valued element of our own country. The situation will be watched with concern in America, but it is not likely to continue and the demand for our intervention is improper. The British government is taking prompt measures and would properly resent even suggestion by our government.

ZEPPELIN TRAFFIC FOR CHICAGO.

The presentation of Chicago's claim to a Zeppelin terminal should not be dismissed as merely a local incident of Dr. Eckener's voyage. It is true that the interest in the Graf Zeppelin inspired the ambition to possess adequate landing facilities for air liners in Chicago, but the ambition recognizes an obligation. Chicago is strategically located as the midwestern terminus and exchange point for Zeppelin travel, and our desire to realize the value of our position is not presumptuous.

The flight of the Graf Zeppelin is more than a feat; it is an accomplishment, which will certainly be followed by a tremendous development of Zeppelin travel. Special and expensive landing apparatus and storage facilities are required for the Zeppelin. Accordingly, the cities with sufficient foresight and initiative can and undoubtedly will attract this traffic by providing suitable harbors. If those cities, which are fortunately located on natural lines of communication, furnish terminal facilities for the Zeppelins, this travel will develop along logical routes, but if other cities, less conveniently situated, first cultivate the Zeppelin trade by building suitable terminals, cities such as Chicago will forfeit their natural advantages. Chicago can appropriate Zeppelin traffic by installing the necessary equipment. To neglect this improvement is to speculate with our future fortune.

Editorial of the Day

TROUT IN MISSOURI.

[St. Louis Post-Dispatch.]

Having successfully propagated the rainbow trout in the cold streams of the Ozarks, the Missouri fish and game department is now going to experiment with the German brown trout. The German brown trout has been successfully introduced in many western streams. It is commonly supposed not to require such cold water as the rainbow.

Unfortunately, there is a feeling among fishermen that while the introduction of trout in these waters is a success, it is hard on the small mouth bass. The small mouth bass has always been the glory of the Ozark streams. It is counted one of the greatest of game fishes. The rainbow trout is a bigger and stronger fish. It is also probably more pugnacious. The bass seem to disappear from water frequented by the rainbow. The latter grow very large. They are not infrequently taken in the Ozarks at as high as five pounds. In the Colorado lakes they run as high as 12 to 15 pounds, while in the Willamette river of Oregon they grow to 25 and 30 pounds. The rainbow is not a true trout. It is a salmon. Nevertheless, it is a delicious fish and a game fighter.

It will likely be found that several varieties of trout can live in the Ozark waters. The numerous springs keep some of these streams at a low temperature. This is particularly true of the Current river, which is for the most part a succession of giant springs culminating in the celebrated Big spring near Van Buren. In the Glacier National park there are six varieties of trout; probably all of these except the mountain or cutthroat trout, which requires near ice water, could be introduced in the Ozarks.

At any rate, the state will have to move fast to keep up with the fishermen. Egged on by Mr. Hoover, they are becoming legion.

How to Keep Well By Dr W. A. Evans

To the limit of space questions pertaining to hygiene and prevention of disease will be answered in this column. Personal replies will be made to inquiries, under proper limitations, when return stamped envelope is inclosed. Dr. Evans will not make diagnosis or prescribe for individual disease.

SOME CANCERS CURABLE.

It is generally accepted that skin cancer is curable. If an afflicted person is at all alert minded and even moderately intelligent he can be cured of skin cancer. Most of the deaths that now occur are among people who refuse to face facts for one reason or another. It is not so generally known that cure of lip cancer is the rule in properly run institutions. By cure we mean not only that the disease has been made to disappear, but that at the end of five years it has not returned or, if it has, the returning growth has been speedily cured.

New York state has an old and well established cancer institute at Buffalo. Dr. B. F. Schreiner has recently reported the results of treatment of 173 cases of lip cancer treated between 1914 and 1924. The cases treated in 1924 have been under observation five years since they were cured. Those treated prior to that time have been longer under observation. Most of these cases were treated either with X-rays or radium or both. The method of use has varied as a result of experience.

In 92 out of each one hundred cases the cancer was temporarily cured. It disappeared from the lip. However, that figure was too good to be true. Many of the cases were rather advanced and some had been badly neglected. Some day men may be alert minded and so intelligent that ninety per cent of the lip cancers may be cured and stay so, but that day has not yet arrived.

In this experience over 20 per cent of the growths returned. In 68 per cent of the cases, or more than two-thirds of the entire number, the treated patients were well for five to twelve years after the cure. A considerable number who had cancers return were cured by treatment the second time. Some have died from intercurrent diseases in no way related to cancer. These experiences prove the curability of lip cancer. It remains only for the patients and their doctors to apply the known facts.

Only four of these cases were females. None were Jews. Farmers and laborers predominated. Thirty-one remembered some hurt to the lip which they charged with being responsible. Six were burned with cigars, cigarets or hot glue. Fifteen cases were said to be due to blows on the lip, three to cuts with razor, and seven to cuts by teeth. Of the 173, 128 smoked a pipe or cigars or both, 13 smoked cigarets, and a few chewed tobacco. In one hundred and thirty-three the teeth were jagged and could easily cut the lips. In nearly every case the mouth was poorly kept.

The next field for the development of cancer control is the interior of the mouth and especially the gums and tongue.

MAY BE DUE TO PARASITE.

T. Y. writes:

1. A group of girls rented a cottage in the country and swam daily in a nearby lake. They broke out with an itchy rash much like a mosquito bite on the parts of their skin that the bathing suit did not cover. The beach was shallow and there were lots of reeds nearby. I would like to rent this cottage, but after their experience wonder if it is advisable. What would be the cause?
2. Does vinegar make an alkali ash?
3. Would baking-soda be good to stop a cold?
4. Would a swelling of the eyes in the morning and of the feet and legs at night be worth looking into if there is no indentation on pressure?

REPLY.

1. My guess is that the rash is due to a parasite. We had a story about this rash last summer. If you use this pond this summer you may expect to enjoy the same rash.
2. Yes.
3. It is used for that purpose by many people.
4. I think so.

QUININE AND MALARIA.

Mrs. F. A. C. writes:

1. Is there a cure for malaria? I have been taking a five grain quinine capsule every night since last November.
2. Is a roaring and thumping in the ears, which is very noticeable on hot days, due to the activity of these germs?

REPLY.

1. Yes. Quinine cures acute malaria. Plasmochin cures chronic malaria. Quinine, properly used, is also effective.
2. The roaring is due to the quinine. I suggest that you stop taking it. You appear to be suffering from the remedy rather than malaria.

FRIEND OF THE PEOPLE

Letters to this department must be signed with names and addresses of writers.

WIRE FENCE TO END DUMPING.

Chicago, Aug. 10.—[Friend of the People.]—What can be done to end the disagreeable burning and dumping on vacant lot between 3548 and 3539 North Western avenue? A. L. B.

Report is made that it has been suggested to the owner of the vacant lot that a wire fence be placed across the rear of lot to prevent further dumping thereon. Assurance has been given by him that he will be glad to coöperate with us in our efforts to stop this nuisance. J. J. BUTLER,
Deputy Superintendent of Streets.

PROBATE PROCEEDINGS.

Chicago, Aug. 20.—[Legal Friend of the People.]—A man died two years ago intestate. What process should the family pursue to secure title to his property? B. M.

Probate proceedings are necessary in order to make a merchantable title to real estate. For this purpose you should employ an attorney. TRIBUNE LAW DEPARTMENT.

TO VISIT CANADA.

Chicago, Aug. 17.—[Friend of the People.]—I came to the United States from Canada thirty years ago. Have never been naturalized. What would be my status now if I were to return to Canada on an extended visit or business trip and then seek readmission to the United States where I own a home and other property? J. A. D.

From the facts stated you should not experience any difficulty in returning from a short visit to Canada inasmuch as you claim a continuous residence in the United States for thirty years. You should take with you on this trip documentary evidence of your continuous residence in this country.
S. D. SMITH,
District Director of Immigration.

A LINE O' TYPE OR TWO

Hew to the Line, let the quips fall where they may. R. H.

YOU AND I.

Oh, I am as bad as you are,
And you are as good as I.
Laughter and sorrow in living,
Heaven—or hell!—when we die!
Toast and bacon for breakfast,
A new spring suit, or a hat,
A book of poems for beauty,
The chair where Washington sat!
The vase, and the yellow roses
Holding the sunlight—there—
Four stories up, and the city
Below on the streets—ah, pity
For swarming humans down there.

The same old drudge and new laughter,
The same bright blue of the sky!
Oh, I am as good as you are,
And you are as bad as I!

EDITH EVANS.

We'll Keep Up or Bust!

In our devoted efforts to make people culture-conscious, onion-conscious, and socks-conscious, we are also doing all we can towards the great mass movement of the day merger. We are encouraging mergers by merging our suspenders and belt. Why wear both? Up to date we have succeeded in cutting down our suspenders to a single gallus and tying the ends to the belt. But the next thing we want to get into is the three-shift work day. So after this we will run this here now Line in three shifts as follows: From midnight to 8 a. m., the dog watch, the Conductor of this Column of Calumny will be on the job; from 8 a. m. to 4 p. m., the day watch, Shelby Little will be on the bridge; from 4 p. m. to 12 midnight, Hank will take the helm. Now that that's done we'll get into our rocking chairs and compete in the great Rocking Chair Marathon. It's hard to keep up with all the latest in cult and service, but, doggone it, we're doing our darndest.

ONE EYE CONNELLY called on the Line yesterday and thrilled one and all with strange recitals of how he crashed gates. And after he had gone the faithful guardian of our outer portal came in to say that One Eye Connelly was waiting outside to see us. No, sir, you just can't keep One Eye Connelly out.

MY FRIEND, MR. BAKER.

Phil Baker, the well known accordion squeezer, is a comic lad, even on his own time. Some of the things he's been up to recently are too funny for me to bear alone, so I'm going to let the neighbors in and cheat the Shuberts.

I was telling an experience of my brother Gene's, an incident that he claims is the shortest Parisian romance. A cocotte accosted him on the Rue Royale and the following colloquy took place:

Cocotte: "Allo."
Gene: "Allo."
Cocotte: "You like to come wiz me?"
Gene: "No, sank you."
Cocotte (incensed): "Go to 'ell!"
Gene (always a gentleman): "Goo'-by."

At the end of the story, which was received in respectful silence, Phil said: "I know what a cocotte is. A cocotte is something that Jewish people use to push their babies around."

• •

Sam Insull's rowdies had been making an excavation on North State street. Every day at 8:30 a. m. they beat a terrible tattoo on the asphalt with their pneumatic drills, making Phil's mornings very uneasy. At the end of the week, when the ditch was six feet deep and half a block long, Phil called me up and said: "Say, what the hell's going on? Did your little boy lose a ball?"

• •

Phil has a new kibitser story. A very intense pinochle game was in progress and a sallow gentleman standing behind one of the players kept going "Tsk! Tsk! Tsk!" This went on for an hour, until the player, infuriated, turned and said, "What's all this tsk, tsk, tsk business? What do you know about pinochle?" "Nothing." "Do you play pinochle?" "No." "Then what are you going tsk, tsk, tsk for?" "I was just thinking, I should have taken $400 for my Buick."

ERNEST BYFIELD.

A FRIEND of ours on the north shore complains bitterly because the drone of aeroplanes above his house makes him think a mosquito has jimmied its way through the screens and is charging around the house. Something has got to be done about this. The north shore mosquitoes are so big that maybe the best idea is to tie bells on their necks. Or what?

A Moan from the Twenty Per Cent.

"The decision of the judges," begins a bland statement in the September American Legion Monthly, "in the American Legion Monthly-Houghton-Mifflin company $25,000 prize war novel contest dividing the award between . . ." Now, we ask you, how does the American Legion Monthly get that way? We were a judge in that particular contest, but as Lady Macbeth said to King Duncan, thou canst not say we did it, never shake thy gory locks at us! We were agin both the novels, absolutely and positively, and said so emphatically. We didn't have but one small vote, and with five judges our vote only counted for 20%, but it hurts our feelings to have that 20% ignored. The next time the American Legion Monthly has an announcement to make we do hope they'll say the "decision of the majority of the judges." "The decision of the judges!" How do they get that way?

PREMONITION.

This day is like old brittle gold,
Breaking in my fingers,
And in the dark heart of yonder evening
There is a soft lipping
Of black water.
There is a thrust of sudden cold
In the quick wind, and pools of sun
Before it scatter,
As children, laughing, run
From hands that do not love them.
One brown leaf
Dryly skitters across the path.

LOLA MALLATT.

LAGNIAPPE.

WE WERE most surprised seeing that a man who played the piano for eighty-two hours at a stretch lived at Dusseldorf, in Germany. Why, the very idea! We thought he lived right across our street. And we thought he was a she.

WE WALKED right into a Chicago drug store yesterday and bought some aspirin and quinine! Think of it, aspirin and quinine! In a drug store. My dear, I cudda gone through the floor!

AND NOW they're simply worried stiff down in Washington about where Mr. Legge is going to sit at dinner parties. First, it was Mrs. Gann; and then it was the De Priests; next it was Mrs. Poindexter's butler, and now it's Mr. Legge. No wonder Mr. Hoover loves the Blue Ridge mountains of Virginia. It's said to be quiet there. R. H. L.

OUT OF THE PAST



FROM THE TRIBUNE'S COLUMNS

65 YEARS AGO TODAY

AUGUST 27, 1864.

DES MOINES, Ia.—Reports of Indian depredations telegraphed you yesterday are correct. The Hon. Caleb Baldwin, in a letter from Council Bluffs to the governor, says the people all along the line of roads west and south of Fort Kearney have been murdered. The depredations are hourly becoming more extensive.

CHICAGO.—A peace meeting at Montezuma, Ia., has sent a message to the Democratic national convention that meets here day after tomorrow, that if an out and out peace platform is not adopted and candidates named to harmonize with such a platform, "we will see the platform, convention, and candidates in hell rather than vote for the candidates or to sustain the action of the convention." The resolution continues: "Any peace is more honorable than a dishonorable war."

CHICAGO.—The people, or that portion of them who train with the "hard fisted, hard handed, and hard headed Democracy," are coming to Chicago in great numbers for the Democratic national convention. They swarm around the entrances of the principal hotels like bees around a hive. It is a truth that would readily be admitted if our readers could visit the saloons, that the people who have come here are an eminently thirsty people. The drinking places are crowded and the price of drinks at fashionable places has "riz." Mint juleps and sherry cobblers sell for a quarter. This making Presidents is an expensive business. Friends of George B. McClellan claim a two-thirds majority for him on the first ballot.

CHICAGO.—A. Wilson and Miss Georgia K. Watts, both of Farmington, Ill., were married at Farmington by the Rev. Mr. Wilson, father of the bridegroom.

30 YEARS AGO TODAY

AUGUST 27, 1899.

RENNES.—Today's session of the court martial on the whole was favorable to Dreyfus. Bertillon concluded his grotesque testimony on handwriting, and his charts, diagrams and drawings were much in evidence. He concluded his testimony by dramatically asserting: "Realizing the full responsibility of what I say, I affirm today, as in 1894, under oath, the bordereau is the work of the accused."

LONDON.—Sir Thomas Lipton sailed on the Campania from Liverpool for the United States. He expressed confidence the Shamrock will win the America's cup.

INDIANAPOLIS. — The Democratic convention renominated Thomas Taggart for mayor. The platform does not mention the silver question.

CHICAGO.—Downers Grove, by a vote of 383 to 229, decided that in the future licenses shall be issued for the peddling of beer within the village limits. The proposal was opposed by President P. C. Gallup of the town board and the church element.

10 YEARS AGO TODAY

AUGUST 27, 1919.

WASHINGTON.—There will be no immediate strike of railroad shopmen as a result of the administration's announced policy to grant no general wage increases while endeavoring to drive down the abnormal cost of living. Union officials asked the 600,000 railroad shopmen to decide for themselves whether they should strike or coöperate in a general truce over wage disputes until normal living conditions are restored.

BERLIN.—Five million Germans have filed with the central bureau of immigration and its sixty-four subetations applications for permission to leave the country. A majority of them are turning their eyes toward South America.

CHICAGO.—A deal has been closed involving the erection of a moving picture theater on the east side of State stpeet, just south of Lake street, to cost around $1,300,000. It is said it will have a seating capacity of 5,000. It will be built by Balaban & Katz.

CHICAGO.—Mr. and Mrs. Marquette A. Healy, 222 East Delaware place, announce the engagement of their sister, Miss Mary V. Healy of Lake Geneva, to Dr. Francis A. Georger of Buffalo, N. Y. Miss Healy is a daughter of the late P. J. Healy, one of the founders of Lyon & Healy.

VOICE OF THE PEOPLE

Writers should confine themselves to 200 or 300 words. Give full names and addresses. No manuscripts can be returned. Address Voice of the People, The Tribune.

THE SPOILS.

Chicago, Aug. 22. — Your editorial, "The Spoils," I am sure will receive much attention. It seems as if at last the world is willing to try to make good some of the monstrous wrong done to a highly cultivated people. About the war guilt lie, the German president, Von Hindenburg, in his speech at Tannenberg, on Sept. 18, 1927, made the following statement: "Germany is not responsible for the war. With a clean conscience we went out for the defense of our country and have wielded the sword with clean hands. Germany is ready at any time to prove this before any court of impartial judges."

Therefore, the allied refusal of allowing Germany to defend herself against the war guilt lie in a neutral court proves that not Germany, but the European allied powers, foremost France, Russia and Servia, were responsible for the war.

In October, 1922, at a sitting of the French chamber the famous French historian, Renauld, flung the words in Poincare's face: "You are the foremost grave digger of Europe! To you and your policy we owe the fact that French soil to the extent of over 600 kilometers has been turned into one huge grave yard."

The heavy reparations payments which the Germans have to pay for the next half century are truly the spoils of the victors who are committing the greatest robbery of all times.

The former Italian prime minister Nitti says in his book: "The result of the Paris peace conference is known sufficiently, but not so much the intrigues that have made the Versailles treaty the greatest fraud in the world's history. The most cunning trick of Clemenceau and his confederates has been to smuggle in under the cover of 'reparations' demands hideously unjust and quite contrary to Wilson's 14 points. The French have thus obtained means to do with Germany whatever they like."

In 1928 France used a billion marks of German "reparations payments" for military purposes and at present France intends to build a palace of French culture in New York at the tremendous cost of 50 million dollars. Without Germany's payments France would not be in position to waste her financial surplus in such ways. OSCAR C. PFAUS.

GRAVE YARD SECURITY.

Chicago, Aug. 22.—Mr. S. W. Ball in the Voice of the People deplores the fact that cemeteries are tax exempt and that cemetery associations profit thereby. Fields always look green at a distance. It takes unlimited funds to provide perpetual care and other very necessary expenses.

The real profits are made by people who buy lots in the newer cemeteries and hold them for a number of years. In one of the best cemeteries a $60 lot bought fifteen years ago would now be worth $1,700 and there is a reason for it; the constant death rate, the remarkable fast growth in population of the Chicago area; the limited burial space available, which at the present time is only half adequate for the present population, to say nothing of the future; the fact that cemetery styles are changing to memorial parks, and that available and suitable land for this purpose is very limited near the metropolitan Chicago area.

Most people wait till they need a lot and pay high prices, instead of buying early and getting choice lots that always have and always will increase in value anywhere from 12 to 125 per cent per year for a long period of time. The average increase in the value of lots in nine leading cemeteries, for lot owners has been very close to 66 per cent per year for the last twelve years. I have been an insurance man and banker for the past fifteen years, but must admit that cemetery lots are not only a first necessity but a paying investment, no taxes, no assessments and non-attachable for debt. AN OBSERVER.

CEMETERY TAXES.

Chicago, Aug. 20.—Property used exclusively for burial purposes is and ought to be exempt from taxation. But under the statute regulating the management of cemeteries, with the exception of the salary of the secretary, the paying out of any salaries, profits or dividends is prohibited evidently for the purpose of using the total income of the cemeteries for the ornamentation and perpetual care of the grounds.

However, except those that are being conducted by the different religious corporations, cemeteries are plain money making stock companies, paying big returns on the money invested in cemetery stock, such capital invested in Cook county alone running high into the millions. Why should this commercial enterprise evade its fair share of the public burden? FRANK C. SOUHRADA.

ENFORCING THE WEED BILL.

Chicago, Aug. 23.—I was much impressed with the article in this morning's edition in regard to ragweed and hay fever.

The weed situation in Chicago should surely be taken seriously; all parts of the city are at the present time loaded with weeds from four to ten feet in height.

After returning from a visit to Portland, Ore., where a weed law is enforced, I wonder why Chicago tolerates weeds? In Portland every vacant lot is clean and free from high weeds. If the owner will not keep them cut the city puts a mower to work and the cost of the work is put on his tax bill, and I understand there are very few places where it is necessary for the city to do the cutting. H. L. H.

HIS WORST FEARS REALIZED

[London Opinion.]



Mr. Smith (emerging from the wrong box): "I knew I didn't ought to 'ave bathed, Mary. Look 'ow I've shrunk."

SWANSON POINTS WITH PRIDE TO HIS 1929 RECORD

675 Sent to Prison in 7 Months, Figures Show.

CRIMINAL COURT.
Stanley Merrick, indecent liberties, sentenced to 1 to 20 years in the penitentiary, by Judge Harry B. Miller.

Almost twice as many prison sentences were imposed in Cook county during the seven months' period ending July 31, 1929, as in the same period in 1928. This was revealed yesterday by State's Attorney Swanson, who issued a statement which, in effect, compared the accomplishments of his stewardship with those of his predecessor, Robert E. Crowe.

According to Mr. Swanson's figures, a total of 675 persons were sent to the penitentiary between Jan. 1 and July 31, as compared with a total of 350 in the same period in 1928.

328 Sentenced to Pontiac.

"A marked increase was also shown in the number of sentences to the state reformatory at Pontiac," says the statement. "A total of 328 have been sent to Pontiac so far this year, while only 272 were sent there between Jan. 1 and July 31 last year."

The number of guilty verdicts won from juries also increased this year, the records showing 448, as compared with 139 for the first seven months of 1928, the statement points out. In addition, Mr. Swanson reveals that the number of indictments on hand Aug. 1 was only 1,199, while 1,754 were pending on Aug. 1, 1928.

2,810 Indictments Voted.

"During the present year [up to Aug. 1] the grand jury returned 2,810 indictments, while during the same time in 1928 a total of 2,685 were returned," the statement asserts.

Other figures compared in the statement are: House of correction sentences: 1929, 340; 1928, 370; county jail sentences: 1929, 54; 1928, 80; asylum: 1929, 12; 1928, 5; death sentences: 1929, 4; 1928, 1.

Tear Down Holden School Which Was Built in 1867

(Picture on back page.)

Workmen are razing the old Holden school building, erected in 1867, at 3065 South Loomis street. In 1893 the "new" building edition was built, which faces 31st street. The "new" building will remain, but on the site of the old building of the Holden school will arise a $450,000 structure which will include twelve classrooms, an assembly room, and a gymnasium for the accommodation of the elementary schools' 1,200 pupils.

MODERN WOODMEN'S INSURANCE BATTLE THROWN INTO COURT

St. Cloud, Minn., Aug. 26.—(AP)—District Judge J. A. Roeser today granted a temporary injunction against officers of the Modern Woodmen of America, a national fraternal order, restraining them from putting into effect increases in insurance rates recently voted.

Hearing was set for Oct. 1 when it will be decided whether the injunction shall be made permanent. The injunction action was brought by a number of petitioners represented by Dr. Henry Wuerzinger and his attorney, A. M. Gunn, both of Minneapolis.

The petitioners, who claim to represent more than 1,000,000 members of the organization, charge that officers of the organization are seeking to institute a change in insurance to old line policies while the charter of the organization provides only for fraternal insurance.

Auto Hits Tree; Indian Riding in It Is Killed

Antigo, Wis., Aug. 26.—[Special.]—Fred Grignon, 28, an Indian, today was killed near Keshena Falls when the auto in which he was riding hit a tree. Henry Jacobson, the driver, was slightly injured.



$18.00 Round Trip Daily to St. Paul-Minneapolis

15-day Limit—Tickets good in coaches only. Half fare for children.

the Legionnaire
Leaves Chicago 6:30 p. m. daily
Tickets and Information at
Conv. Tkt. Office, 179 W. Jackson, Phone Wab. 2661
Grand Central Sta., Harrison & Wells, Phone Wab. 2211
2217A

Chicago Great Western

MARSHALL FIELD & COMPANY

Three School Girls' Coats in Last Five Days of the August Fur Sale



Above, lapin (coney) with standing collar and suede belt. $235

Above, a practical "Tomboy" raccoon for sports. $295

Left, smart gray kid with a trim of green leather. Priced $435

SIXTH FLOOR NORTH, WABASH

MARSHALL FIELD & COMPANY

THE EVANSTON STORE, 620 CHURCH STREET .. STATE .. WASHINGTON .. RANDOLPH .. WABASH .. THE LAKE FOREST SHOP, DEERPATH AND BANK LANE

ONLY 5 MORE DAYS TO SAVE IN AUGUST SALES

The August Sale of Furniture is nearly over, but there is still a great variety of beautiful, well styled, high quality pieces to be had at substantial reductions. It will pay you to anticipate your fall refurnishing needs and make your selection here now. If you wish, use the Extended Payment Plan to take advantage of August Sale Opportunities.

OTHER AUGUST SALES

SHOES — Frames and Framing — FURS

Nursery Furniture — Kitchen Furniture — Metal Bedroom Furniture
Washable Suede Gloves — Colored Damask Tablecloths, Napkins
Boys' Clothing and Furnishings — Draperies, Curtains, Upholstery Fabrics
Ivory and Gold Dinnerware in Sets — Box Sale Athletic Underwear
Perfumes, Soaps, Bath Salts — Domestic and European Rugs
Infants' Wear, Including Chinchilla Coats — Garden Furniture

FURNITURE—THOUSANDS OF PIECES REDUCED

Typical Values from the August Sale:

A. Solid Mahogany End Table $13.50
B. Wing Chair, Assorted Damask Covers, $21.50
C. Mahogany and Gumwood Secretary with crotch mahogany drop front $65
D. Arm Chair to Match Sofa $39.50
E. Sofa Covered in Tapette. Spring Cushions, with full web construction, priced at $64.50
Sofa and chair may also be had in mohair or damask, specially priced at $95 and $48
F. Walnut and Gumwood Coffee Table . . $18

Eighth Floor, North, State



DINING ROOM VALUES
(not sketched)

Eight piece Walnut and Gumwood Suite, $178
Ten piece All Mahogany Suite, priced . . $395
10 piece Mahogany Duncan Phyfe Suite, $395
6 piece Dinette Suite, with Cabinet . . . $135
Sideboard $29.75

Eighth Floor, North, Wabash

SAVINGS ON BEDROOM SUITES
(not sketched)

4 piece Walnut and Gumwood Suite . . $137
4 piece Mahogany and Gumwood Suite . $295
4 piece Mahogany and Satinwood Suite, $295
3 piece Mahogany and Satinwood Suite, $225
Chests, specially priced at $34

Eighth Floor, Middle, Wabash



NEW FURNITURE DESERVES NEW RUGS

Think how much nicer those new pieces of furniture will look against the background of a beautiful new rug. Domestic and European Rugs are offered at very remarkable prices during the August Sales.

Typical are the French Hand Tufted oval rugs with floral borders and plain centers in a variety of colors. The embossed effect, secured by hand carving, enriches the colorings. They are ideal for drawing rooms, bedrooms, music rooms, or sun parlors. Priced very low.

5 Sizes from 2 x 3 at $14 to 5 x 8 at $99

Hand-made Hooked Rugs are also unusual values at $8.75 to $15

Third Floor, South, Wabash

MONTH END CLEARANCE

of House Furnishings. The month's accumulation of broken lots, odds and ends, and depleted size ranges, now assembled to make this Clearance one of the best opportunities of the season to secure unusual values in home furnishings. Quantities are limited; plan to shop early.

CHINA

Radically reduced clearance prices prevail in the China Section. Some of the typical values are: Bouillon cups and saucers of Rosenthal China, 50c each. Cream soup cups and saucers in the same pattern, 75c each. English Ivory Porcelain: Cream soups, 35c; Tea Cups and Saucers, 25c each; Gravy Boats at 35c; Oat Meal Dishes at 15c. Majolica jugs, characteristic Italian Decorations. Priced 35c, 50c, 75c. Imported China dinner and bread and butter plates, 35c and 15c each. Imported Colored cups, saucers and plates for the bridge table, service for four, $2.00; separately, plates, 15c each; cup and saucer at 35c.

Second Floor, North, Wabash

LINENS

An accumulation of odds and ends, also soiled linens now offered at very low clearance prices. Assortment includes breakfast, luncheon and dinner sets in colored and white damask, bridge sets, scarfs, center pieces and doilies; linen sheets and pillow cases, bath towels with white or colored borders, fancy linen towels in white, colored combinations.

Second Floor, North, State

DRAPERIES

Large assortment of curtains in a variety of styles, priced from $1.35 to $8.75 the pair. Curtain materials, lengths from 2 to 5 yards, at 25c and 50c yard. Good quality Chintz and Cretonnes at 25c yard.

Ninth Floor, Middle, Wabash

ARTWARES

Marble top iron coffee tables reduced to $20. Duruta pottery vase in many shapes and colors, specially priced from $1.75 to $3. Antique Staffordshire cups, plates, jugs and bowls are substantially lowered.

Second Floor, Middle, Wabash

GLASSWARE

Colored Parfait Glasses, 65c. Crystal Sherbets, 15c. Odd pieces gold encrusted stemware, 65c. Decorated Dresser Sets, $2.50. Handled trays, at $3. Odds and Ends of Discontinued Lines, 10c to 50c each

Second Floor, Middle, Wabash

LAMP SHADES

For boudoir, table, bridge and floor lamps. Materials of fabric, parchment or linen, slightly soiled—priced from $2 to $3. Very good looking table lamp bases at $5, $10 and $15. Odd floor lamps at $1[illegible]

Second Floor, Middle, Wabash

G. O. P. TARIFF IS NO EASY TARGET, DEMOCRATS FIND

Try in Vain to Map Out Attack.

[Chicago Tribune Press Service.]

Washington, D. C., Aug. 26.—[Special.]—Democrats of the senate finance committee appear to be finding difficulty in agreeing upon a program of opposition to the Republican tariff bill. The Democrats held another lengthy conference today but failed to reach any decisions as to particular duties. They will continue their conferences throughout the week with a view to the completion of a program by the time the senate resumes work Sept. 4.

It is understood that the Democrats are finding that defections from their ranks are probable in the case of many rate controversies. Many of the Democrats have home industries which they do not wish to disturb, even while joining with the other minority party members in attacks on the bill in general.

Majority to Report Tomorrow.

Senator Reed Smoot [Rep., Utah], chairman of the finance committee, made it known during the day that he now expects to file the majority report on the bill with the senate on Wednesday in order to get the bill and report printed in advance of the opening of debate.

The senate held a perfunctory session today, the only action being the adoption of resolutions, out of respect to the memory of Senator L. D. Tyson (Dem., Tenn.), who died on Saturday, and the appointment of a committee to attend his funeral.

The senate adjourned until Wednesday, at which time adjournment will be taken until Saturday. The next session thereafter will be Wednesday, Sept. 4, when a quorum will be present and work will be resumed in earnest.

The question of enactment of the tariff bill into law in advance of the regular December session is receiving considerable attention from both Republicans and Democrats. It is understood that President Hoover will do everything possible to have the legislation disposed of not later than November.

Postponement Talked Of.

A threat by Senator James E. Watson [Rep., Ind.], majority leader, to force postponement of further tariff consideration for one year if the bill is not out of the way by Jan. 1, is being interpreted by the Democrats as meaning that the Republicans are becoming afraid of their own bill and want to delay its enactment until after the 1930 elections.

The Republicans admit that they do not care to be forced to make a campaign without sufficient time to prove that the effect of the tariff bill will not be harmful.

Sees Tariff as Blow to Trade of U. S. with South America

The United States is building a wall of tariffs which makes it impossible for the principal republics of South America to deal on a reciprocal business basis with us and as a result our greatest future foreign market is slipping away from us into the hands of Great Britain and other European powers. This was the statement yesterday of E. M. Newman, traveler and lecturer, upon his return to Chicago from a three months' sojourn in South America.

Mr. Newman said that the United States in the last ten years had made great progress toward capturing South American business, that our business and the use of our products almost automatically grew there. But he added that an intense resentment against the United States has grown up there since President Hoover's good will tour.

Says Tariff Ruins Good Will.

"Our business had grown to great proportions when Mr. Hoover made his good will tour," the traveler said. "It was an excellent move on Mr. Hoover's part and at that time the good will towards the United States reached its height in South American countries.

"But since that trip this country has been setting up high tariffs on almost all the goods we rightfully ought to buy from South America and the good will has changed to resentment which is still growing.

"I ran into it all over the principal republics. They have been using our goods in preference to British or German or other goods. But they say to us: 'You want us to buy from you, but you make it impossible for us to sell to you. We cannot understand it.'

"The United States must guard the advantages she has gained in South America. Ten years ago Great Britain had almost everything. Now the British are so worried about our inroads on their business that they have appointed a commission to study the problem and to see how they can regain some of the trade they have lost to us.

"Ten years ago you would not see 100 automobiles on the streets of Buenos Aires or Rio de Janeiro. Now there are 28,000 cars registered in the former city and 18,000 in the latter, and 90 per cent of them are American cars.

American Goods Liked.

"I saw American goods of all sorts in these cities. One merchant told me that they have just started to wear American clothes. I saw some Chicago made suits in his window and walked in and asked him about them. foundation for the future."

"'They are new here' he told me 'but our people like them. Every man whoy buys a suit sends five of his friends around to buy some.'

"Now we are raising tariff barriers which is losing us all that we have gained. We should adopt reciprocal tariffs."

Chicago Police Arrest 3 Smuggled In from Canada

Three Czecho-Slovakians, who said they had paid an unidentified man $200 each to smuggle them from Canada into New York and bring them to Chicago in an automobile, were captured by the police at South Park way and 61st street and held for federal authorities. They are Martin Hanus, 27 years old; Andro Turcan, 24, and Tony Kolesta, 25. They said the man who had brought them to the city had left them in the automobile while he made a telephone call. He did not return.

Tammany Leader Pays $7,281 Customs Penalty

New York, Aug. 26.—[Special.]—Lewis Nixon, former public service commissioner and Tammany leader, called at the customs house today and paid $3,640 duty and a penalty of $7,281, on wearing apparel and other articles brought from Europe by Mr. Nixon and his wife Friday on the Cunarder Berengaria.

Eye Bath Sure Beauty Aid

If you want your eyes to be clear and beautiful heed the advice of twelve thousand oculists who recommend the eye bath. Once you have the knowledge of washing your eyes you will realize why Iris, America's Eye Bath, has become an absolute essential with thousands of well-groomed women. Iris is a clear, harmless bath containing boric acid, witch-hazel, menthol, and other astringent cleaners. It relieves tired, inflamed eyes and gives luster and brightness to eyes to make them sparkle and look alive and dancing.

Iris comes complete with eye cup in sterilized dressing-table size at 98c. We guarantee and recommend Iris. Try it today.

WALGREEN and ECONOMICAL DRUG STORES

RESORTS AND TRAVEL

MICHIGAN.

TO MICHIGAN RESORTS

6 BUSES DAILY



See more for your vacation dollar via cool, fast, safe, dependable Greyhound buses.

Chicago to:	One Way	Round Trip
Holland	$4.25	$ 8.75
Grand Haven	4.95	9.25
Grand Rapids	5.00	9.50
Muskegon	5.00	9.50
Ludington	7.45	13.45
New York	22.50	36.90
Detroit	5.00	9.50
Buffalo	11.50	20.50

Fares and information at any Greyhound Depot or Bus Terminal
Roosevelt Road (12th St.) at Wabash Ave.
Phone: Wabash 7700

GREYHOUND Lines

C & C PALE DRY

The Ginger Ale of Kings

Cantrell & Cochrane LTD.

DUBLIN · · NEW YORK · · BELFAST

RESORTS AND TRAVEL — TOURS.



The Gayest Cruise of All

Giant S.S. Noronic closes summer schedule with gala 7 Day Sail from Detroit to Duluth and return, starting

September 6th

SPECIAL RATE

$60 *and up* *All Expense*

PERHAPS because many congenial people have waited for this last gala cruise of the season; or because the weather is so bracing and the scenery so beautiful at this time of year — certain it is that the last cruise of the S.S. Noronic will be a memorable affair.

First port of call Sarnia, Canada, and a day ashore to play golf or enjoy the ship's picnic. On by moonlight through Huron's historic waters to the "Soo", where your ship passes the celebrated locks. The vast reaches of Lake Superior and you dock at Canada's Twin Cities, Port Arthur and Fort William. Here a day is spent in sightseeing with a "camp dinner" served among the sunlit pines of Chippewa Park. Duluth, last port of call outward bound, looms across the starboard bow at dawn. There is ample time to explore this city built upon a mountainous rock and to enjoy a thirty five mile motor trip through its beautiful residential districts.

Every evening there is dancing to an excellent orchestra. A masquerade party takes place the last night at sea. Never a dull moment on land or aboard ship. Long tramps around the decks to the stirring music of Bagpipe and Drums whet the appetite for wonderful meals. The "Noronic" is like a floating hotel. Book now for these seven glorious days.

For full information, tickets and reservations apply to

M. F. DOYLE, General Agent,
301 Willoughby Tower Building,
Eight South Michigan Ave., Chicago.
Randolph 6337.

NORTHERN NAVIGATION DIVISION
CANADA STEAMSHIP LINES

NN 15

RESORTS AND TRAVEL — TOURS.

DELIGHTFUL LAKE EXCURSIONS

DANCING FREE. Schedules Daylight Saving Time.

TO MILWAUKEE Docks: Michigan Avenue Bridge
S. S. Christopher Columbus. Daily 10 A. M. (ex. Sat.); Home 10 P. M. Lv. Sat. 2 P. M. $1.75 continuous round trip weekdays, $2.25 Sun. and Hol. One way, weekday mornings, $1.50. Going one day, returning next, round trip, $2.50. Unlimited, $1.75 one way, $3 round trip.

Special rates going by steamer, returning by railroad, $3.15 round trip —return limit, date of sale.

S. S. Theodore Roosevelt. Daily (ex. Sat.) 6 P. M. Arrives Milwaukee 10 P. M. Milwaukee time.

TO SOUTH HAVEN Docks: Navy Pier
Daily 9:45 A.M. (ex. Sat.); Home 10 P.M. Lv. Sat., 2 P. M. Fri. and Sat., 11:30 P. M. $1.75 continuous round trip weekdays, Sun. and Hol., $2.25. One way, $1.50 weekday mornings. Unlimited, $2 one way $3.50 round trip.

TO ST. JOSEPH-BENTON HARBOR Docks: Navy Pier
Daily 10 A. M. (ex. Sat.) Home 9:30 P. M., Lv. Sat. 2 P. M. Other service: Daily (ex. Sat. and Sun.) 7:45 P. M.; Sun. 7 P. M. Sat only, 11:30 P. M.; $1.50 continuous round trip. Sun. and Hol. $2. One way, $1.25 weekday mornings. Unlimited, $1.75 one way; $3 round trip.

TO MICHIGAN CITY Docks: Navy Pier
Daily 10 A. M. (ex. Sat.); Home 6:30 P. M. Lv. Sat. 2 P. M. $1 round trip weekdays (ex. Sat.) Sat., $1.25. Sun. & Hol., $1.75.

GOODRICH STEAMSHIP LINES

To Muskegon, Grand Rapids, Grand Haven—Twice-A-Day Service—8:30 A. M. (ex. Sat.). Sat. 1 P. M. nightly 10:45 P. M.

Ocean Travel.

ITALY · SPAIN RIVIERA DIRECT

BY THE LUXURIOUS LINERS
CONTE GRANDE
CONTE BIANCAMANO

SPECIAL WINTER VOYAGES DE LUXE
Gibraltar—Algiers—Naples
Villefranche—Genoa

Jan. 4, Jan. 22, Feb. 8, March 1
Optional shore excursions at all ports

Earlier sailings: Gibraltar, Naples, Genoa, Aug. 31, Sept. 14, Oct. 5-19, Nov. 9-23, Dec.16.
LLOYD SABAUDO LINE, 318 So. Dearborn St., Chicago, or Local Authorized Agents.

MEDITERRANEAN LUXURY SHIPS

Italy—France—Spain—Greece—Azores

SATURNIA—Sept. 11, Oct. 16, Nov. 20
VULCANIA—Sept. 28, Nov. 2, Dec. 7

COSULICH LINE

Phelps Bros. & Co., G. A., 17 Battery Pl., N. Y.

Henry Ford says

"If booze ever comes back to the United States I am through with manufacturing"

He says a lot more, too, in

"LET PROHIBITION BEGIN AT HOME"

in the September

PICTORIAL REVIEW

10¢

NOW ON SALE

"The Secret of 37 Hardy Street"

Plot—all but unsolvable. Sleuth—a veritable Sherlock Holmes. This baffling novel is delighting mystery and detective story fans. Cut in on it in the September issue!

USE THE COUPON

The Pictorial Review Company
222 West 39th St., New York, N. Y.
I enclose $1.00 for one year's subscription beginning with the September issue.
Name.....
Street.....
City.....
State.....

3 DIVISIONS DETROIT AND CLEVELAND

DETROIT-BUFFALO-NIAGARA FALLS

DETROIT-MACKINAC ISL'D ST. IGNACE CHICAGO

D&C LAKE LINES



Spend LABOR DAY in Detroit

GREAT SPEEDBOAT RACES

Take this opportunity to witness the Speedboat races to be held on the Belle Isle course, Detroit river, Saturday, Aug. 31, Sunday, Sept. 1, and Labor Day. This extraordinary spectacle may be seen perfectly from Belle Isle or from the American shore and is free to all. See the titanic struggle for the British International Trophy.

$60 to DETROIT

and return. $31 one way. Meals and berth included.

$30.00 to Mackinac Island or St. Ignace and return. $16.00 one way. Meals and berth included.

Tickets good on any regular sailing day, Mondays, Thursday and Saturdays, and good returning up to and including Thursday, Sept. 5, from Detroit, and Friday, Sept. 6, from Mackinac Island or St. Ignace.

The fast cruisers Eastern States and Western States leave Chicago from Navy Pier at 2:30 P. M., E. T. Ar. Mackinac Island at 10:30 E. T. the next morning. Ar. Detroit at 8 E. T. the following morning. Three hour stopover at Mackinac Island.

Delightful house party afloat, cool days, restful nights, Pizzel's orchestra, concerts, dancing, bosies, bridge, teas, deck games.

Bathing, fishing, golf, tennis and all outdoor sports at Mackinac Island.

Chicago to Buffalo, $79 round trip; $40.50 one way. Chicago to Cleveland, $71.50 round trip; $37 one way. Meals and berth included.

Tourist autos carried on all divisions.

For information or reservations address David L. Rodgers, G. A., 302 North Michigan, Chicago, Ill.

Tel. Superior 6440
Detroit & Cleveland Navigation Co.

DETROIT AND CLEVELAND NAVIGATION CO.

Ocean Travel.

EUROPE VACATIONS

The trips over and back and Europe "in the bargain" is a vacation you will never forget! As short as 17 days if necessary.

To France and England			CABIN SHIPS To Ireland and England	
OLYMPIC	Aug. 31	Sept. 20	ALBERTIC	Aug. 31 Sept. 28
HOMERIC	Sept. 7	Sept. 28	ADRIATIC	Sept. 7 Oct. 5
MAJESTIC (World's largest ship)	Sept. 13	Oct. 4	CEDRIC	Sept. 14 Oct. 12
			BALTIC	Sept. 21 Oct. 19
To England, France, Belgium			To England, France, Belgium	
BELGENLAND	Sept. 21	Oct. 19	ARABIC	Aug. 31 Sept. 28
			LAPLAND	Sept. 7 Oct. 5
			PENNLAND	Sept. 14 Oct. 12

The only First Class service direct to London via Cherbourg.

			TOURIST 3rd CABIN ONLY To England and France	
Minnewaska	Aug. 31	Sept. 28	MINNESOTA	Sept. 7 Oct. 5
Minnetonka	Sept. 14	Oct. 12	MINNEKAHDA	Sept. 21 Oct. 19

WHITE STAR LINE
RED STAR LINE · ATLANTIC TRANSPORT LINE
INTERNATIONAL MERCANTILE MARINE COMPANY

For information apply to J. D. Roth, W. T. M.; E. R. Larson, W. P. T. M., 180 N. Michigan Ave., Chicago, Tel. Randolph 6340, or any authorized steamship agent

NEW YORK. — NEW YORK.

WELCOME TO NEW YORK and the HOTEL GOVERNOR CLINTON



31st STREET & 7th AVENUE..... OPPOSITE PENNA. R.R. STATION

A Preeminent Hotel of 1200 Rooms each having Bath, Servidor, Circulating Ice Water and many other innovations...featuring a sincere spirit of hospitality. E. G. KILL, *General Manager*

ROOM AND BATH $3.00 UP

Ocean Travel.

TRAVEL LUXURY
TRAVEL THRILLS

SOUTH AFRICA

Here the modern traveler finds thrilling contrasts—new wonders—and that luxurious comfort which he everywhere expects. Calling at Madeira, the voyage is one of unusual interest—on magnificent "Castle" liners sailing weekly from Southampton.

UNION CASTLE LINE

ROYAL MAIL STEAM PACKET CO.
International Mercantile Marine Co.
Gen'l Agents, 160 No. Michigan Ave., Chicago, or local S. S. or R. R. Ag'ts

Ocean Travel.

PROGRESO *from* New Orleans

A delightful 2½ day sail across the gulf to Progreso, Mexico, where the glories of ancient Maya are being unearthed. Ancient cities dating back to 96 B. C. with architecture and art proving an early American culture.

S. S. MUNPLACE (7,000 tons)
Sails September 6th and 17th

Munson Steamship Line
111 West Washington Street, Chicago
Phone State 6828

PERU and CHILE
Via Panama Canal
Compania Sud Americana de Vapores
[South American Steamship Company]
Wessel, Duval & Co., Gen'l Agts., 1 Bway, N. Y.

"ACROSS THE ATLANTIC"
FRANCE ENGLAND GERMANY IRELAND
Regular Sailings. Apply Hamburg American Line, 177 North Michigan Avenue, Chicago

NEW JERSEY.

GALEN HALL

Atlantic City, N. J.

If you wish comfort, without extravagance, in an attractively furnished seaside hotel, with excellent table—featuring sea food—

Galen Hall will please you.

Write today for rates and reservations

Ocean Travel.

JAMES BORING'S FIFTH ANNUAL MEDITERRANEAN CRUISE
Sails Feb. 15, 1930, on S. S. "Calgaric." Inclusive Rates, $740 and up. James Boring's Travel Serv., Inc., 53 W. Jackson Blvd., Chgo.

HEALTH RESORTS

St. Joseph's Home for the Aged
South Kenosha. Healthy location. Terms reasonable. For particulars inquire.
CARMELITE SISTERS, D. C. S.

Subscribe for The Tribune

Advertise in The Tribune

Subscribe for The Tribune

DEAN ABBOTT TO AID U. S. BOARD STUDY OF CRIME

Laws and Foreign Born to Be Her Specialty.

(Picture on back page.)

[Chicago Tribune Press Service.]

Washington, D. C., Aug. 26.—[Special.]—University of Chicago experts, under the leadership of Prof. Edith Abbott, dean of the university's graduate school of social service administration, will conduct a study of the subject of criminal justice and the foreign born for the Hoover law enforcement commission, it was announced today.

Criminal justice and the foreign born is one of the eleven principal phases of the commission's investigation, and Dean Abbott was chosen, it was said at the commission's offices, because of her extensive research into both crime and immigration. Selection of the staff which will assist her will be left to Dean Abbott.

Former Chicago Statistician.

In 1914, Dean Abbott served as statistician for the Chicago city council crime committee and in 1921 she prepared a comprehensive statistical report for the Cook county jail survey.

She is a past chairman of the committee on probation of the American Institute of Criminal Law and Criminology and is now chairman of the committee on crime of the Illinois state conference and vice chairman of the division on corrections of the national conference of social work. In 1925 she was a delegate to the international penitentiary congress in London.

Has Written Several Books.

Dean Abbott, who has written several books and papers on crime and immigration problems, was for three years chairman of the committee on scientific aspects of human migration for the social science research council and is a member of the executive committee of the International Conference of Association for the Protection of Migrants which has headquarters in Switzerland.

WOMAN WITH GUN GUARDS HOME FROM FEDERAL DRY AGENTS

Detroit, Mich., Aug. 26.—[Special.]—The announcement in a woman's steady voice that she would kill the first man who tried to enter her home at 8 Port drive, Gray Haven, this evening kept seven federal dry agents at bay for four hours, and the siege promises to continue.

Whether Marshal J. Morrish, druggist, and his wife had liquor in their boat, as the agents suspected, or sand for their children to play in, is an unanswered question, but Mrs. Morrish insists it was sand and is willing to back up her claim behind a large caliber gun. She convinced the officers that it would be just too bad for any one to try to force an entrance into her home.

A river patrol boat with three men had seen the Morrishes entering the channel leading to their boat house at 3 o'clock this afternoon. They pointed in after them. The Morrishes were first home, however. They drove their boat into its berth, locked the channel door, and ascended to upper living rooms by an inside stairway.

The federal men banged on the house door until Mrs. Morrish appeared, armed with a gun, and there was nothing shaky about the way she held it.

"This is our home," she said. "What's the idea of trying to force your way in."

The agents said they would watch the house until morning when a warrant would be secured.

NEW DEVICE AIDS GREEN CIVILIANS QUIT SUNKEN SUB

10 Italians Escape Under Water in 48 Seconds.

[Chicago Tribune Press Service.]

ROME, Aug. 26.—Ten persons escaped from the submarine F-17 at Spezia naval base from a depth of 18 feet in 48 seconds, less than five seconds apiece, in a test of the new "Belloni Basin."

The total operation, including closing the metal doors behind the escapes and opening the outer hatchway to let them into the tube which is part of the contrivance, required six minutes, which the Italians assert is several times quicker than the "latest fast American methods."

Novices Take Part.

Five of the ten men taking part in the experiment were civilians and were never so much as even in a submarine before and were utterly unacquainted with the contrivance invented by Commander Belloni. They were not provided with a diving bell or other apparatus, simply plunged into the water-filled escape tube, wriggling free from that and rising to the surface.

The operation is without danger to escaping persons and does not affect the interior of the submerged submarine.

Naval Experts Check Tests.

The other five taking part in the experiment were members of the crew and were provided with a Belloni "hood," which is a light weight diving apparatus. The test demonstrated that the speed of escape with the use of the hood is only slightly less than when it is not used.

The experiment was officially checked by the Italian submarine general staff, whose comment was that the Belloni contrivance will prove a remarkable boon to submarine crews.

ORDER AUTOPSY ON BABY; DENY GLYCERIN DEATH

(Pictures on back page.)

Conflicting medical views were expressed yesterday at an inquest into the sudden death Sunday nigh of John Walsh, 2 years old, 5240 South Peoria street. Deputy Coroner Ray Conerty continued the inquest until Sept. 10, so that an autopsy could be made to determine whether death was caused by a dose of glycerin. Mrs. Anna Walsh, the boy's mother, testified she obtained the glycerin in mistake for castor oil at William F. Eggert's drug store at 5253 South Halsted street. Eggert admitted his error, but maintained the glycerin was no more harmful than castor oil. Dr. Meyer M. Marbel, who attended the child, testified the boy had been suffering from pneumonia, and might have died from hyperstatic pneumonia induced by the overdose of glycerin.



18 ROCK ON IN MARATHON, BUT ONE IS SEASICK

In spite of the heat all eighteen contestants of the rocking chair marathon kept their chairs on the move last night at Croation hall, 96th street and Commercial avenue, as they passed their 79th hour of the race. Clara Wagner, 21 years old, 8325 Kingston avenue, however, was beginning to feel a bit seasick, Promoter Newbould reported, though she was still in the race. Whether it was the hot day or a desire for something colorful during the monotony of the endless rocking, fancy bright striped and figured pajamas made their appearance among the contestants as a token of generosity from neighborhood merchants.



Even the Drums--

Everything in Music is in Sparton's

FACE-TO-FACE REALISM

Even the deep, measured boom of the big bass finds its true place in the background of band music; so all-inclusive is the FACE-TO-FACE REALISM of the new Spartons. Every instrument in band or orchestra . . . every voice in choir or chorus . . . blends smoothly into its own place in mellow harmony. With the first rich notes you hear from a Sparton you will feel . . . you will KNOW . . . that nothing in the whole field of radio makes one feel so completely the sensation of being in the actual presence of the entertainers.

Manufactured by

THE SPARKS-WITHINGTON CO., *{Established 1900}*
JACKSON, MICHIGAN, U. S. A.

DISTRIBUTORS:
YOUNG, LORISH & RICHARDSON
719 W. Jackson Blvd., Chicago, Ill.
WISWELL RADIO, 529 So. Wabash Ave.

Model 301

NEW SPARTON MODELS

Are offered in a wide range of models and prices. Be sure to secure your Sparton Radio from an Authorized Sparton Dealer. Only instruments bearing factory serial number carry the factory guarantee.

SPARTON RADIO
"Radio's Richest Voice"

THE DAVIS COMPANY

State, Jackson, Van Buren, Wabash — Telephone: Wabash 9800

TODAY AND TONIGHT! THE LAST TUESDAY and TUESDAY NIGHT IN OUR

Greatest August Furniture Sale

Greater than ever bargains await you here! Don't fail to profit by the exceptional furniture values that will be on sale here all day today and this evening until 9 o'clock. If you will need furniture this season, you cannot afford to miss these opportunities.

Every Tuesday this month in our Dining Room hundreds are enjoying the delicious 75c supper. Dine here tonight between 4:30 and 7:30.

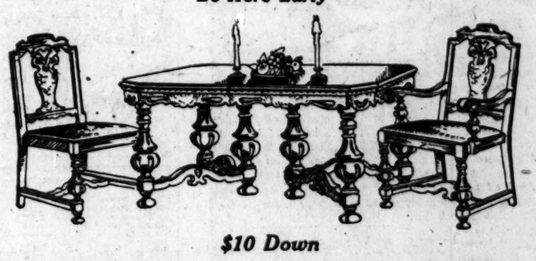
Take advantage of our special terms—small down payments and balance monthly with small carrying charge. If desired, goods purchased will be held for October 1 delivery.

Furniture, Rug, Radio, Stove, Washing Machine, Refrigerator, Etc., Departments

OPEN UNTIL 9 P. M. TUESDAY

Only The Davis Store Offers Such Values as This! $185, Solid Walnut, Rockford Made Suite, Today, $100.

Be Here Early



$10 Down

Tapestry chair seats. 8 foot extension table. Sturdy 5½ inch solid walnut table legs. Lacquer finished. While 12 last. Don't fail to see and buy this 7 piece suite Tuesday for..... $100

NINTH FLOOR.

While 50 Sets Last, Buy Tuesday, Only $19.95



$5 Down

Finished in gray trimmings to match. The table measures 32x42 inches when opened. Tuesday only..... $19.95

NINTH FLOOR.

$45 Breakfast Set, $29.50



Top 25x32. Two extra 9 inch leaves. Finished in shaded gray. Tuesday, 5 pieces..... $29.50

NINTH FLOOR.



$5 Down

$55 Dresser Today, $33.75

This extraordinary offer is only while 30 last. Butt walnut and gumwood. Oak interiors.

NINTH FLOOR.

$65, Cedar Lined Chifforobe, $32.50



Only while 20 last today. Walnut and gumwood.

NINTH FLOOR.

At 6 p. m. tonight. $320 all walnut Bed, Dresser, Chest ... $199.50

$5 Down

$295, All Walnut Suite, Today Only $195. 20 Suites to Sell, So Come Early!

Save $100 Today



All walnut—Newest in style—Latest in finish.

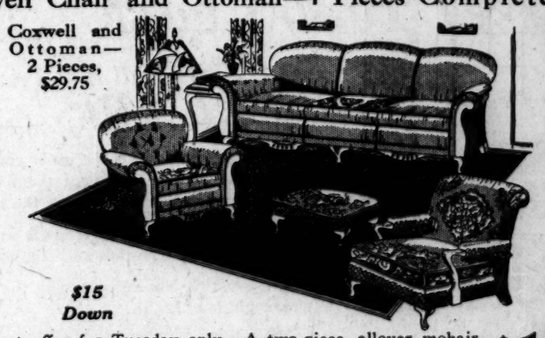
$20 Down

All walnut, fully dustproof, white oak interiors. Large 50 inch dresser, 40 inch chest, and single or double bed. While 20 suites last. Three pieces as shown. Today and tonight $195

NINTH FLOOR.

4 Piece Living Room Group, Consisting of 2 Piece Suite, Coxwell Chair and Ottoman—4 Pieces Complete, $125.

Coxwell and Ottoman—2 Pieces, $29.75



Regular $250 Value

$15 Down

This great offer for Tuesday only. A two-piece, allover mohair suite with frieze loose cushions and a large moquette covered Coxwell chair and ottoman. Four pieces..... $125

EIGHTH FLOOR.

Fine Karpen Lounge Chairs, Values Up to $125, All at $49.75



All one of a kind. Popular wool tapestry covers.

EIGHTH FLOOR.

100 Living Room Chairs All Priced at $14.75 Each



Values up to $40, all at one price today. Covered in mohairs and friezes. Each, $14.75

EIGHTH FLOOR.

One-Third of Your Life Is Spent in Bed. Why Not Rest Easy? Buy This $70 Innerspring Mattress Box Spring Outfit Tomorrow! Two Pieces, $44.50.



Our Hotel Special innerspring mattress complete with box spring to match. It is covered in 7-ounce striped ACA ticking. The type used in most hotels and a value we have never seen the equal of. Sold for wood or metal beds. Any standard size. Two pieces $44.50

SOLD SEPARATELY:
Innerspring mattress $22.50
Box Spring $22.50

NINTH FLOOR.

Practically Every One Knows the High Quality of Simmons Metal Beds



This Regular $22.50 Simmons Bed in a Choice of Green or American Walnut Finishes, $12.95

This beautiful bed is designed exclusively for the Davis Company and, we believe, it is the most beautiful metal bed ever offered at this price. May be had in any regular size in a choice of two finishes. $12.95

NINTH FLOOR.

A Metal Smoker at 89c



No mail or telephone orders. Each, 89c

EIGHTH FLOOR.

Colored Magazine Carrier, $1.00

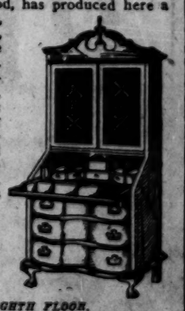


No mail or telephone orders. Ea., $1

EIGHTH FLOOR.

All Mahogany, Governor Winthrop Secretary, $72.50

Skilled workmanship, combined with beautiful wood, has produced here a desk which, for its price, cannot be equalled. Semi-authentic interior, automatic writing board supports and drawer center guides. A $110 desk at $72.50



$7.50 Down

EIGHTH FLOOR.

SELZ ESTATE OF $3,275,000 LEFT TO WIDOW, SONS

$50,000 Given to Charity by Manufacturer.

The will of J. Harry Selz, president of Selz, Schwab & Co., shoe manufacturers, was filed yesterday before Edward S. Scheffler, assistant to Probate Judge Horner. It leaves practically all of his estate of $3,275,000 to his widow and two children.

Under the will, $50,000 is to be distributed to charities selected by his family. The balance of the estate is to be held in trust until his younger son reaches his majority. At that time the estate is to be divided equally between his widow, Mrs. Bertha Austrian Selz, and the two sons, Frank E. and Austin.

Given $30,000 Yearly Income.

The will provides that Mrs. Selz shall receive an income of $30,000 annually until the division is made. The document was filed by the law firm of Mayer, Meyer, Austrian & Platt. It contains no other provisions. The attorneys announced that the charities to be benefited will be named after the estate is probated.

Mr. Selz died Aug. 11. He was 65 years old and had been confined in bed since last January with a heart ailment.

In Firm All His Life.

Mr. Selz had been identified all his life with the business founded by his father, Morris Selz, in 1871, and was active in the affairs of several other corporations. He was a director of the Continental Illinois Bank and Trust company. He was a member of the Union League, Midday, Standard, and the Lake Shore Country clubs.

Mr. Selz had a winter home at the Drake hotel. He was survived by two brothers, Emanuel F. and A. K. Selz, both officials of the shoe company, in addition to the immediate members of his family.

SIDNEY J. EUSON, FORMER THEATER OWNER, IS DEAD

Sidney J. Euson, who gave up his burlesque theater twenty years ago to become a Christian Science practitioner, died as he slept at his home, 1434 Carmen avenue, yesterday morning. He was active to the last, having been at his offices at 39 South State street the day before his death. He was 70 years old.

When Mr. Euson closed Euson's theater at Clark and Kinzie streets in 1909 it was one of the best known Chicago burlesque houses. He dropped out of the theatrical world, and when former associates found him practicing his new calling, he told them the theater business no longer held any interest for him.

Mr. Euson had been in the theatrical field since he was 16 years old. At one time he was with Forepaugh's circus. Later he was manager of Sam T. Jack's theater in Madison street for many years. He was part owner of this theater. Subsequently he opened his own house across the river.

Funeral services will be held in the chapel at 2701 North Clark street at 2 p. m. tomorrow. There will be Masonic services at Graceland cemetery chapel at 3 p. m. under the auspices of Covenant lodge, No. 256, A. F. & A. M.

LITTLE ORPHAN ANNIE: Annie Interested



INDICT FORMER NEW YORK STATE BANK EXAMINER

Charge He Got $25,000 from Bank.

New York, Aug. 26.—[Special.]—Frank H. Warder was indicted on three counts today for the part he, as superintendent of banks, is alleged to have played in the $5,000,000 failure of the City Trust company.


FRANK H. WARDER. [A. P. Photo.]

The most serious of the charges alleges that Warder received a gift of $25,000 from the late Francesco M. Ferrari, president of the City Trust until his death on Feb. 1, ten days before the complete collapse of the financial institution he had built up and then looted.

Now Out On $25,000 Bond.

Warder was not at the Criminal courts building when the grand jury handed the indictments. Acting District Attorney Ferdinand Pecora announced that Warder's attorney had promised to produce the former banking department head at the Criminal courts building tomorrow for arraignment. Warder now is at liberty on a bond of $25,000.

There has been a great deal of testimony before Robert Moses, who investigated the crash as Moreland act commissioner, that Warder had taken many gifts of expensive furniture, rugs and payment of his rent from the banker. There also had been testimony of an employé of the bank that he had taken $10,000 on two separate occasions to the Warder apartment on Riverside drive and given it to Mrs. Warder, now deceased.

General Handy Man.

On Thursday Anthony di Paola, cashier of the City Trust, manager of its main office in Harlem, secretary of the board of directors, of which General Sessions Judge Francis X. Manusco was president, and general handy man for Ferrari, appeared at the office of Acting District Attorney Pecora and agreed to tell all of the details of the bank's failure. He was taken before the grand jury and today's indictment was the result.

It was while Warder was superintendent of banks that Ferrari was permitted to change his shaky private banking business to a state bank and later to a trust company. He was represented in the negotiations with the banking department by Edward J. Glynn, nephew of the then Gov. Alfred E. Smith, who was retained by Ferrari immediately after he passed the bar examination and while he still was on the pay roll of the banking department.

In the Air Tonight

6:50-7:30—Radio Floorwalker. W-G-N [416.4m-720k].
7:30-8—Michelin Tiremen. NBC system, including KYW [294m-1020k].
7:30-8—Prophylactic. NBC system, including WLS [345m-820k].
8-9—Eveready hour. NBC system, including W-G-N [416.4m-720k].
8:30-9—Dutch Masters minstrels. NBC system, including KYW [294m-1020k].
9-9:30—Williams Oil-o-Matics. NBC system, including W-G-N [416.4m-720k].
9:30-10—Joe Be-Dor. W-G-N [416.4m-720k].
9:30-10—Freed Orchestradians. NBC system, including KYW [294m-1020k].

JULIA MULLIONS OF LAKE FOREST DIES IN FRANCE

[Chicago Tribune Press Service.]

SAINT-JEAN-DE-LUZ, France, Aug. 26.—Julia Tolman Pickford Mullions, aged 23, daughter of Elmer Tolman, banker, of 38 S. Dearborn street and Lake Forest, died here last night after four days' illness from ptomaine poisoning.

Her mother was the former Mrs. Betty Tolman, now wife of William Warner, author, living at Cap d'Antibes.

Mrs. Mullions married William H. Pickford of Washington, D. C. on Jan. 9, 1927. Mr. Pickford died in Switzerland in July, 1928. She married John "Jock" Mullions, a New Yorker, in Paris last October. Since then the pair have resided in Jean les Pins. The body is arriving tomorrow in Paris, whence it will be sent to New York.

Miss Mexico in Prison Cell After Murdering Husband

MEXICO CITY, Aug. 26.—[U. P.]—Maria Teresa de Landa, the "Miss Mexico" of 1928 at the Galveston beauty contest, who shot and killed her husband Sunday because of the disgrace she claimed he had brought upon her when he was placed on trial for bigamy, was in a prison cell today. The husband, Gen. Moises Vidal, was accused by his first wife of illegally marrying the beauty. Last week he was arrested. His first wife charged he was the father of her two children.

Poison in Their New Home Kills Three; Two Others Ill

Lufkin, Tex., Aug. 26.—(AP)—A poison found in a house into which they had just moved has caused the death of three children and the serious illness to two others near Apple Springs, Trinity county. The victims were children of Mrs. Margaret Rogers, a widow. The two still alive will recover, physicians believed today.

REV. DR. COLLINS FUNERAL TO BE HELD TOMORROW

The Rev. Dr. William Russell Collins, late rector of St. Paul's Reformed Episcopal church, Winchester avenue and Adams street, who died Sunday afternoon, will be buried from St. Paul's church tomorrow morning at 11 o'clock. Presiding Bishop Rudolph of the Reformed Episcopal church of Philadelphia will officiate.


REV. COLLINS.

Dr. Collins succeeded Bishop Fallows as rector of St. Paul's. He was one of the first two graduates of the Reformed Episcopal seminary, Philadelphia, of which Bishop Rudolph is the president. Dr. Collins was 67 years old. He is survived by his widow, one son and two daughters. Interment will be made at New York.

H. S. Football Player, Injured in Practice, Dies

Raymond Venema, 16 years old, son of Maynard Venema, a printer, 1633 South 14th avenue, Maywood, a sophomore at the Proviso Township High school, died at his home yesterday of cancer, which developed following an injury to his right temple in May in the spring football practice. Venema suffered an injury to his head, but when he returned home the injury was rubbed and the pain stopped. Recently he became ill and a physician decided that the boy was suffering from a cancer.

Mrs. Martha Arter, 83, Dies; Funeral Tomorrow

Mrs. Martha Arter, 83 years old, died yesterday at the home of her son-in-law, Dr. Wills O. Nance, 7003 Clyde avenue, where she had lived for some time. Her death was attributed to a heart affliction, aggravated by heat-prostration last week. Funeral services will be held at 1 p. m. tomorrow in the chapel at 5208 Lake Park avenue. Burial will be in Mount Greenwood cemetery.

M. E. Power Extension 'L' Executive, Funeral Today

Funeral services will be held this afternoon in the chapel at 4141 Cottage Grove avenue for M. E. Power, for seventeen years a sales executive with the La Salle Extension university. Mr. Power, who was 70 years old, died on Saturday of injuries received in an automobile accident. He was a member of the Chicago Sales Managers and Executives club. His wife and three daughters survive.

11,000 ON SHIPS DELAYED; LACK U. S. INSPECTORS

New York, Aug. 26.—[Special.]—That the boarding division of the immigration service at the port of New York is undermanned was revealed today when 13 liners, bringing 11,000 persons from Europe, arrived to find only 27 men available to examine passengers and crews for entry into the United States.

By noon ten large ships with a total of 4,980 passengers had passed to their piers and 22 of the 27 immigration inspectors available were working as rapidly as possible to clear them.

This left five men to handle the big Lloyd-Sabaudo liner Conte Biancamano, which came in from Mediterranean ports with a crew of 500 and 1,517 passengers. The Biancamano was not cleared until late tonight.

The customs inspection service, also short handed, is almost as badly off as the immigration service.

Normally, the immigration boarding service has a working force of 41 and even this number, Ellis Island officials admit, is insufficient to handle incoming passengers rapidly enough.

Today, however, vacations, illnesses and other causes cut the working force to 27.

"Jack the Ripper" Kills German Girls with Knife

[Chicago Tribune Press Service.]

BERLIN, Aug. 26.—The Duesseldorf district is alarmed by the "Jack the Ripper" who yesterday crowned a long series of murderous knife attacks by three murders in one day. All the victims were women, those yesterday being 6, 13, and 22 years old, respectively.

Deaf Hear Again Through New Aid

Earpiece No Bigger Than Dime Wins Enthusiastic Following Ten-Day Free Trial Offer

After twenty-five years devoted exclusively to the manufacture of scientific hearing-aids, the Dictograph Products Co., Inc., Dept. 509-M, 180 North Michigan Blvd., Chicago, Ill., has just perfected a new model Acousticon that represents the greatest advance yet made in the re-creation of hearing for the deaf. This latest Acousticon is featured by a tiny earpiece no bigger than a dime. Through this device, sounds are clearly and distinctly transmitted to subnormal ears with wonderful benefit to hearing and health alike. The makers offer an absolutely free trial for 10 days to any person who may be interested, and a letter will bring one of these remarkable aids to your home for a thorough and convincing test. Send them your name and address today.—Advt.

Dawes 64 Today; London Press Applauds His Work

[Copyright: 1929: By the New York Times Co.]

LONDON, Aug. 26.—Ambassador Dawes will celebrate his 64th birthday tomorrow and a section of the British press seizes the occasion to applaud his efforts with Prime Minister MacDonald to reach an accord in Anglo-American naval reductions and review the ground thus far cleared. There is a feeling here that a report will be issued soon from Washington and London and that, while it will define the main preliminaries already agreed upon, it will expose also for the first time those snags, or what Mr. MacDonald has described as "hard realities," which the negotiators are up against. The snags may be labeled parity and reduction, and the United States is pledged to both.



Will Your Skin Stand This Test?

Bright-lights—"Close-ups"—Does a blemished skin make you dread them? Then join the thousands who have used Resinol Soap and Ointment with almost startling success for pimples, clogged pores, rashes, roughness, etc. For more than thirty years a standard treatment for those desiring skin health and beauty—the ointment to heal—the soap to cleanse and refresh. *Try them!*

Sample of each free. Write Resinol, Dept. 72, Baltimore, Md.

Resinol

WGN PROGRAMS

416.4 METERS—720 KILOCYCLES

The Chicago Tribune Station on the Drake Hotel Tuesday, August 27

JOE BE-DOR, AND PRIMA DONNA SHARE HONORS

Joe Be-Dor, lately arrived from the Canadian Wilds, has his first experience on a golf course. Funny? Just listen. The C. R. L. D. A. Prima Donna, a prominent soprano of concealed identity, is the soloist. In addition, there are the two Orchestras. 9:30.

JOEY and CHUCK DEAL TUNES

Mr. Want and Mr. Ad introduce the two home-boys known as Joey and Chuck. The gents bubble over with fun; they deal in laughs by the long ton. Hear 'em at 10:10.

DANCE TUNES By THREE BANDS

Jack Chapman, Coon-Sanders and Jean Goldkette are three names that really mean something when it comes to dance music. All three appear nightly on W-G-N.

LATEST NEWS FROM TOMORROW'S TRIBUNE

The first editions of Tomorrow's Tribune are perused before the microphone tonight at 10. News and features are brought to you warm from the presses. 10:10.

DETAILS OF TODAY'S W-G-N PROGRAM

Tuesday, August 27

Chicago Daylight Saving Time

DAYTIME

9 to 10—Digest of the Day's News.
10 to 10:15—Larry Larsen, organist.
10:15 to 10:30—Home Management.
10:30 to 10:45—Larry Larsen, organist
10:45 to 11—Reading Class.
11 to 12—Garden Bulletin; Happy Hank's Morning Musicale.
12 to 12:10—Weather Forecast; Good Health and Training.
12:10 to 12:30—Frances Stodola, soprano; Larry Larsen, organist.
12:30 to 12:40—Children's Stories.
12:40 to 2:30—Luncheon Concert; Drake Concert Ensemble; Blackstone String Quintet.
2:30 to 2:55—Women's Club; Robert Moore; East & Dumke, harmonists.
2:55 to 4:30—Baseball: Cubs vs. Cincinnati.
4:30 to 5:30—Teatime music: Walter Pontius, tenor; Larry Larsen, organist.
5:30 to 6—The Book Worm.

EVENING

6 to 6:20—Punch and Judy.
6:20 to 6:30—Closing Stock Quotations; Baseball scores.
6:30 to 6:50—Jack Chapman and his Drake Hotel Dance Orchestra.
6:50 to 7:30—Radio Floorwalker; weather forecast.
7:30 to 7:50—Coon-Sanders Nighthawks.
7:50 to 8—Radio Floorwalker (cont.).
8 to 9—Eveready Hour.
9 to 9:30—Williams' Oil-O-Matics.
9:30 to 10—Jim Brown and Joe Be-Dor.
10 to 10:10—Tommorrow's Tribune.
10:10 to 10:20—Joey and Chuck.
10:20 to 10:30—Louie's Hungry Five.
10:30 to 10:40—Jean Goldkette and his W-G-N Dance Orchestra.
10:40 to 11—Coon-Sanders Nighthawks.
11 to 11:20—Dream Ship.
11:20 to 11:45—Jean Goldkette and his W-G-N Dance Orchestra.
11:45 to 12—East & Dumke's Pest Hotel.
12 to 12:35—Coon-Sanders Nighthawks; Jack Chapman and his Drake Hotel Dance Orchestra.

LARSEN, PONTIUS AT TEATIME

Larry Larsen, among the best known of Chicago's organists, is to be featured for the Teatime Music this afternoon. The vocalist is to be Walter Pontius, tenor. Hear them at 4:30.

BOOKLET FREE. MAUSOLEUMS ERECTED ANYWHERE WILLIAM M. J. BLAKE MONUMENT CO. Wm. J. Blake, Pres., with 30 yrs. continuous service. 55 E. Washington St. Central 2917

HURSEN Funerals

Supreme in America for unmatched elegance, superb automobile equipment, and service. Hursen has fought excessive prices for 20 years. Private suites for families and societies. No charge for chapels in Chicago's 3 finest funeral homes, North, South and West. No matter where you live, phone

Hursen

North—622 Belmont Ave. Ph. WELlington 1724
South—1520 S. Michigan Ave. Ph. CALumet 4836
West—2346 W. Madison St. Ph. WEST 0100

Chicago's Independent Funeral Director

LEADERSHIP!! We set the standard of service-at-prices within reason

Lain & SON UNDERTAKERS

Caskets as low as $25.00

63rd and Harvard Telephones Wentworth 0075

MAUSOLEUM

MONUMENT or HEADSTONE

Erected Anywhere by the Old and Reliable

CHAS. G. BLAKE CO.

Will be correct and durable. Free booklet. 120 S. La Salle St. Central 5572. Phone 1000 E. 67th St. Fairfax 2870

DEATH NOTICES

COLLINS—Rev. William Russell Collins, D. D., Aug. 25, 1929, at the Presbyterian hospital; beloved husband of Marietta Stevens. Will lie in state at St. Paul's Reformed Episcopal church, Winchester-av. and Adams-st., from 4 p. m. on Tuesday until time of service Wednesday morning at 11. Interment at Woodlawn, N. Y.

DEJOIE—Joseph J. Dejoie, on Monday, Aug. 19, 1929, at 8:35 p. m.; beloved husband of Louise Borel, father of Joseph J. Jr., Alvin, Leonidas, Byron, Borel, Wellington, Lucille, Marie, Myrtle, and Anna, aged 51 years, a native of New Orleans, La. Relatives, friends and acquaintances, also members of all organizations of which he was a member are respectfully invited to attend the funeral which will take place on Thursday, Aug. 22, 1929, at 2 o'clock p. m., from the late residence of the deceased, 3313 Dannel-st. Services at Holy Ghost church. Interment in St. Louis cemetery No. 1. Arrangements by Geddes & Moss.

DUERINCK—Marie P. Duerinck, nee Hoeseyzers, wife of the late Peter G., fond mother of Peter J. Duerinck, member of St. Ladwina court, No. 841, W. C. O. F. Funeral from residence, 11322 S. State-st., Wednesday, 9 a. m., to St. Willibrord church. Interment Holy Sepulchre. For information call Pullman 0373.

EUSON—Sidney J. Euson, Aug. 26, 1929, passed on at his home, 1434 Carmen-av., beloved husband of Anna, brother of George M. Funeral services at chapel, 2701 N. Clark-st., Wednesday, at 2 p. m. Also Masonic services by Covenant lodge, No. 526, A. F. & A. M., at Graceland cemetery chapel, 3 p. m.

FITZGERALD—Thomas A. Fitzgerald (Santa Monica, Cal., beloved husband of Mary A. nee Hogan, brother of Mrs. Sarah Moynihan and John J. Fitzgerald, and the late Michael and Austin. Funeral notice later.

GIMBEL—John Gimbel of 2332 Eastwood-av., beloved husband of Ida, nee Homans, fond father of Mrs. Eleanor Lotz and Mrs. Florence Schultz, and the late Ann Gimbel, brother of Mrs. Helen Hamilton and Mrs. Emilie Bucher. Funeral Wednesday, at 9:30 a. m., from funeral home, 4042 N. Western-av., to St. Mathias church, thence to cemetery. Member of Windthorst court, No. 74, C. O. F. For information call Ravenswood 4015.

HURLEY—Mary Mangan Hurley, beloved wife of William Sr., fond mother of Mat, Geraldine, Lillian, William Hurley, Mrs. William Leichtl, Mrs. M. Curley and Mrs. M. Lamb; sister of Thomas, William, and James Mangan. Funeral from late residence, 7421 S. Emerald-av., Thursday, Aug. 29, at 8:30 a. m., to St. Leo's church. Interment Calvary. For reservations, Yards 4765.

INGEBRIGTSEN—James Ingebrigtsen, beloved son of Axel and Margaret; loving brother of Mrs. J. Thomas, Allan, William, Mrs. J. Topolewski, Margaret, Robert and George. Age 26 years and 9 months. Funeral Tuesday, Aug. 27, 1929, at 2 p. m., from parents' residence, 6245 S. Throop-st., to Mount Hope cemetery.

JOHNSON—Elizabeth Johnson, nee Hunter, beloved wife of Rudolph Johnson, fond daughter of Thomas and Margaret Hunter, sister of John and Edmund Hunter, and the late Mrs. Catherine Henshel. Funeral Wednesday, 9 a. m., from chapel, 5346 W. Madison-st., to Precious Blood church, to Mount Carmel cemetery.

JOHNSTON—Harry Clayton Johnston, Aug. 25, 118 E. 31st-st. Member of Perseverance lodge, No. 973, A. F. & A. M., and Chicago Chapter No. 177 R. A. M. Masonic services Wednesday, Aug. 28, at 2 p. m. from chapel, 3154 N. Clark-st. Interment Acacia Park.

LANDAU—Ester Landau, beloved wife of Morris A. Landau and mother of Bella Lefkovitz and Harry I., William, and Jacob Landau; sister of Morris W. and Louis Sosna. Funeral services Wednesday, 2 p. m., at chapel, 3130 Lawrence-av., near Kedzie. Burial at Waldheim, Western Star.

MARKS—Nathan Marks, beloved husband of Hannah Marks, nee Green, loving father of Dr. Morton G. Marks and Mrs. Frank J. Spector, and brother of Mrs. B. Jacobs. Funeral from chapel 3125 W. Roosevelt-rd., 2 p. m., Aug. 27. Interment at I. O. B. A. Jewish Waldheim cemetery.

MONROE—Frederick Hamilton Monroe, beloved husband of Irene S. Monroe, dear father of Frederick Hamilton Monroe Jr. and John Lawrence Monroe, at the family home in Palos Park, on Aug. 26. Service Wednesday, Aug. 28, at 2 p. m., at the chapel, 316 W. 63d-st., Chicago.

MOORE—Albert Brophy Moore, Aug. 25, 1929, husband of Winifred Schwingel Moore; son of Eva B. Moore; father of Grace Barbara and Sarah Martha. Services at Emanuel church, La Grange, Tuesday, Aug. 27, at 2 p. m.

MOWERS—Ida Mae Mowers, 483 Arlington-av., Elmhurst, Ill., beloved wife of James K. Fond mother of Wallace and Willard. Funeral from chapel, 130 S. York-st., Elmhurst, Ill., Wednesday at 2:30 p. m. Interment Mount Emblem.

NELSON—Nels Nelson, Aug. 24, beloved husband of Emma, nee Olson, fond father of Arthur, Mrs. Alvin Hult, Mrs. Wilbur Nelson, and Walter. Funeral from residence, 6046 Constance-av., Tuesday, Aug. 27, at 1:30 p. m. Interment Oak Hills. Member of King Oscar lodge, No. 555, A. F. & A. M.

NEWTON—Frank B. Newton, Aug. 26, 1929, beloved husband of Mary, fond stepfather of Francis, Ethel, and Walton, brother of Harry R. of Willard, O., and Mrs. Nellie Hull of Mount Vernon, O. Funeral services from chapel, 1820 S. Michigan-av., Wednesday at 2 p. m. Interment Oakwoods.

NORTH—Mrs. William Stanley North, nee Elizabeth Holmes, at her home, 70 E. Scott-st., Friday morning, Aug. 23, 1929. Funeral services will be held on Tuesday at 3 p. m. at the Fourth Presbyterian church, Chicago. Interment private.

OLIPHANT—Grace A. Oliphant, Aug. 26, 1929, beloved daughter of William B. and Maria Oliphant, fond sister of Margaret, Edwin, Wesley, Ralph, Arthur, and the late Ada. Funeral notice later.

PAHLMAN—Anna Pahlman, nee Rentz, Aug. 25, at Elmhurst, Ill., hospital, widow of late Herman D. Pahlman, fond mother of Henry H. Pahlman and Mrs. Charles F. Rennack. Funeral Wednesday, Aug. 28, 2:30 p. m., at Methodist Episcopal church, Palatine, Ill.

PELLET—Mary Emma Pellett, Aug. 25, 1929, beloved wife of August V. Funeral services at chapel, 1820 S. Michigan-av., Tuesday at 2 p. m. Interment private, Oakwoods.

PRESCOTT—Betsy T. Prescott, Aug. 26, at the home of her sister, Mrs. Sarah Williams, 4051 West End-av.; sister of Mrs. Sarah Williams, Mrs. Christine Kloss, and Albert Prescott. Remains at chapel, 5708 W. Madison-st. Notice of funeral later.

ROCKEFELLER—Margaret Oliver Rockefeller, Aug. 25, at 7539 Yates-av., mother of F. Oliver and John Douglas, sister of Mrs. Ingram Glover, Mrs. Harry Strykar of Washington, James W. Oliver of Portland, Ore. Funeral services at memorial chapel, 4523 Broadway, Wednesday, Aug. 28, at 3 p. m. Interment Rosehill cemetery.

SHADE—Elizabeth Shade, Aug. 25, beloved wife of the late Samuel Shade, fond mother of Mrs. F. Reed, Mrs. G. Le Pell, and Mrs. A. Amberg, Daniel George, and Charlie Shade. Funeral from residence of George Shade, 515 Summer-st., Hammond, Ind., Wednesday, Aug. 28, at 1:30 p. m.

SONNENSCHEIN—Emma Sonnenschein, wife of Henry Sonnenschein, mother of Mrs. Walter E. Ehrman, sister of Mrs. Herman Herbst. Funeral from 2701 N. Clark-st., Wednesday, Aug. 28, at 10 a. m.

SPEER—Francis Delila Speer, dearly beloved mother of Mabel Speer Becker, Barbara Speer Walther, and J. T. Speer, Sunday, Aug. 25. Services from late residence, 3540 Clinton-av., Berwyn, Ill., Tuesday at 2 o'clock. Interment at Graceland.

STAREK—Anthony Starek, 1522 N. Clark-st., Aug. 25, 1929, husband of Annie, father of Roscoe B., Hortuse, and Edrth Starek, brother of Herbert Starek. Services at chapel, 63d and Harvard, Tuesday, Aug. 27, at 10 a. m. Interment at Mount Hope.

THOMAS—Sydna Thomas, wife of the late Louis; mother of Daniel Thomas. Residence 1420 N. Mansfield-av. Remains will be at chapel, 5708 W. Madison-st., until Wednesday noon, services at Nativity church, corner Francisco-av. at Adams-st., Wednesday at 2:30 p. m. Interment Forest Home.

THUMM—Bertha Thumm, nee Muench, Aug. 24, age 63 years, dearly beloved wife of Gottlieb, fond mother of Charlotte Oelchig, stepmother of Charles and William Thumm, sister of Emily Stutzke. Funeral from chapel, 1458 Belmont-av., corner Greenview, Tuesday, Aug. 27, at 2 p. m. Interment Rosehill cemetery.

VANDEN DORPE—Emma E. Vanden Dorpe, nee Ravelingeen, Aug. 26, 1929, beloved wife of Oscar, fond mother of Ludwina, Marie Louise, Mrs. Rene Dhoosy, Marcel, Gabriel and Lucien; mother-in-law of Rene Dhooge. Funeral Thursday at 9:30 a. m. from late residence, 2557 Logan-blvd. to St. John Beechmanns church, solemn high mass. Interment All Saints. Information Humboldt 2773.

WILLIS—Leander Willis, father of Dr. Floyd W. Willis, will be buried from Emmanuel Baptist church, 2 p. m., Tuesday. Interment Lincoln cemetery.

Fraternal Notices.

NORMAL PARK CHAPTER NO. 211, O. E. S.—Members please attend funeral of Sister Frances I. Speer at residence, 3540 Clinton-av., Berwyn, Ill., Tuesday, Aug. 27, at 2 p. m. LILLIAN BOETTER, W. M.

ADELBERG — Morris Adelberg at Carlsbad, Czecho-Slovakia, on July 20, 1929, born in Bohemia in 1864, a resident of the United States since 1871 and of Louisiana and Mississippi since 1880.

ARTER—Martha Arter, Aug. 26, 1929, age 83 years, mother of Mrs. Willis O. Nance, sister of Charlotte Truby, grandmother of Willis D. and Clement A. Nance. Services Wednesday, Aug. 28, at 1 p. m., at chapel, 5203 Lake Park-av. Interment Mount Greenwood.

BAILEY—Roy B. Bailey passed away Aug. 26. Funeral notice later.

BAUER—Andrew Bauer Sr., beloved husband of Margaret Manderpech Bauer, fond father of Dr. A. A. Matt, Jacob, Catherine, Clara, Margaret, Andrew Jr., Joseph, Alban, and Marie Bauer. Funeral from late residence, 5425 S. Laflin, Thursday, Aug. 29, at 9 a. m., to St. Augustine's church. Interment St. Mary's cemetery. For reservations, Yards 4765.

BAUM—Karolina Baum, beloved wife of the late Louis Baum, fond mother of Sadie, William, and Pauline. Sister of Jacob Mayer, Cleveland, O. Funeral from chapel, 936 E. 47th-st., Aug. 27 at 1:30 p. m., to Rosehill.

BURNS—Mary A. Burns, at Bloomington, Ill., wife of Edward P., sister of Mrs. Stephen Allie of Chicago, Patrick J. Walsh, Kansas City; the late Frances Minehan, Catherine Allen, and John Walsh. Funeral from Mrs. Stephen Allie's residence, 5758 S. Paulina-st. Remains will arrive in Chicago Tuesday morning. Funeral notice later.

BELDEN—Edgar S. Belden, August 26, at Holland, Mich.; husband of Ella Pomeroy, father of Mary Maude; brother of Frank H., Harry L., Thomas C., Mrs. Charles A. Root and the late Charles L. Belden. Funeral notice later.

BELL—Joseph Bell, aged 72, late husband of Marion, father of Dr. Julius Bell of Rochester, Minn., and Fay Bell; three grandchildren. Funeral from chapel, 3140 Lawrence-av. For information call Irving 7232.

BOWMAN—Mary A. Bowman, Aug. 26, 1929, beloved wife of James H. Bowman and dear mother of John F., Henry C., James M. Jr., Jeannette M., Paul C., and Enid A. Bowman and sister of Alexander Clarke. Funeral Thursday, 9:30 a. m., from late residence, 5616 Fulton-st., to St. Lucy's church, W. Lake-st. and Mayfield-av., Austin. Interment All Saints' cemetery.

CARWARDINE—Rev. William Horace Carwardine, at his home, 726 Forest-av., Evanston, Ill.; husband of Elizabeth, father of Chester and Arthur. Funeral Tuesday, Aug. 27, 2 p. m., at First M. E. church, Evanston. London, England, papers please copy.

COWEN—Willis M. Cowen, born Milford, O., Feb. 17, 1854; died Milwaukee, Wis., Aug. 25, 1929. Burial at Batavia, Ohio, Aug. 28.

DEATH NOTICES

In Memoriam.

BENJAMIN—Ben Benjamin. Departed from this life one year ago today. Sadly missed by his MOTHER, SISTERS, AND BROTHER.

HAMMER—Alfred Hammer. In memory of our beloved husband and father, who passed away four years ago today.
WIFE and SON.

KNIERIM—Edwin R. Knierim. In loving memory, who departed this life Aug. 27, 1918.
Your earthly place is vacant,
Your loving memory remains forever.
KNIERIM FAMILY.

Fraternal Notices.

NORMAL PARK CHAPTER NO. 211, O. E. S.—Members please attend funeral of Sister Frances I. Speer at residence, 3540 Clinton-av., Berwyn, Ill., Tuesday, Aug. 27, at 2 p. m. LILLIAN BOETTER, W. M.

CEMETERIES.

FOR SALE—EIGHT GRAVE LOT IN BEAUTIFUL Oak Ridge cemetery. P. J. Peterson, 344 Main-st., Racine, Wis.

OPEN TRIAL FOR DIXIE CHIEF'S M

Labor Leader, Have Ten At

Charlotte, N. C., After preliminary legal morning, an enforced battle for the lives and 16 charged with the Gastonia police chief the venire of 200 pro was summoned.

Changed from Gast defense feared it would obtain a fair trial, the the Mecklenberg county before Judge M. V. H Carolina's youngest

Selection of Jury

Selection of the labor leaders and strik the state of murdering on the night of Jun Wednesday.

The police chief wa four other policemen e colony near thee Lora tonia to investigate rep there. He died the

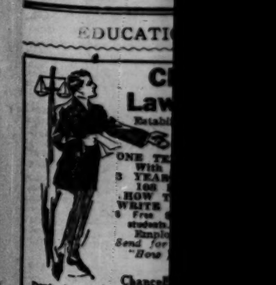
This morning's se up largely with the motions by the defens before Judge Barnhi them. Arthur Garfiel York, chief counsel o Civil Liberties union, the argument, taking defense.

Defense Loses T

Judge Barnhill, he cisively against two refusing to quash th ment and also refusin the bills certain phrase defense, were objection them on the bill of



EDUCATI



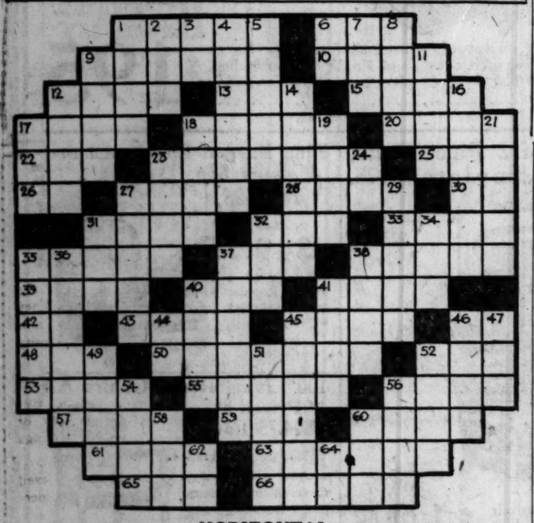
St. John's

NORTH PARK

Arizona Milita

Prepare boys in 4 yr. and life. Rich standa beautiful climate. Catal COLTON, ARIZONA.

CROSSWORD PUZZLE



HORIZONTAL

1. Russian liquor made from milk
6. Beast of burden
9. To oust
10. South Amer. monkey
12. Malay sailing canoe
13. To incline the head
15. Five [Fr.]
17. To depict
18. City in Ohio
20. Veritable
22. Lubricate
23. Winds
25. Boat propeller
26. Printing measure
27. Visage
28. Old world wild goat
30. Railroad [abbr.]
31. Screen for a window
32. Being, in the most abstract sense
33. Princely house of Italy
35. Egyptian water lily
37. Sack
38. To detest
39. Univalent hydrocarbon radical
40. Period
41. Three-spot
42. Preposition
43. Pastry
45. Pertaining to the laity
46. Exist.
48. Torn cloth
50. Mohammed, so called in the middle ages
52. Tibetan gazelle
53. Portico
55. Bacteria [pl.]
56. Improvident
57. One of the Great Lakes
59. Male goat
60. Enthusiastic ardour [Fr.]
61. Biblical garden
63. Journeyed
65. Crafty
66. Additional amount

VERTICAL

1. To be aware of
2. North Amer. nation [abbr.]
3. Personal pronoun
4. New Englander
5. A shop
6. Like
7. Pouchlike part of a plant
8. One act playlet
9. Mountains in Russia
11. Japanese pocketbook
12. Stiffly decorous
14. Sleeping lightly
16. Having four leaves to the sheet, as a book
17. Female deer
18. Curved window or opening in a wall
19. Tips
21. One who makes a mistake
23. Kind of fish
24. Point of compass [abbr.]
27. A failing
29. Three-masted Mediterranean vessel
31. Pig pen
32. Consume
34. Timid
35. Dens
36. Elaborately decorated
37. To pester
38. Dry
40. To pull along on the ground
41. Prepares leather
44. Part of verb "to be"
45. Clumsy fellow [slang]
46. Favor
47. Spike of corn
49. To pierce with an animal's tusk
51. To make a speech [slang]
52. To urge on
54. Assists
56. Entreaty
58. Slippery fish
60. Make a mistake
62. Eastern state [abbr.]
64. First note in Guido's musical scale

YESTERDAY'S PUZZLE SOLVED



KONJOLA

The Medicine That Makes Good When All Else Tried Has Failed

That statement covers a wide territory . . . yet it is true.

Konjola is backed by the indorsements of many thousands of men and women—many of them residents of Chicago—who know by actual experience of the merits of Konjola.

All of Konjola's 32 ingredients work together and singly on the organs of digestion and elimination.

Konjola aids Nature in paving the way for the return of new and glorious health.

Konjola is not an experiment . . . it is a medicine that has made good.

The Konjola representative is explaining the merits of this new medicine to large crowds daily at the Walgreen Drug Store, State and Washington. Other Konjola representatives may be seen at the following stores:



Walgreen Drug Store.....*State and Randolph*
Walgreen Drug Store.....*State and Monroe*
Economical Drug Store.....*Lincoln and Lawrence*
Walgreen Drug Store.....*63rd and Cottage Grove*
Walgreen Drug Store.....*Madison and Kedzie*
Walgreen Drug Store.....*79th and Halsted*
Walgreen Drug Store.....*63rd and Western*

Walgreen and Economical
DRUG STORES

NOTICES

William Russell Collins, ... at the Presbyterian ... husband of Marietta ... to state at St. Paul's ... church, Winchester-av., ... 4 p. m. on Tuesday ... Wednesday morning ... at Woodlawn, N. Y.

Detoit, on Monday, Aug. ... p. m.; beloved husband ... father of Joseph J. Jr., ... Byron, Borel, Wellington, ... vin, and Anna, aged 48 ... New Orleans, La. Relatives, ... acquaintances, also members ... lodges of which he was ... respectfully invited to attend, ... which will take place on ... 28, 1929, at 3 o'clock ... late residence of the deceased. Services at Holy ... interment in St. Louis cemetery. ... arrangements by Geddes & ...

F. Duerinck, nee ... of the late Peter G., fond ... J. Duerinck, member of ... No. 841, W. C. O. F., ... residence, 11322 S. State-st., ... m. to St. Willibrord ... Holy Sepulchre. For ... Pullman 0373.

Evson, Aug. 26, 1929, ... Avenue, 1434 Carmen-av., ... of Anna, brother of ... funeral services at chapel, ... Wednesday, at 2 p. m. ... services by Covenant lodge, ... A. M., at Graceland cemetery.

... A. Fitzgerald, Santa ... loved husband of Mary A. ... of Mrs. Sarah Morni- ... Fitzgerald, and the late ... Funeral notice later.

... beloved wife of 2332 Eastwood- ... of Ida, nee Romanus, ... Mrs. Eleanor Lotz and ... and the late Anna ... Mrs. Helen Hamilton ... Funeral Wednes- ... from funeral home, ... av., to St. Mathias ... cemetery. Member of ... No. 74, C. O. F. For ... Ravenswood 4015.

Mangan Hurley, beloved ... fond mother of Mac, ... William Hurley, Mrs. ... Mrs. M. Curley, and ... sister of Thomas, William, ... Funeral from late ... Emerald-av., Thursday, ... a. m., to St. Leo's ... Calvary. For reserva-

James Ingebrigtsen, be- ... and Margaret; loving ... Thomas, Allan, William, ... Margaret, Robert and ... years and 6 months. Fu- ... Aug. 27, 1929, at 2 p. m., ... 6245-S. Throop-st. ...

... Johnson, nee Hunter, ... Rudolph Johnson, fond ... and Margaret Hunter, ... Edmund Hunter, and ... Catherine Henshel. Funeral ... from chapel, 2346 W. ... Precious Blood church, to ...

... Clarion Johnston, Aug. ... Member of Persever- ... 975, A. F. & A. M., ... Jupiter No. 127 R. A. M. ... Wednesday, Aug. 28, at ... chapel, 3154 N. Clark-st. ... Park.

... London, beloved wife of ... and mother of Bella ... Harry L. William, and Jacob ... of Morris W. and Louis ... Services Wednesday, 2 p. m., ... Lawrence-av., near Kedzie. ... Western Star.

... Marks, beloved husband of ... nee Green, loving father ... G. Marks and Mrs. Frank ... brother of Mrs. B. Jacobs. ... chapel, 3125 W. Roosevelt- ... Aug. 27. Interment at ... Waldheim cemetery.

... Hamilton Monroe, be- ... of Irene S. Monroe, dear ... Hamilton Monroe Jr. ... Monroe, at the family ... Park, on Aug. 26. Services ... 28, at 2 p. m., at the ... -st., Chicago.

... Murphy Moore, Aug. 25, ... of Winifred Schwingel ... Rev. B. Moore; father of ... and Sarah Martha. Serv- ... church, La Grange, Tues- ... at 2 p. m.

... Mowers, 489 Arlington- ... ill., beloved wife of James ... of Wallace and Willard. ... Nagel, 130 S. York-st., Elm- ... Wednesday at 2:30 p. m. In- ... Emblem.

... Nelson, Aug. 24, beloved hus- ... nee Olson, fond father of ... Martin Hulk, Mrs. Wilbur Nel- ... Funeral from residence, ... -av., Tuesday, Aug. 27, at ... Interment Oak Hills. Member ... Lodge, No. 655, A. F. & ...

... B. Newton, Aug. 26, 1929, ... of Mary, fond stepfather ... and Walton, brother of ... Willard, O., and Mrs. Nellie ... Vernon, O. Funeral serv- ... 1829 S. Michigan-av., ... 2 p. m. Interment Oak- ...

... William Stanley North, nee ... mes, at her home, 70 E. ... morning, Aug. 23, 1929. ... will be held on Tuesday at ... Fourth Presbyterian church. ... ment private.

... A. Oliphant, Aug. 26, ... daughter of William B. and ... fond sister of Margaret, ... Ralph, Arthur, and the ... eral notice later.

... Pahlman, nee Rentze, ... hurst, Ill., hospital, widow ... D. Pahlman, fond mother ... Pahlman and Mrs. Charles F. ... funeral, Wednesday, Aug. 28, ... Methodist Episcopal church.

... Florence Pellett, Aug. 25, ... wife of August V. Funeral ... 1829 S. Michigan-av., ... p. m. Interment private.

... T. Prescott, Aug. 26, at ... her sister, Mrs. Sarah Wil- ... West End-av.; sister of Mrs. ... Mrs. Christine Klose, and ... Remains at chapel, 5708 ... Notice of funeral later.

... Margaret Oliver Rockefel- ... at 7539 Yates-av., mother of ... John Douglas, sister of Mrs. ... Mrs. Harry Strykar of ... Yates, W. Oliver of Portland, ... services at memorial chapel, ... Wednesday, Aug. 28, at 3 ... Rosehill cemetery.

... Shade, Aug. 25, beloved ... Samuel Shade, fond moth- ... Reed, Mrs. G. Le Pell, and ... Daniel George, and ... Funeral from residence of ... 515 Summer-st., Hammond, ... Aug. 28, at 1:30 p. m.

... Emma Sonnenschein, wife ... nenschein, mother of Mrs. ... man, sister of Mrs. Herman ... from 2701 N. Clark-st., ... 28, at 10 a. m.

... Stella Speer, dearly beloved ... father Speer Becker, Barbara ... and J. T. Speer. Sun- ... services from late residence, ... Berwyn, Ill., Tuesday at ... Interment at Graceland.

... Starck, 1522 N. Clark-st., ... husband of Annie, father ... Herman, and Edyth Starck, ... Herbert Starck. Services at ... and Harvard, Tuesday, Aug. ... Interment at Mount Hope.

... Thomas, wife of the late ... of Daniel Thomas. Resi- ... M. Mansfield-av. Remains ... chapel 5708 W. Madison-st., ... noon, services at Hebron ... Francisco-av. at Adams-st., ... 2:30 p. m. Interment For- ...

... Thumm, nee Muench, Aug. ... dearly beloved wife of ... mother of Charlotte Oels- ... of Charles and William ... of Emily Stutzke. Funeral ... 1458 Belmont-av., corner ... Tuesday, Aug. 27, at 2 p. m. ... hill cemetery.

... Emma R. Vanden Dorpe, ... Aug. 26, 1929, beloved ... fond mother of Ludwina, ... Rene Dhooge, Marcel ... sister-in-law of Rene ... Funeral Thursday at 9:30 a. m. ... 2557 Logan-blvd. to ... church, solemn high ... All Saints. Information ...

... Willis, father of Dr. Floyd ... be buried from Ebenezer ... 2 p. m., Tuesday. Inter- ... cemetery.

CEMETERIES.

RIGHT GRAVE LOT IN BEAU- ... cemetery. F. J. Peterson, ... Wis.

OPEN TRIAL OF 16 FOR DIXIE POLICE CHIEF'S MURDER

Labor Leader, Strikers Have Ten Attorneys.

Charlotte, N. C., Aug. 26.—(AP)—After preliminary legal skirmishes this morning, an enforced lull in the court battle for the lives and freedom of the 16 charged with the murder of the Gastonia police chief followed while the venire of 200 prospective jurymen was summoned.

Changed from Gastonia, where the defense feared it would not be able to obtain a fair trial, the case opened in the Mecklenberg county Superior court before Judge M. V. Barnhill, North Carolina's youngest jurist.

Selection of Jury Tomorrow.

Selection of the jury to try the labor leaders and strikers accused by the state of murdering O. F. Aderholt on the night of June 7, is to begin Wednesday.

The police chief was shot as he and four other policemen entered the tent colony near thee Loray mill in Gastonia to investigate reports of fighting there. He died the next day.

This morning's session was taken up largely with the presentation of motions by the defense and arguments before Judge Barnhill in support of them. Arthur Garfield Hayes of New York, chief counsel of the American Civil Liberties union, made most of the argument, taking the lead for the defense.

Defense Loses Two Motions.

Judge Barnhill, however, ruled decisively against two of the motions, refusing to quash the bills of indictment and also refusing to strike from the bills certain phrases which, to the defense, were objectionable. He heard them on the bill of particulars and ordered Solicitor John G. Carpenter to make the bill more specific as requested. On this he will hear further argument tomorrow morning.

It generally was predicted today that a week would be consumed in selection of the jury. The state will have 48 peremptory challenges and the defense 192. The state has four challenges for each defendant and the defense 12 each. It is possible another venire will have to be summoned.

The state aded another attorney today, Jake F. Newell, bringing the total to ten. The defense has nine attorneys.

NUDE CANADIAN SECT HOWLS AT LAND LAWS; POLICE ROUND UP 250

NELSON, B. C., Aug. 26.—(AP)—Rounded up by the provincial police, 250 Doukhobors, members of a religious sect, were camped beside the highway at Bonnington Hall, near here today. They had been frustrated in an attempt to march into Nelson bearing a banner denouncing the Canadian land laws and demanding the grant of an acreage on which to make a living. They demand no taxation.

Police expressed the belief that one of their motives in marching to Nelson was to protest against the arrest by one of their number in Grand Forks, B. C., on a charge of setting fire to a Doukhobor school.

Officers said the banner proclaimed that if their demands were not met, the Doukhobors would disrobe. Marching nude into a town is one of the Doukhobor's favorite methods of registering their objection of police activities within their colonies. The 250 were composed of women and children as well as men. The Doukhobors practice communism, believe that Christ was wholly human, and oppose rulers, priests, and churches. They have no marriage ceremonies.

SEEKS GIRL, 17, BELIEVED ELOPING.

Sheffield avenue police were asked yesterday to search for Edna Essig, 17 yearso ld, 2744 Seminary avenue. Her mother, Mrs. Edna Essig, said the girl had told acquaintances she was going to Crown Point to be married.

PEACE SUCCEEDS MEXICAN "DIN," SAYS PORTES GIL

BY JOHN CORNYN.
[Chicago Tribune Press Service.]

MEXICO CITY, Aug. 26.—President Emilio Portes Gil on his return to the city gave out his first interview in several months.

He said he had seen everywhere the result of the government's policy to bring peace to Mexico through arranging the difficulties separating the parties, and among others, the settlement of the church question. He denied rumors and statements that he would make changes in his cabinet, saying he was satisfied with the members.

Several days ago the chief of police of Mexico City issued a notice that persons, circulating stories of probable revolutionary uprisings and general trouble for the government, would be arrested and punished as disturbers of the national peace.

When asked concerning these rumors, the president said the stories were most illogical with the church at peace, rebels surrendering in all parts of the country and returning to work, and commerce and trade extending into once turbulent regions. These sections, he said, are rapidly becoming peaceful and industrious, with towns, villages and rural communities dedicating themselves to the labor of building up the country.

"The government was never stronger than now," said the president, "because it has the good will of people of all classes except political troublemakers, who we always have with us."

The president was enthusiastic about his trip into the southern parts of Mexico, where he became greatly interested in the arts and trades of the Indians, survivals of pre-Columbian cultures. He declared he had formed a plan for establishing a permanent exposition of native arts and trades. He would encourage them as part of Mexico's precious heritage coming down today out of the Indian past.

EDUCATIONAL

Youth's Individuality Has Found Expression Here!



INSTANTLY, the WAHL-EVERSHARP dealer fits the point of your choice to the holder you prefer. A point for any hand—combined with any holder, from a tempting array of colors, sizes, styles. This is the latest Wahl-Eversharp achievement.

WAHL-EVERSHARP Personal-Point FOUNTAIN PENS

—are the perfect pens for school use, because they *write like you.* You can get them in matched combinations with Wahl-Eversharp Pencils, standard of the world. Every high school or college student needs these finest of writing instruments. See them at the better dealers'.

FIVE TO TEN DOLLARS

EDUCATIONAL



Chicago Law School
Established 34 Years.
ONE TEXT AT A TIME
With Leading Cases
3 YEAR PRACTICE CT.
106 Practice Drills
HOW TO STUDY AND WRITE EXAMINATIONS
6 Free Scholarships to new students. Send for details.
Employment Service
Send for a Free Copy of "How to Make Good"
Address
Chancellor J. J. Dubois
Dept. A, 155 N. Clark St. Telephone Dear. 9758

St. John's Military Academy
Prepares The American Rugby
Gives Thorough scholastic and military training for training American boys. Situated on high ground in Waukesha County Lake region. St. John's summer camps. Catalog.
Dept. 1, Waukesha County, Delafield, Wis.

NORTH PARK COLLEGE
Co-educational. Fully accredited. 39th year. Junior College, Academy, School of Music, all branches. Degrees in Physical Education, Evening Business and Secretarial Courses. 40-acre campus on Chicago's finest Athletics. Expenses low. Free Bulletin and Year Book of Views.
Dept. F, Foster and Kedzie Aves., Chicago, Ill.

Arizona Military Institute
Prepares boys in 4 yr. course for college and life. High standards. R. O. T. C. Infantry, Cavalry, Polo, Aviation. PHOENIX, ARIZONA.

EDUCATIONAL

THE HARVARD SCHOOL FOR BOYS
In Co-operation with University of Chicago. Has prepared hundreds of boys for college, chiefly Yale, Harvard, Princeton and Chicago. Special department for boys under 12 years of age. Reopens Sept. 18th. Registration days after Sept. 1 or by appointment. Auto service for younger boys. Limited classes. All athletics.
Charles E. Pence, Miss Elsie Schobinger, Principals.
4731 Ellis Avenue Phone Oakland 0394

THE STICKNEY SCHOOL
Announces the Opening of the Thirty-seventh Year Sept. 18, 1929
Day Students Only
1054-56 Hollywood Ave., Chicago
Telephone Edgewater 7771
Parents may now arrange for conferences at the School with the Principals.

MISS SPAIDS' SCHOOL FOR GIRLS
866 Boena Ave. Chicago, Ill.
Boarding and day students. Primary to college. Special courses.
Autumn term begins Wednesday, Sept. 18
MISS KATE LOUISE SPAIDS, Principal
Telephone Wellington 3223

CHICAGO **KENT COLLEGE OF LAW**
Late Afternoon and Evening Classes
10 N. Franklin Street Phone Dearborn 5010

EDUCATIONAL

The University School for Girls
College Preparatory Boarding and Day School
Fall Term Begins Wednesday, September 18
For information apply to
MISS ANNA B. HAIRE, Principal,
1106 Lake Shore Drive, Chicago.
Telephone Delaware 4505

KENWOOD-LORING SCHOOL FOR GIRLS
4600 ELLIS AVE., CHICAGO, ILL.
Day and Boarding School for Girls. Established 53 years. Kindergarten through High School. Co-operative with University of Chicago. Member of the North Central Association. Prepares for all colleges admitting women. Fall term opens Sept. 16.
Telephone Oakland 0737
STELLA G. LORING, Principal

For Rapid Preparation in
High School Subjects
or
Pre-Legal Subjects
Come to
The Balfour Johnstone School
32 W. Randolph St., Chicago, Room 1600

COLUMBIA SCHOOL OF MUSIC
39th year opens Sept. 9th. Year Book free on request.
Columbia School of Music
Box T 509 S. Wabash, Chgo.

EDUCATIONAL EDUCATIONAL EDUCATIONAL



Perfecting Business Methods

University training for business—twenty years ago a challenging idea—to-day a definitely established principle.

Extensive contacts with commerce and industry have resulted in the collection of business data, the analysis of business practices, the formulation of business policies, the development of a technique for adult instruction, and the perfecting of business methods.

Young men preparing for business, as well as those actually engaged in it, have approved this service since 1908.

Call Superior 4500, or write to Educational Adviser, care of the School, for bulletin describing the courses. REGISTRATION OPENS *September* 7, 1929.

NORTHWESTERN UNIVERSITY
School of NU *Commerce*
and Medill School of Journalism
Lake Shore Drive & Chicago Avenue

LOYOLA UNIVERSITY CHICAGO
Accredited to the North Central Association of Colleges

ARTS AND SCIENCES — Courses leading to A.B., Ph.B., and B.S. Pre-Legal, Pre-Medical and Pre-Dental Courses. Catalog, 6525 Sheridan Road, Briargate 3000.

DOWNTOWN COLLEGE — For University Degrees and Teachers' Promotion. (Open to Men and Women.) A.B., Ph.B., and B.S. Pre-law course. Classes: Late afternoon, evening; Saturday morning. Catalog, 28 N. Franklin Street, Central 0640.

SOCIOLOGY — Training for Social Workers and Nurses. (Open to Men and Women.) Courses leading to Certificate of Social Economy and Bachelor's Degrees. Catalog, 28 N. Franklin Street, Central 0640.

COMMERCE — Day Classes on Rogers Park Campus. Evening classes Downtown College. (Open to Men and Women.) Courses in Accounting, Finance, Business Administration, Commercial Law, and Languages, leading to B.S. Degree. Catalog, 28 N. Franklin Street, Central 0640.

GRADUATE SCHOOL — (Open to Men and Women.) Courses leading to M.A., M.S., and Ph.D. Degrees. Catalog, 28 N. Franklin Street, Central 0640.

LAW — Member Association of American Law Schools. On approved list of American Bar Association. (Open to Men and Women.) Day School: Three year course. Afternoon and evening Schools: Four-year course. Catalog, 28 N. Franklin Street. Central 0640.

MEDICINE — Rated Class A by American Medical Association. (Open to Men and Women.) Five-year course. Leads to combined B.S. and M.D. Degrees. Catalog, 706 S. Lincoln Street. West 4002.

DENTISTRY — (Chicago College of Dental Surgery.) Open to students who have completed one year of college. Catalog, 1757 W. Harrison Street, Seeley 7172.

HOME STUDY — College Courses by Correspondence. Courses begun at any time; accepted toward Bachelor Degrees. Catalog, 6525 Sheridan Road, Briargate 3000.

Northwestern University Dental School
Four Year Course, D. D. S. Degree: High school graduates with 1 year Liberal Arts. Classes begin Sept. 30, 1929.
Five Year Course, D. D. S. Degree: High school graduates. (Predental course on McKinlock Campus.) Begins Sept. 23, 1929.
Six Year Course, B. S. and D. D. S. Degree: High school graduates, or high school graduates with two years Liberal Arts take 6 year course. Classes begin Sept. 23, 1929.
Dental Hygienists and Assistants: One year diploma course—young women only—high school graduates. Classes begin Sept. 30, 1929.
For bulletins and information address, Secretary, Northwestern University Dental School, 311 East Chicago Avenue, Chicago

The STARRETT School for GIRLS Boarding and Day Students. Fully accredited, 46th year. Academic, College Preparatory, Junior College and Special Courses. Co-operative with the University of Chicago. Music Conservatory, Art, Home Economics, Dramatic Art, Secretarial Courses. All athletics. Horseback Riding. Five fireproof buildings on Campus. Fall term begins September 18. Mr. and Mrs. Gerard T. Smith, Principals.
Free Catalog and Book of Views
Box 25—4615 Drexel Blvd. - Chicago

BUSH CONSERVATORY DRAMATIC ART, Elias Day
839 N. Dearborn Street, Chicago



ST. GEORGE SCHOOL FOR GIRLS and Small Children. Parents Problem Solved: A beautiful and easily equipped home and school for your child. Pre-kindergarten, Kindergarten, Grades, through Junior High. Enter at any time. Fall term begins September 7th. Day or Board. Board, tuition, monthly in advance: Grades $66.00. High School $60.00. For particulars address or call Mrs. Seymour, Principal, 4545 Drexel Blvd., Chicago. Atlantic 2766.

The FAULKNER SCHOOL
A COLLEGE PREPARATORY DAY SCHOOL FOR GIRLS OF ALL AGES
The school aims to give careful supervision with a definitely connected plan of work.
From Kindergarten to College
MISS ELIZABETH FAULKNER, Principal
MISS GEORGENE FAULKNER, Director of Kindergarten
Twenty-first Year opens Sept. 17, 1929
4746 DORCHESTER AVE.
Telephone Oakland 1423

AMERICAN CONSERVATORY
43rd year. Students may enter now. New catalog mailed free. 545 Kimball Hall (Tel. Webster 1668)

WALTON SCHOOL COMMERCE 332 S. Michigan Ave.

ACCOUNTANCY INSTRUCTION by Correspondence. Also Day and Evening Classes

CHICAGO MUSICAL COLLEGE
Staff of more than 100 famous instructors. Accredited courses or private lessons in piano, voice, violin, cello, church or concert organ, movie organ, theory, public school music, dramatic art and expression, ballet, interpretative and classic dancing. School of opera, orchestral instruments, chautauqua, lyceum, concert and lanzuage certificates, degrees, diplomas. Special attention given to children. Qualified students practically assured of engagements through the College. Splendid dormitory accommodations for men and women in College building. Tuition reasonable. 58 Free Fellowships. Contest first week of September. Application blank on request. 64th Year. Fall semester opens Sept. 9. Registration now. Catalog on request.
Carl D. Kinsey, Manager
64 E. Van Buren Street, Chicago

Lewis Institute
An endowed College for men and women
LIBERAL ARTS
BUSINESS ADMINISTRATION
ENGINEERING and
HOME ECONOMICS
Day Session begins September 23, Evening, October 7
For Circular of Information address
Lewis Institute
Dept. A, 1951 W. Madison St., Chicago

VOGUE SCHOOL
DRESS DESIGNING, Freehand Cutting, Draping, Tailoring, Sketching, Color, Ideas, Styling. FASHION DRAWING, Magazines, Covers, Newspapers, etc. Graduates placed. Dept. V. MILLINERY MODES, 116 So. Michigan Avenue, Chicago

Onarga for Boys
A School for College Preparatory and Business, 85 miles from Chicago. Military. Catalog of:—Col. J. T. Bittinger, Onarga, Ill.

EDUCATIONAL EDUCATIONAL

De Paul UNIVERSITY
NEW LOOP SKYSCRAPER UNIVERSITY BUILDING
Co-Educational
GRADUATE SCHOOL - LIBERAL ARTS - LOOP COLLEGE
HOME STUDY - MUSIC - ART - LAW
SECRETARIAL SCIENCE - ACADEMY - LOOP HIGH

COMMERCE
Day and Evening Classes for Both Men and Women
Fall Term Begins September 16, 1929

SPECIALIZED COURSES:

Advertising	Foreign Trades
Auditing	Investments
Cost Accounting	Land Economics
C. P. A. Quiz	Logic
Elements of Accounting	Marketing
Hotel Accounting and Administration	Production
Intermediate Accounting	Psychology
Mathematics of Accounting and Investment	Public Speaking
Principles of Accounting	Public Utilities
Banking and Finance	Radio Economics
Business Administration	Real Estate Practice
Business Correspondence	Real Estate Management
Business Finance	Salesmanship
Business Law	Short Story Writing
Corporation Finance	Sociology
Economics	Stock Exchange
Business English	Special Secretarial Courses
Foreign Languages	Statistics

All Credits Count Toward University degree. **Loop High School,** fully accredited, for those deficient in entrance requirements.
For bulletin T. C., call, write, or telephone Central 8194, Secretary, Room 1400, 64 E. Lake Street, Chicago.

The JOHN MARSHALL LAW SCHOOL
Thirty-first Year—An Accredited Law School
Evening Sessions—Mon., Wed., Fri.
Courses Lead to LL. B., LL. M., and J. D. Degrees. Text and Case Method. Public Speaking—Parl. Law. Moot Court Practice.
LAW—POST-GRADUATE—PREPARATORY COURSES
FACULTY FOR 1929-30

GEORGE P. ANDERSON (LL. B., N. W. University)
HERBERT BEBB (A. B., U. of Ill.; J. D., U. of Chi.)
CHARLES CENTER, CASE (LL. B., N. W. University)
WILLIAM W. CASE (A. B., LL. B., Harvard University)
MORTON S. CRESSY (A. B., Yale; LL. B., Harvard)
PALMER D. EDMUNDS (A. B., Knox; LL. B., Harvard)
LOUIS S. HARDIN (A. B., Yale; J. D., U. of Chicago)
HOWARD M. HARPEL (A. B., Dickinson College)
HOLLAND FLA HAVHAN (A. B. Penn. St.; LL. B., U. of Pitt.)
LLOYD D. HETH (A. B., Beloit College)
ROBERT McMURDY (LL. M., University of Michigan)
GEORGE F. MULLIGAN (A. M. St. L., U.; LL. B., Wash. U.)
NATHANIEL RUBINKAM (Ph. B., J. D., U. of Chicago)
HON. GEORGE FRED RUSH (A. M., University of Michigan)
GEORGE A. SCHNEIDER (A. B., LL. B., Harvard University)
LEWIS A. STEBBINS (LL. B., University of Kansas)
ALBERT H. VEEDER (A. B., Yale; LL. B., U. of Chicago)
THORLEY VON HOLST (LL. B., Valparaiso University)
LEE WALKER (A. B., LL. B., U. of Missouri)
ALBERT E. WILSON (A. B., Hobart College)
VICTOR S. YARROS (LL. B., N. Y. U. Law School)

Catalog, Examination Papers and Pamphlet on "The Study of Law and Proper Preparation" sent free. EDWARD T. LEE, Dean, 35 N. Dearborn St., Cor. Washington, CHICAGO. TELEPHONES DEARBORN 5358-6359.

Secure a **High School Education** in less time at convenient hours
Day and Evening Classes
Three years' attendance at the Central YMCA Day High School qualifies a student for the regular 4-year diploma. Occasionally even less time is required. Attendance at the Evening High School 3 evenings a week all year qualifies one for a diploma within 4 years' time.

Fully Accredited
Without entrance examination by the Universities of Illinois, Chicago, Northwestern and practically all other Universities and State Examining Boards. *Convenient Tuition Plan.*

FREE Student's Handbook
Call, write or phone for the handy free reference guide of 48 pages which offers suggested study courses and explains entrance requirements of Middle West universities. Ask for booklet TD-1 if interested in day classes or TB-1 for evening classes.

REGISTER NOW
Evening Classes Start Sept. 4
Day Classes Start Sept. 9
Office open 9 A.M. to 9 P.M. and Saturday afternoon

Central YMCA High Schools
Seventh floor, 19 S. LaSalle St.
Tel. CENtral 6787

LOOP HIGH SCHOOL
Evening Classes
FULLY ACCREDITED
FALL TERM OPENS SEPT. 4TH
All high school subjects taught in this conveniently located modern "skyscraper" school. Instruction especially designed for College requirements in Law, Medicine, Dentistry, Commerce, Liberal Arts, Nursing, Engineering, etc.
Deficiencies in college entrance requirements may be made up.
BULLETIN T. H. gives full information. Call, write or phone
Principal, 64 E. Lake St., Chicago
Telephone Central 8194

De Paul UNIVERSITY
Co-educational
GRADUATE SCHOOL . . . LIBERAL ARTS . . LOOP COLLEGE . . . HOME STUDY . . . MUSIC . . . ART . . . LAW . . . COMMERCE . . . SECRETARIAL SCIENCE . . . . ACADEMY

New Loop Skyscraper University Building
De Paul UNIVERSITY
Co-Educational
Graduate School - Liberal Arts - Home Studies - Loop College - Music - Art - Commerce - Secretarial Science - Academy - Loop High

LAW
(Illinois College of Law)
Member of the Association of American Law Schools—an approved list of the American Bar Association
33d Year
Day Classes Begin Sept. 16
Evening Classes Begin Sept. 9
Day Division: Class Sessions 9:00 to 12:00 a. m. daily except Saturday. Evening Division: Class Sessions 6:00 to 8:00 p. m. Monday, Tuesday, Thursday and Friday evenings. The Evening Law School enjoys the same recognition as the Standard Day Law Schools.
Strong faculty. University privileges. Complete library facilities. Loop High School and College Pre-Law Classes.
For Bulletin T. L., call, write or phone Dean, 64 East Lake Street, Chicago. Telephone Central 8194.

MARQUETTE UNIVERSITY School of Law
Lawyers equipped with the greatest professional efficiency and the highest ideals is the aim of the Marquette University School of Law.
As Marquette University is located in a large city, law students have the opportunity of observing the practical workings of the law in many courts.
The school is on the approved list of the Association of American Law Schools.
Marquette University offers complete courses in the liberal arts and sciences, education, law, business administration, journalism, engineering, music, speech, nursing, medicine, physical education, dental hygiene and dentistry.
Address the Registrar,
1217 Wisconsin Avenue,
MILWAUKEE, WIS.

KINDERGARTEN and PRIMARY TRAINING
Student residence located on beautiful North Side [25th year Accredited Progressive 2-3 Year Diploma] Graduates secure interesting positions
COLLEGE OPENS SEPT. 16
Address Registrar for Bulletin—Dept. 13
CHICAGO TEACHERS COLLEGE
504 Wrightwood Ave. Lincoln 0017 Chicago

AMERICAN COLLEGE of PHYSICAL EDUCATION
Co-educational. Academic courses accredited through NORTH PARK COLLEGE, a member of North Central Ass'n. Free Catalog and Book of Views. Dept. C. T., 1819 Diversey Parkway, Chicago.

ADULT BUSINESS TRAINING
In Class or by Mail
LA SALLE EXTENSION UNIVERSITY
116 S. Michigan Ave. Randolph 5522

ST. VIATOR COLLEGE
Kankakee, Illinois
Boarding College for Young Men
Chicago Representative—Wabash 2727
HIGH SCHOOL Registration Sept. 9
COLLEGE Registration Sept. 16

HOOVER'S STAND KNOCKS LIES OUT OF SOVIET RADIO

Nanking Put Under Martial Law After Blast.

BY JOHN POWELL.
[Chicago Tribune Press Service.]

HARBIN, Manchuria, Aug. 26.—All newspapers here, Chinese, English, and Russian, yesterday featured on their front pages a cabled report from the CHICAGO TRIBUNE giving the exact status of President Hoover's efforts under the Kellogg pact to prevent the outbreak of war between China and soviet Russia.

Publication of the report served to disarm the anti-American propaganda prevailing here for several weeks.

Set Up U. S. Bogey.

The soviet radio station broadcasting programs from Khabarovsk, Siberia, every night has been telling the Chinese that America and France are plotting to set up an international commission with the purpose of seizing control of the Chinese Eastern railway. The soviet object has apparently been to frighten the Chinese into permitting the resumption of Russian control.

The white Russian newspapers here added to the confusion by publishing a report emanating from Shanghai alleging that President Hoover had approached nine powers with the proposal for the appointment of a commission for the purpose of investigating the Chinese-Russian crisis. The report claimed that the President had notified China and Russia immediately to open transportation on the Chinese Eastern railway, or otherwise America would act.

SHELL DUMP EXPLODES

BY EDGAR SNOW.
[Chicago Tribune Press Service.]

SHANGHAI, Aug. 26.—Martail law was proclaimed at Nanking, the national capital, today, following the explosion of the government's largest arsenals in the city. The initial detonation severely rocked the city and was followed by a series of small explosions lasting until noon time. At first there was a mild panic among the populace.

Large quantities of shells and bullets exploded and the bursts of flame were witnessed from all over the city. The arsenal fire soon spread to nearby buildings. Inadequate fire fighting equipment allowed the blaze to spread, but it is now believed to be under control.

It is impossible as yet to report on the loss of life which is said to have been small, but the property damage is estimated at $1,500,000.

Defective Shells Present.

A satisfactory explanation for the blast has not been advanced so far, except the usual assignment to communists. It is supposed that it was due to the extreme heat. It is also known that a consignment of defective shells were received yesterday from Hsuchowfu.

Although it was officialy reported from Nanking that the Chinese government has reached a decision to alter its policy regarding the basis of the Chinese-Soviet negotiations, Dr. C. T. Wang, minister of foreign affairs, prior to his departure from here for Nanking, denied knowledge of a change in attitude.

He added, "If there is no interference by a third party, Russia and China will soon reach an agreement. There is little fear of actual warfare."

There is an apparent lull in the Manchurian skirmishes, but the situation is kept alive by reports emanating from Marshal Chang Hsuchliang, warlord of Manchuria, today that the soviets are preparing to launch new attacks all along the frontier of eastern Outer Mongolia into Heilungkiang.



ISLAM

The Souks of Fez

Fez, with its many Mosques and Medersas, is the center of religious culture in western Islam. The Souks, or "shop lanes," all leading to a central Mosque, are often shaded with palm lattice which throws patterns of sunlight on the people passing through. One Souk is noted for its leather, another for its brass another for its rugs.

Your A. B. A. Cheques are as good as gold in Fez, but much safer to carry, for if you lose your A. B. A. Cheques before you countersign them, your money will be refunded.

A. B. A. Cheques are the official travel cheques of the American Bankers Association.

A.B.A. CHEQUES

Look for Your Own Bank's Name on Your Travel Cheques

The A. B. A. Voyagers broadcast every Wed. evening over W J Z and associated stations.

CARSON PIRIE SCOTT & CO

Semi-Annual Sales on "the 7th"

THE Seventh Floor has proved one of the most important sources of saving on fine merchandise throughout this sale. Here one may choose china, glass and lamps at prices far below usual, for here are grouped innumerable items ever so lovely to add zest and charm to your home. To purchase now is to purchase wisely, so moderate are the prices.

Extended Payment Plan

The terms of this convenient plan give you the privilege of paying out of income—if you prefer—for any household purchase, or group of purchases, amounting to $100 or more. Ask for the details if you are interested.



China—Reduced

Ivory porcelain cleverly decorated now holds sway for smart table service. You will find it here in many styles.

At $9.50—A 32 piece set of very charming pink Aquilla underglaze print on English ivory porcelain with rope edge. This is an open stock.

At $50—Colorful flower sprays of blue, red and yellow decorate this English ivory underglaze porcelain service of 95 pieces. The 32 piece breakfast set is $10.

At $32.25—This 67 piece service for eight, of Bavarian china, has an ivory border with a gay basket center design with gold coin edges and handles. This service for 12, 97 pieces, is priced at $45.

Seventh Floor, North, State.



Glass—Special

The new topaz color glass creates a most interesting table, especially when it can be carried throughout in the service.

At $13.50 dozen—The stemware has etched bowls of topaz on stem and foot of crystal.

At $15.50 dozen—The salad plates of this etched glass are lovely in their new color and shape.

At $17.75 dozen—The cups and saucers are entirely of etched topaz. The matching sugar and creamer are $3 the pair.

Seventh Floor, North, State.



Lamps—Reduced

A new lamp will bring new interest into the home. Here you will find many styles, one lovelier than the other—but all equally low in price.

At $17.50 complete—A graceful urn of verte green or spun brass trimmed in old bronze forms a base for a silk moire shade, silk lined.

At $13.50 pair—Dressing table lamps have tall bases of gold plate trimmed in green, rose or orchid, matching lace shades lined with silk.

Seventh Floor, South, State.

CARSON PIRIE SCOTT & CO

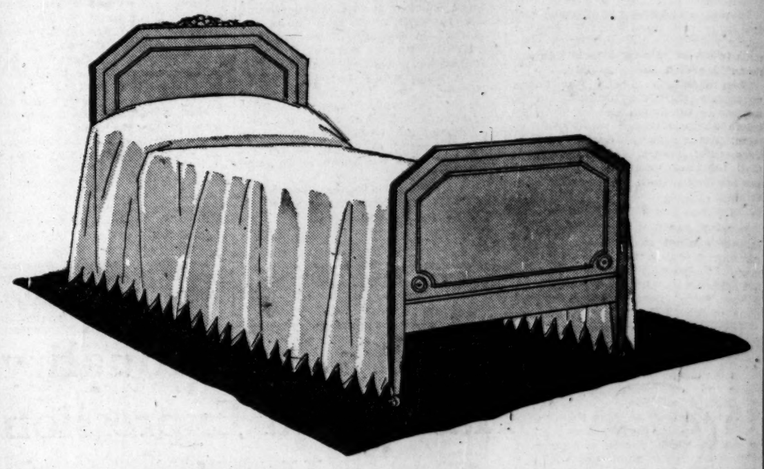
In the Semi-Annual Sale

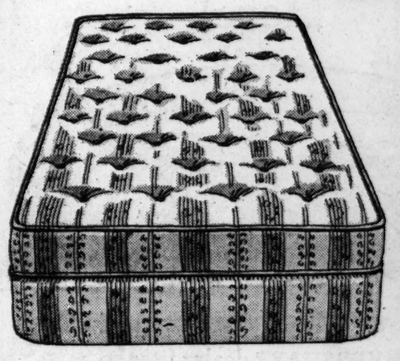
The Finer Metal Beds

A Special Group Presenting Outstanding Values at

$29

JUST a limited group of very fine metal beds characterized by the highest type of construction, and the gracefully modern lines. The exceptional value at this price so far below usual suggests immediate selection as a matter of most worth while economy.





In Grained Walnut Finish

The metal bed illustrated is finished with satinwood inlaid border. This most desirable style in grained walnut finish is but one of several types to be had in full size, $29. The twin size beds in sea green or old ivory are also priced at $29 each.

Manchester Box Springs Twin Size—$32

Of excellent construction and greatly reduced in price for the Semi-Annual Sale.

Inner Spring Mattress Full Size—$37.50

Covered with fine quality ticking—another exceptional Semi-Annual Sale value.

Seventh Floor, Wabash.

CARSON PIRIE SCOTT & CO

One of the Most Extraordinary Values In the Semi-Annual Sale

Imported Broadloom Carpeting

Radically Reduced to

$3.95 and $6.95 Square Yard

THIS is the sort of broadloom carpeting whose rich quality and highly distinguished character have won for it a recognized place in fine interiors. It is available because of this sale at a price far below usual.

IN jade, taupe, beaver, tan, tobacco brown and tete-de-negre, and may be had in 9, 10½, 12 and 15 ft. widths, but, of course, not all widths in all colors, $3.95 and $6.95 square yard, according to quality.

Ninth Floor, South, State.

The Extended Payment Plan Here

The terms of this convenient plan give you the privilege of paying out of income—if you prefer—for any household purchases, or group of purchases, amounting to $100 or more. Ask us more about it.

PART
SPO
MAR

CUB

LINCOLN F
MEETING O
MY DANDY

Whips Martini
Four Leng

BY FRENCH L
The summer racing
days opened at Lincoln
day with My Dandy, o
Reichert Brothers of
making a show of his
Olympia Fields handicap.
Running the mile in
after a heavy shower
course, he beat former
son N. Camden's Martin
lengths. The latter
from the Kenton Farm
neck.
Flat Iron, running in
Stuyvesant Peabody, pre
Lincoln Fields Jockey
fourth, but beaten 25 le
three leaders. War E
backed, was 15 lengths
Iron and wound up in

15,000 See Rac
My Dandy raced to h
before a crowd of more
The attendance was
greater than on opening
coln Fields a year ago.
Winn, president of the A
association and executiv
the Lincoln Fields cours
Every box in the club
cupied by persons prom
cago's social and financia
Patio, new clubhouse fo
public, was the scene o
gayest crowds at the tra
persons in the clubhouse
neyed down to the new
joined in the promenade
andas and lawns of the
There are few m
tracks than Lincoln Fi
never more picturesque
the opening crowd reache
yesterday.

My Dandy Pays
My Dandy's victory
just as the son of Po
Scepter and Staff pleased
into the lead as the
Bahr gate in the mile c
hardly a contest from t
finish. At times he was
lengths in front with
him all floundering.
Only in the final fur
Dandy ease up from t
he was making. But he
front then that he couldn
beaten. Martinique a
staged a merry battle fo
end of the purse and M
the decision in the la
strides. My Dandy was
favorite and paid $3.62 in
The Reichert Brothers
score a double when the
Wisdom, a 1 to 2 shot, in
Highway purse, which
ond best race on the
Smith rode W. R. Coe
to victory by five lengths
second and Uluniu third.
dom was ridden by Jocke
who was restored to
during the day after a
Hawthorne.

No Fault of A
When Brown Wisdom
of the money the crowd
But it wasn't Allen's fau
Wisdom lost. He rode
bags harder than any
tossed a leg over. But
wouldn't run. He hasn
since the Reichert Bro
him. And from the way
extend himself yester
doubtful if he ever will
The third best race o
program was the Thor
raging a band of smar
Lahor from the Ranco
the winner, beating L
by a narrow margin. La
and was lucky to get t
inside where he saved
to bring him the triu
Jones hung on long e
Camp Boas out of sec
Alvos, owned by f
Camden, but running
Roscoe Gooes, was bad
the race.

Mack Recalls Le
Sends Orwoll
Milwaukee, Wis., A
Connie Mack, owner
phia Athletics, today r
bourveau, center fielder
kee Brewers, and has
woll, utility man for t
the Brewers on option.

PROTECT
FOR Y
FAMI
A Life In
Polic
which p
$1,000
and mo
for only $1
NO MEDI
EXAMINA
Send Cou
Page

PART TWO
SPORTS
MARKETS

Chicago Daily Tribune

THE WORLD'S GREATEST NEWSPAPER

The Tribune's Telephone Number Is
Superior 0100
Don't "pound the pavements" looking for work . . . do your looking in Tribune Want Ads.

TUESDAY, AUGUST 27, 1929. *** 21

CUBS' 8TH INNING RALLY ROUTS REDS, 9 TO 5

LINCOLN FIELDS MEETING OPENS; MY DANDY WINS

Whips Martinique by Four Lengths.

BY FRENCH LANE.

The Summer racing season of 30 days opened at Lincoln Fields yesterday with My Dandy, owned by the Reichert Brothers of Belleville, Ill., making a show of his field in the Olympia Fields handicap.

Running the mile in 1:37 3-5 just after a heavy shower had soaked the course, he beat former Senator Johnson N. Camden's Martinique by four lengths. The latter beat Typhoon from the Kenton Farm stable by a neck.

Flat Iron, running in the silks of Stuyvesant Peabody, president of the Lincoln Fields Jockey club, was fourth, but beaten 25 lengths by the three leaders. War Eagle, heavily backed, was 15 lengths behind Flat Iron and wound up in last place.

15,000 See Races.

My Dandy raced to his easy victory before a crowd of more than 15,000. The attendance was two thousand greater than on opening day at Lincoln Fields a year ago. Col. Matt J. Winn, president of the American Turf association and executive director of the Lincoln Fields course announced.

Every box in the clubhouse was occupied by persons prominent in Chicago's social and financial affairs. The Patio, new clubhouse for the general public, was the scene of one of the gayest crowds at the track. Even the persons in the clubhouse proper journeyed down to the new structure and joined in the promenade on the verandas and lawns of the Patio.

There are few more beautiful tracks than Lincoln Fields. It was never more picturesque than when the opening crowd reached the course yesterday.

My Dandy Pays $3.62.

My Dandy's victory was rolled up just as the son of Porte Drapeau-Scepter and Staff pleased. He jumped into the lead as the field left the bahr gate in the mile chute. It was hardly a contest from there until the finish. At times he was six and eight lengths in front with those behind him all floundering.

Only in the final furlong did My Dandy ease up from the stiff pace he was making. But he was so far in front then that he couldn't have been taken. Martinique and Typhoon staged a merry battle for the second end of the purse and Martinique got the decision in the last couple of strides. My Dandy was the odds on favorite and paid $3.62 in the mutuels.

The Reichert Brothers attempted to score a double when they sent Brown Wisdom, a 1 to 2 shot, into the Lincoln Highway purse, which was the second best race on the card. But Y. Smith rode W. R. Coe's Aquaplane to victory by five lengths, with Eskimo second and Uluniu third. Brown Wisdom was ridden by Jockey C. E. Allen, who was restored to good standing during the day after a suspension at Hawthorne.

No Fault of Allen's.

When Brown Wisdom finished out of the money the crowd booed the boy. But it wasn't Allen's fault that Brown Wisdom lost. He rode the horse perhaps harder than any horse he ever tossed a leg over. But Brown Wisdom wouldn't run. He hasn't won a race since the Reichert Brothers bought him. And from the way he refused to extend himself yesterday it seems doubtful if he ever will win another.

The third best race on the opening program was the Thornton purse enticing a band of smart 2 year olds. Lahor from the Rancocas stable was the winner, beating Lightning Jones by a narrow margin. Lahor paid $13.50 and was lucky to get through on the inside where he saved enough ground to bring him the triumph. Lightning Jones hung on long enough to beat Camp Boss out of second money.

Aivos, owned by former Senator Camden, but running in the silks of Roscoe Gooes, was badly cut down in the race.

Mack Recalls Lebourveau; Sends Orwoll to Brewers

Milwaukee, Wis., Aug. 26.—(AP)—Connie Mack, owner of the Philadelphia Athletics, today recalled Bevo Lebourveau, center fielder of the Milwaukee Brewers, and has sent Ossie Orwell, utility man for the Athletics, to the Brewers on option.

PROTECTION FOR YOUR FAMILY!
A Life Insurance Policy
which pays
$1,000.00
and more
for only $1.00 a month
NO MEDICAL EXAMINATION
Send Coupon on Page 3

THE GUMPS—AN EXPERT



TRYING TO BEAT 'EM



Jack Dempsey looks over the form sheets to find a sure thing in yesterday's races at Lincoln Fields. "Green Onion—fit and fast; Milk Bottle—may surprise; Flying Freight—here it is." No use, Jack—you can't beat 'em.

MRS. HILL CHIPS 5 OFF PAR TO WIN WESTERN MEDAL

Her 77 Beats Miss Van Wie by One Stroke.

Leaders' Cards

CLEVELAND, O., Aug. 26.—[Special.]—Leading cards in the qualifying round of the Western Women's golf meet follow:

	PAR.			
Out	545	356	435	40
In	564	455	535	42—82
	MRS. O. S. HILL.			
Out	555	356	435	41
In	453	444	435	36—77
	VIRGINIA VAN WIE.			
Out	645	245	435	38
In	663	543	535	40—78

Cleveland, O., Aug. 26.—(AP)—Mrs. O. S. Hill, the golfing mother from Kansas City, Mo., whizzed around the historic, rugged Mayfield Country club links today with record shattering golf to snatch medalist honors in the women's western championship from her arch rival, Virginia Van Wie of Chicago, by a single stroke.

Mrs. Hill, reigning champion of trans-Mississippi women golfers for the past two years, breezed over the 6,461 yard stretch in 77 strokes, going out in 41, one over par, and returning with an assortment of six birdies and four pars for 36. It was the first time during her seven years of championship winning that she has won a tournament medal, and the score was recognized as a new Mayfield record, as Miss Van Wie's 76 last year was shot from front tees.

Shows Perfect Iron Play.

Perfect iron play on the second nine holes netted Mrs. Hill her brilliant round, which equaled men's par on the water spliced, undulating course. Even on the 340 yard second, where she went over par for the first and last time, she saved herself from a damaging seven by laying a perfect niblick shot 75 yards to within two feet of the pin and getting a five.

Scores were high in today's qualifying round, however. In addition to Mrs. Hill and Miss Van Wie, only one other entrant, Mrs. Larry Nelson of Dayton, O., shattered par. Mrs. Nelson went out with a bad 43, but came back strong with 37 for an 80 and third place.

Virginia Wilson Shoots Par.

Virginia Wilson of Chicago, Canadian women's champion and runnerup in the women's Western last year, stroked along in even par 82, as did Mrs. Harley Higbie, Detroit champion, Mrs. Harry Pressler of Los Angeles, who is trying for her third straight championship, tied with Kathleen Wright, Los Angeles star, for next place with an 83. Other scores ranged upward to far above 100, and as a result 93 was good enough to land among the low 32 who will battle for Mrs. Pressler's title over the 18 holes match play route starting tomorrow. Three tied for thirty-second place with 94s and were forced to play off for the extra position.

Miss Van Wie, runner-up in the 1928 National tournament, shot good enough golf to win almost any tournament medal today. She clipped two strokes off par going out and coming home with her 38-40. She took a stroke over par on the first, tenth, and thirteenth holes and got five birdies and an eagle. The eagle came on the 370 yard 15th, an uphill drive, where she got a three because of a perfect drive, a long brassie shot, and a 20 foot putt.

Gets Eagle and 5 Birdies.

Mrs. Nelson had an erratic but nice round. She got one eagle—on the bottle-necked 400 yard fourteenth, with three strokes, and five birdies. Offsetting these good holes, she went over par on four holes.

Mrs. J. W. Herron of Akron defeated Jane Weiller, Wilmette, Ill., and Clara Stoer of Cleveland in the playoff for the last place among the qualifiers. Each shot a 94. Miss Virginia Van Wie of Chicago was second with a 78. Mrs. Weiller was the only one of 15 entrants from the Chicago district who failed to qualify.

Mrs. O. S. Hill, Kansas City	41	36	77
Virginia Van Wie, Chicago	38	40	78
Mrs Larry Nelson, Darton, O.	43	37	80
Virginia Wilson, Chicago	40	42	82
Mrs. H. Higbie, Detroit	39	43	82
Mrs. L. Pressler, Los Angeles	39	44	83
Kathleen Wright, Pasadena, Cal.	40	43	83
Peggy Wattles, Buffalo, N. Y.	44	40	84
Miss Rena Nelson, Chicago	44	41	85
Florence Beebe, Chicago	43	42	85
Mrs. Lee Mida, Chicago	42	43	85
Bernice Wall, Oshkosh, Wis.	41	45	86
Jean Armstrong, Chicago	47	41	87
Virginia Vilas, Chicago	43	44	87
Helen MacMorran, Chicago	46	42	88
Mrs. C. Sohl, Columbus, O.	50	39	89
Mrs. John Arends, Winnetka, Ill.	45	44	89
Mrs. Harold Foreman, Glencoe	44	45	89
June Beebe, Chicago	45	45	90
Mrs. Julian Tyler, Cleveland	45	45	90
Mrs. J. P. Maro, Del Monte, Cal.	46	51	91
Mrs. Gregg Lifur, Los Angeles	48	43	91
Louise Fordyce, Youngstown, O.	45	46	91
Elizabeth Abbott, Indianapolis	46	45	91
Mrs. E. W. Hughes, Lakewood, O.	45	46	91
Ariel Vilas, Chicago	47	45	92
Mrs. W. D. Decker, Cleveland	50	42	92
Mrs. Paul Benhoff, Cleveland, O.	49	43	92
Helen Peterson, Evanston	44	48	92
Eva May Johnson, Chicago	46	46	92
Ann Kennedy, Tulsa, Okla.	47	46	93
Anne Webster, Fort Leavn'w'h.	47	46	93
Mrs. J. W. Barron, Akron, O.	48	46	94

"IT'S JUST LIKE THIS—"



The Great Shires (left), White Sox first baseman, having a day's vacation, went to the ball game. Shires is telling Hack Wilson how he could fill Capt. Grimm's position. [TRIBUNE Photo.]

BECKA, MORGAN TIE FOR MEDAL IN CHICAGO JUNIOR

Each Turns In 151 Card in 36 Hole Trial.

BY HARLAND ROHM.

Two lads who have played such successful tournament golf that it is a surprise to find they are still eligible to the Chicago district junior championship led the field in the qualifying round yesterday at Onwentsia. Charles Becka, semi-finalist in the Western junior, and Ralph Morgan of Park Ridge each scored 151 for the 36 holes.

The tournament, which supplants the Chicago open, drew a field of seventy boys. Big fellows wearing footballs on their watch chains and nearing their nineteenth birthdays to 12 year old Charles Strook Jr. of Maywood, played for places in the three flights of sixteen each.

Trains Future Greats.

Intended as a training ground for the future greats of Chicago golf, the tournament gave every evidence of being a success, as it took two rounds of 83 to qualify in the championship bracket of sixteen. The two subordinate flights demanded relatively as good scores. The highest to get into the first flight was 177 and nothing over 192 got into match play in the second flight.

Becka's two rounds were 36—39—75 and 39—37—76, while Morgan scored 38—40—78 and 37—36—73, his afternoon round being the lowest of the day. Tony Swantek of Briergate was next in line, two shots back of the twin medalists, with 76—77—153, and Dick Mullen of La Grange, former western junior champion, scored 76—79—155, and C. A. Hart of Evanston, 78—77—155.

Becka Has 19 Pars.

Becka had two birdies and eleven pars in his forenoon round. Among his slips were four three-put greens and two traps. In the afternoon he was less steady with two sixes on his card, though he dropped two birdies and sank a 12 foot putt for an eagle 3 on the 470 yard third hole. But he got only eight pars and took one more shot than on his morning round.

Morgan played the first seven holes in par, but got only six pars in the next eleven. He three-putted four greens and twice found traps for his morning total of 78. He played brilliantly in the afternoon, missing a six foot putt for an eagle on the first home but getting the birdie and following it with a par. He missed another eagle by an inch on the third, getting another birdie. A pitch into a trap on the fifth, a missed mashie niblick shot on the seventh and three putts on the ninth were his only other variations from par going out and his score totaled 37, one over par.

On the in nine he missed a short putt on the tenth but came back with a three on the 405 yard eleventh. He missed a tee shot on the twelfth, taking six, but after two pars dropped another birdie to put him even with par. Three putts on the sixteenth again put him over par and he finished with two pars for 36, again one over.

Pairings and qualifying scores follow:

CHAMPIONSHIP.

George Weager, [161] Edgewater and Gordon Leitzow, [163] Ridgemoor.

Ralph Morgan, [151] Park Ridge and C. A. Hart, [155] Evanston.

Karl Schmid, [164] Medinah and B. A. Stephan, [157] Brookwood.

Julius D'Esposito, [164] Illinois and Tony Swantek [153] Briergate.

Charles Becka, [151] Calumet and Morrison Waud [163] Chicago Golf.

William Lorimer III, [164] Brookwood and E. C. Blomehl, [159] Briergate.

David Joseph, [162] Bryn Mawr and Dick Mullin, [155] La Grange.

W. W. Geary Jr., [166] Briergate and Hunter Hicks, [166] Skokie.

FIRST FLIGHT.

A. T. McIntosh, [172] Indian Hill and Douglas Weed, [172] Skokie.

P. Smith, [173] Lincolnshire and Wilbur Kokes, [167] Acacia.

John Van Nortwick, [168] Chicago Golf and E. B. Price Jr., [177] Indian Hill.

Richard Weiss, [168] Bryn Mawr and R. McPartlin, [167] Calumet.

E. Taylor, [173] Itasca and R. G. Bohsen, [170] Midlothian.

Sam Alpert Jr., [167] Green Valley and O. Schmidt, [169] Medinah.

Eddie Bionstein, [177] Illinois and Jack Weiller, [174] Vernon Ridge.

John Blayer, [169] Briergate and A. Gruenwald, [169] Briergate.

In the Wake of the News

HELEN WILLS.

IN the Wightman cup international tennis matches Helen Wills was given a "hard" match by Betty Nuthall of England. Several eastern critics saw fit to express concern lest the world's premier woman player was "going back" as our sport vernacular has it.

At that time The Wake declined to become alarmed. In fact, we wished our golf game would go back the way Helen's tennis was going back, if any. Now Miss Wills has won the American national title for the sixth time. It was "the hardest final round since 1925," we are told. Mrs. Phoebe Watson of England, Helen's opponent, secured six games in two sets. That result is our idea of nothing to worry about so far as Miss Wills' prowess is concerned.

Of course, that time will come when Miss Wills' game will begin to fade or some new player will develop to a point where a match with the champion will be a contest rather than a foregone conclusion just as has happened to Big Bill Tilden. Miss Wills always has been known for her stroking rather than her court agility. In fact, in the attempted "goat-getting" when Suzanne-Helen rivalry was high before Mlle. Lenglen turned pro, Suzanne referred to Helen as "slow of foot." This remark did not particularly enhance international net amity, but it was, perhaps, relatively true.

Well, anyway, Miss Wills will appear at Skokie in an exhibition Thursday, stopping off on her return to her home in California. Mrs. Phoebe Watson, Betty Nuthall and the other English cup players will be at South Shore Country club next week. So The Wake will take a little peek for ourselves. Meantime we refuse any hysterics because an opponent in a final round took six games in two sets from our national champion.

* *

Old Lazy Day—II.

Old Lazy Day sat by the way
Beneath an oak tree by the fence . . .
You know, old Lady Summer Day . . .
Counting his money, thirty cents.

A fickle Wind beside him strayed,
Like humming bird he flipped that way,
And stopped a minute in the shade
To say "Hello, old Lazy Day."

"I saw you counting up your pence.
Have you enough to feed two crickets?"
Sighed Lazy Day: "Just thirty cents!
And oh, what price world series tickets?"

He put his fortune in his vest,
That labor done, he took a nap.
Old Lazy Day . . . a child at rest
Contented on Dame Nature's lap.

BEN ARTHUR.

* *

Football Diet.

Dear Harve: To harden up those football candidates, I suggest they drink punch—and with a spike in it if you will permit. H. J. G.

* *

Now, Now, You Behave.

HTW: I notice Mr. Sponge ran in a recent Saratoga race. Should he not have been entered at Hawthorne?

E. Z. Mark.

* *

This Wake Is Conducted by Harvey T. Woodruff. Help! Help!

* *

When I Was a Kid, I Thought—

That a bridewell was a place where they kept a lot of brides.

A Yse Lockporter.

* *

Holes in One.

Paul E. Alm of Chicago, Round Lake, Ill., 2nd hole, 120 yds.

Burt Watt, Palos Park, 3d hole.

W. L. Procunnier, River Forest C. C., 11th hole, 149 yds.

Bud Bryerton, Jackson Park, 6th hole, 229 yds.

* *

Do You Remember 'Way Back When:

People were reading "Around the World in Eighty Days"?—R. E. C.

Helen Wills Wants a Rest From Tennis

New York, Aug. 26.—(AP)—Having won the singles championships of France, England and the United States for the second year in succession, Helen Wills is ready for a rest from tennis. She said today that she would leave for her home in Berkeley, Calif., on Wednesday, stopping over in Chicago for a few days to break the trip.

Asked why she had decided not to compete in the national mixed doubles championship at Brookline, Mass., this week, Miss Wills said: "You know, I've been away from home for five months now. I'm anxious to get back to California."

At this time she has only one tennis engagement definitely on the program. She will compete with a team of Californians against the British Wightman cup team at San Francisco. She may enter the Southwest tournament at Los Angeles, as well, but has not yet definitely decided as to that.

The date of the tennis champion's coming marriage still is undetermined. "I'm not ready to announce that yet," she said.

PEBBLE BEACH JUST ONE MORE COURSE TO JONES

Del Monte, Cal., Aug. 26.—[U. P.]—Apparently without trying very hard, Robert Tyre Jones equaled the record for the Pebble Beach course, where he will defend his national amateur golf championship next week, in his first trip over the course late today.

Jones was playing in a foursome and turned in a card of 73, one over par. George Von Elm, Charles Black Jr., Atlanta, and Howard Hughes of Los Angeles, were his companions in his practice here.

The climax of the titleholder's performance was when he shot an eagle on the 555 yard fourteenth hole. He was on in two and dropped an eight foot putt for a three. Experts who followed him believe he will be able to shoot the course in 68 before the tournament ends.

Babe Herman to Demand $100,000 in Pay Envelope

New York, Aug. 26.—[Special.]—Babe Herman, Brooklyn slugger, now leading the National league in hitting, made it known today that he is prepared to ask the Robins' management for $100,000 for his next season's work. The .400 hitter is said to have it figured this way: If Babe Ruth can ask $100,000 for his next season's stipend, why can't he? If a member of a Bronx team can expect that much compensation, why not a representative of Flatbush?



"BABE" HERMAN.

The answer may be that the McKeever-Ebbet interests can't begin to pay what Col. Ruppert with his prosperous Yankees can. The belief prevails that Herman will be lucky to get a quarter of what he plans to demand.

MAJOR LEAGUES

NATIONAL LEAGUE.

	W.	L.	Pct.		W.	L.	Pct.
CHICAGO	81	37	.686	Br'klyn	54	65	.454
Pittsb'gh	67	50	.573	Cinc'nati	52	70	.426
N. York	66	55	.545	Phil'phia	50	69	.420
St. Louis	60	60	.500	Boston	43	72	.400

YESTERDAY'S RESULTS.

Chicago	9;	Cincinnati	5
Philadelphia	7;	St. Louis	6

GAMES TODAY.

Cinc'nati at Chicago Pittsb'gh at Phil'phia

AMERICAN LEAGUE.

	W.	L.	Pct.		W.	L.	Pct.
Phil'phia	84	38	.689	Detroit	56	65	.463
N. York	69	49	.585	Wash'ton	53	65	.449
St. Louis	65	57	.533	CHICAGO	49	73	.402
Cleveland	63	58	.521	Boston	43	77	.358

YESTERDAY'S RESULTS.

No games scheduled.

GAMES TODAY.

Boston at Wash'ton Phil'phia at N. York

7 RUN ATTACK BREAKS GLOOM OF 31,000 FANS

McMillan's Homer Scores Four.

Storm Breaks in 8th

CINCINNATI.	AB	R	H	PO	A	CHICAGO.	AB	R	H	PO	A
Swanson,lf	4	2	2	0	0	English,ss	5	1	1	3	3
Dressen,3b	2	1	1	0	0	Heathcot,rf	4	1	1	1	0
Walker,rf	4	1	3	2	0	Horn'by,2b	4	1	3	2	2
Kelly,1b	4	0	1	10	1	Wilson,cf	4	1	1	0	0
Allen,cf	4	0	0	4	0	Cuyler,lf	3	2	3	4	0
Ford,2b	4	0	0	2	3	Tolson,1b	4	1	1	6	1
Pittinger,ss	3	0	1	1	4	McM'n,3b	4	1	1	2	1
Sukeforth,c	4	1	1	4	0	Taylor,c	2	0	0	7	3
Rixey,p	3	0	1	1	4	Gonzala,c	0	0	0	1	0
Ehrhrdt,p	0	0	0	0	1	Root,p	2	0	0	1	3
						Malone,p	0	0	0	0	0
						†Moore	1	1	1	0	0
						‡Stephens	2	0	1	0	0
	*32	5	10	24	13		35	9	13	27	12

*Furdy batted for Pittenger in ninth.
†Ran and batted for Taylor in eighth.
‡Batted for Root in eighth.

Cincinnati	101	010	020	—5
Chicago	000	200	07x	—9

Errors—Taylor. Two base hits—Hornsby, Walker [2], Swanson. Three base hits—Swanson. Home runs—Hornsby, McMillan. Stolen base — Cuyler. Sacrifice — Dressen. Double plays—Taylor to English to Taylor; Pittenger to Kelly; Pittenger to Ford to Kelly. Base on balls—Root, 2; Rixey, 1; Ehrhardt, 1. Struck out—Root, 3; Malone, 1; Rixey, 2. Hits—Root, 10 in 8 innings; Rixey, 8 in 7 1-3. Winning pitcher—Root. Losing pitcher—Ehrhardt. Umpires—Quigley, Moran and Hart. Time—1:44.

BY IRVING VAUGHAN.

Same old story about those treasure hunting Cubs. They were quiet again yesterday until some 31,000 homecoming greeters gave up. Then the act changed. With the same punch that has withered hostile pitchers almost daily they tore away from a losing score in the eighth and, with the help of a trick homer by Norm McMillan, pounded seven runs across to whip the Reds by 9 to 5. Now thirteen and one-half games separate the Cubs from their pursuers, and it won't be long now.



ROGERS HORNSBY.

Prior to the rebellion in the eighth the entire show had been decidedly along Red lines. Except in the fourth, when the future titleholders accomplished enough to create a brief 2 to 2 tie, part of which had been contributed by Charley Tolson to mark his return to the majors, Eppa Rixey had southpawed them into distraction. And meanwhile Charley Root had suffered so extensively that when he finished in the eighth there were five runs and ten hits against his record.

Eppa Passes Out.

When Eppa the Patriarch went into the home eighth with his 5 to 2 lead he probably thought he was going to escape the hitting torrent for which the Cubs are famous and feared. When he walked a man to start this round he probably figured it an inconsequential item. In about one minute more he learned differently. A couple of hits rattled through the inner defense, so Eppa went away and Rube Ehrhardt strolled in to try his luck.

Ehrhardt was immediately recognized as a long lost cousin. Two more blows went booming through an atmosphere now laden with straw skimmers hurriedly discarded after a summer of faithful service. That much tied the score. Then there was a pass that jammed the bases, and finally a two base drive that became a funny homer because the ball scooted up the sleeve of Penner's jacket, which was on the ground in the bull pen. A searching party discovered the elusive bulb after the bases had been cleared.

Today it will be Fred Blake's turn.

The Attack Begins.

Now for the series of thrills that occurred in the course of the eighth inning riot of runs and hits. It started innocently enough with Rixey giving Taylor free passage. Moore was called in to serve as Taylor's runner. Stephenson batted for Root but bounced one only as far as the pitcher.

Then came the string of four successive hits. English drove a single to right and Moore raced home. Heathcote hit safely through the same spot and English dashed to third. That was enough for Rixey and he departed amid a fifty-fifty break of cheers and boos. Just what offense the big Virginian had committed wasn't made clear.

Ehrhardt came in and Hornsby welcomed him with a line single over short, English scoring. Not to be outdone by Hornsby, Old Hack slapped one to the same place and Heathcote ran home with the tying run.

The bases were filled on a pass to Cuyler and Tolson was next. He bounced to Ford whose throw forced Hornsby at the plate. Then McMillan drove the ball just inside third base. It was a double in any league. Swanson chased over to pick the ball out of the gutter near the Cub bullpen but was surprised to discover the object of his visit had vanished.

Meanwhile there were clouds of dust leading to the plate. Wilson, who was on third, hustled home. In his

brake was Cuyler and following him was Tolson. Then McMillan, not caring whether they ever found the ball and hoping they wouldn't, rounded third and legged it for the plate with the seventh and last run of the inning. This was followed by singles off the bats of Pinch Hitters Moore and Stephenson but English bounced to the pitcher to end the orgy. Then Pat Malone stepped to the hill and set the Reds down three in a row in the ninth.

A Red run in the opening inning might have been avoided if Taylor hadn't committed a blunder at the plate. Swanson opened the fight by popping out and Dressen looped one of those flukey singles into short right. Walker followed with something more legitimate. He banged a double down the right field line. Heathcote captured the ball out in the neighborhood of the flag pole and whipped it to the plate in time to spoil Dressen's attempt to score, but Taylor failed to hold the ball. Then Kelly drew a pass and started for second after Taylor had gone to the stand for Allen's foul. Walker tried to sneak in from third as soon as Taylor heaved to second, but they caught him in a tight play at the plate.

Cubs Start Slowly.

The Reds' third session was almost a duplicate of the first and it let them add another run to their lean margin. Rixey, who at best is a terrible hitter, led off with a single between short and third. Swanson tapped to Root, whose throw to English forced Rixey at second, but Swanson moves so swiftly that there was no chance to double him up at first. Dressen survived on a pass. Walker ripped off a single to right, Swanson scoring and Dressen hiking to third. After Kelly had been demoted on strikes the Reds decided to attempt another twin burglary. Taylor threw to English, English whipped it back to Taylor, and Dressen was flagged at the plate.

Until the Cubs broke out with one of their usual sprees and tied it at 2 and 2 in the fourth they had done only a limited amount of business with Rixey. In three rounds they produced only two hits. Hornsby made things a bit different when, with one out in the fourth, he picked off a 3 to 1 pitch and sent No. 29 into the seats in right. Wilson figured on doing the same, but fanned in the attempt. Cuyler renewed the rally by singling to right and stealing for his thirty-second base of the season. A moment later Tolson bounced a single over second base and Cuyler ran home with the knotting run.

Reds Break Tie.

The deadlock apparently didn't meet with the fancy of the Reds. They stepped right out and clicked another pair of hits in the fifth, making the count 3 and 2. Sukeforth opened the chapter with a one base blow to right. Rixey returned to normal as a hitter and fanned. Root must have thrown one in Swanson's alley. Anyway the young speedster whacked it against the wall in left for two bases, Sukeforth scoring. Swanson immediately got overambitious. He tried to steal third and arrived there to find Taylor's throw in McMillan's hands. Dressen's pop up completed the inning.

After the Cubs tied the count in the fourth they didn't make another threat until the seventh. Cuyler tempted them to start something by leading off with his third single. Tolson came through with a bounder to deep short, but Pittenger stretched out for the ball, whipped it to second without even looking to get aim, and Ford whipped it along to first base to complete a double killing. Without this stop by Pitt there certainly would have been developments. The inning ended with McMillan bouncing to Rixey.

Reds Score Two in Eighth.

Three hits were employed by the Reds to score a pair in the eighth and increase their advantage to 5 against 2. Rixey led off by fanning. Swanson bounced one off the left field bleacher for a triple and raced home on Dressen's long fly to Cuyler in left. The next mishap was a double to the right field flag by Walker. Kelly then dribbled an apparently harmless roller toward third. It hopped past McMillan. English was behind him, but the ball hopped some more and went into short left for a single. Walker scoring.

LEONA FARMS DEFEATS ROVER POLO TEAM, 10-6

Leona Farms yesterday won the final match in the eight goal invitation polo tournament from the Onwentsia Rovers, 10 to 6, at Onwentsia.

Of the Leona Farms goals Bob Bullock accounted for six, while Art Naylor of the same team and Barney Balding of Onwentsia made three each.

Capt. Naylor stated after the match that Leona Farms will start the same lineup as won yesterday in the Chicago eight goal championship tourney, starting tomorrow with two Onwentsia teams playing at Lake Forest and Oak Brook meeting Leona Farms on the latter's field. Lineup:

LEONA FARMS [10] OWENTSIA ROVERS [6]

Beatty ..... No. 1 ..... Gardner
Naylor ..... No. 2 ..... Rader
Bullock ..... No. 3 ..... Balding
Childers ..... Back ..... Featherstone

Score by Chukkers:

Leona Farms	2	1	1	0
Onwentsia Rovers	1	1	0	0

Goals—Bullock, [6]; Naylor, [3]; Balding, [3]; Rader, [2]; Beatty, [1]; Gardner, [1]. Umpire—Carl Crawford, Oak Brook. Time of each chukker—7½ minutes.

Cousin of the Pittsburgh Waners Sold to Des Moines

Keokuk, Ia., Aug. 26.—(AP)—Travea Waner, cousin of the famous Pittsburgh baseball players, has been sold to Des Moines of the Western, Dr. C. R. Logan, president of the Local Fans association, said today. Waner, pitching for Keokuk, has won 12 and lost 9 games in the Mississippi Valley league this season.

Plan New Rocket Car for Attempt at Speed Record

BERLIN, Aug. 26.—[U.P.]—An attempt will be made to lower the world automobile speed record at Ormond Beach, Fla., next spring, with a German rocket car, it was announced today. The builders of the rocket cars, Sander and Volkhart, plan to use a car equipped with 64 rockets instead of the 26 on the present car.

Dowell Nine Scores Tenth Straight Victory; Wins 9-5

Duquoin, Ill., Aug. 26.—[Special.]—By defeating the Elkville team yesterday, 9 to 5, the Union Colliery company of Dowell, five miles south of Duquoin, retained an unblemished record for the season. Yesterday's victory was the tenth consecutive win for the Dowell team.

Eight Bouts Arranged for Weekly Show at Coulon's

The regular weekly amateur show of eight bouts will be staged at the Coulon gymnasium tonight.

SMITTY—THEM DAYS ARE GONE FOREVER



It May Interest You to Know That—

OUTFIELDER RIGGS STEPHENson, who has been out of regular work for several days because of a groin pain, is going to return. His ailment will be taken care of later. He was examined yesterday and the doctor discovered a slight hernia. After the world's series the Alabaman will undergo an operation.

World's series ticket applications from those who believe the early bird gets the worm, are pouring into the Cubs' offices daily. As fast as received the requests are put back into an envelope and returned with a notation that no applications can be accepted until the seat sale actually opens.

Pitcher Horne, who was turned over to Los Angeles in the deal for Tolson, started for his new work shop last night. He found it pretty tough to leave a team that is about to clinch a pennant. The boys probably will not forget him when the series melon is cut.

Hack Wilson likes to play the part of the big hard guy but they made a cake eater out of him before the game. A young lady dressed like the flag stepped to the plate and gave Hack the cake. At the same time Cliff Heathcote was presented with a pearl handled ukelele.

The Great Shires was among a number of the White Sox players present. After watching that eight inning explosion he said he was beginning to believe the stories he had read about the Cubs being pretty good country hitters.

The Cubs have compiled a lot of runs in the late innings recently. Last Saturday they beat the Phils by scoring eight times in the last three rounds. Two days before that they scored nine in the seventh and eighth against the same team. They won the second affair at Cincinnati Sunday with eight runs in the seventh. And then that explosion yesterday.

BUSHY GRAHAM GETS DECISION OVER GREGORIO

Philadelphia, Pa., Aug. 26.—(AP)—Bushy Graham of Utica, N. Y., recognized by the Pennsylvania athletic commission as bantamweight champion, won the decision from Vidal Gregorio of Spain in a ten round battle tonight. Both were over the bantamweight limit, Graham scaling 120 and Gregorio 119.

HERRERA BEATS CHARLES.

Pittsburgh, Pa., Aug. 26.—(AP)—Tony Herrera, Chicago, Mexican lightweight, took a ten round decision over Gaston Charles, European. There were no knockdowns, but Charles appeared groggy in the ninth and tenth and bled from an injured left eye.

DORFMAN WINS ON FOUL.

New York, Aug. 26.—(AP)—Sammy Dorfman, New York lightweight, won on a foul in the second round of his ten round match with Augie Pisano of New York, at Brooklyn, tonight. Dorfman weighed 133 pounds; Pisano 136½.

Home Run Standing

AMERICAN LEAGUE.

Ruth, Yankees	35	Simmons, Athletics	27
Foxx, Athletics	30	Gehrig, Yankees	27

NATIONAL LEAGUE.

Wilson, Cubs	33	Ott, Giants	31
Klein, Phillies	33	Hornsby, Cubs	29

Phils' Rally Upsets Cards in 9th, 7 to 6

Philadelphia, Pa., Aug. 26.—(AP)—The Phillies cast cold water on the final eastern appearance of the St. Louis Cardinals today by rallying in the last two innings to score a 7 to 6 victory.

Trailing by 6 to 2 in the eighth, Davis came up as a pinch hitter and put the Phils back in the running by slamming a home run with two on base. Three singles in the ninth followed by a wild heave by Orsatti brought two more tallies for a Philadelphia triumph.

Claude Willoughby was hit freely in the early stages of the game and gave way in the ninth to Dailey, who got credit for the victory. Harold Haid went the route for the Cards but gave fourteen hits. Score:

ST. LOUIS.	Ab	R	H	P	A	PHILADELPHIA.	Ab	R	H	P	A
Holm,cf	3	1	1	4	0	Th'p'n,2b	5	0	2	2	3
Orsatti,rf	5	1	1	3	1	Friberg,cf	5	2	3	5	0
Frisch,2b	4	2	3	3	3	O'Doul,lf	5	0	1	2	0
Bot'ley,1b	3	2	2	9	0	Klein,rf	3	0	0	2	0
Hafey,lf	4	0	2	1	0	Whit'y,3b	5	1	1	0	1
High,3b	3	0	0	2	2	Hurst,1b	4	2	2	13	0
Wilson,c	4	0	0	5	0	T'n'r'w,ss	4	1	2	2	2
Butler,ss	4	0	1	1	4	Lerian,c	3	0	1	3	0
Haid,p	0	0	1	0	0	Davis,c	1	1	0	0	0
						Wil'by,p	3	0	0	1	3
						Dailey,p	0	0	0	0	1
	34	6	11	*26	10		†39	7	14	27	13

*Two out when winning run was scored
†Williams batted for Willoughby in eighth.

St. Louis	101	002	020—	6
Philadelphia	100	100	032—	7

Errors—Holm, Orsatti, Haid. Two base hits—O'Doul, Orsatti, Thevenow, Frisch, Hafey, Haid, Friberg. Three base hit—Friberg. Home runs—Bottomley, Davis. Sacrifices—Bottomley, High, Holm. Hits—Willoughby, 10 in 6 innings; Struck out—Willoughby, 1; Haid, 1. Base on balls—Willoughby, 2; Haid, 3. Winning pitcher—Dailey. Double plays—Thevenow to Thompson to Hurst; Orsatti to Wilson. Umpires—Jorda, Magerkurth and McCormick. Time—1:52.

PYLE'S TROUBLES PILE UP; THORPE SUES FOR $259

Los Angeles, Cal., Aug. 26.—(AP)—A second complaint, charging theft of labor, was ordered filed today by City Prosecutor Lloyd S. Nix against C. C. Pyle, sports promoter, in connection with allegedly unpaid labor bills pending from his transcontinental foot race of a few weeks ago.

The complaint was signed by Jim Thorpe, famous Indian athlete, who charged that $259 due him in connection with the Pyle "bunion derby" had not been paid. Saturday a complaint charging Pyle with violation of the state labor laws was issued by Nix, following failure of the promoter to satisfy a $483 labor claim filed by Paul Hickman, leader of a troupe of actors.

SKATERS TO RACE FOR $500 PRIZE

Fourteen of the best of the roller skaters who competed in the recent world's championship at the Chicago stadium will clash tonight in a special 25-mile team race for a $500 purse, put up by Paddy Harmon, stadium president and promoter. They will comprise seven two-men teams who will race around the eight and one-half lap track 212½ times for the purse.

Roland Cioni, winner of the world's championship Harmon cup, by virtue of victories in four of the six championship races, will be in the race. He will be teamed with Vic Frasch, veteran Chicago skater.

Southworth to Manage Rochester Another Year

Rochester, N. Y., Aug. 26.—(AP)—Billy Southworth, manager of the Rochester Red Wings, has signed to pilot the club in 1930, President Warren C. Giles announced tonight.

Favorites Come Through in U. S. Doubles Net Tourney

Brookline, Mass., Aug. 26.—[Special.]—Flying from Newport to the sick bed of his mother in Sunapee, N. H., this morning Francis T. Hunter of New Rochelle returned to Boston this afternoon by airplane to join William Tilden in winning their first match in the national doubles championship as the tournament started on the turf court of the Longwood Cricket club.



GEORGE LOTT.

In spite of the trying day he had gone through, Hunter showed no effects of the ordeal in his play, and with Tilden also in prime form the Davis cup veterans made an impressive start in their effort to regain the title they won in 1927 and failed to defend last year.

A. Baisley Sheridan, and Melvin Partridge, members of the New Rochelle Tennis club, were their opponents and three games were all that they were able to salvage from as may sets, the match going at 6-0, 6-0, 6-3.

Sixteen Teams Left.

Thirty-two teams were entered in the lists when Richard Bish.p and Irving C. Wright launched the field on its way at the end of a last two hour struggle in which Junior Coen and Harris Coggeshall escaped defeat at the hands of George E. Abbot and Walter Weld, by the margin of a point in a 12-10 fifth set, all of the favored pairs were included among the sixteen survivors.

John Van Ryn and Wilmer Allison, Wimbledon champions and winners of the Davis cup inter-zone and challenge round matches; George M. Lott Jr., of Chicago, and John Doeg of Stanford, winners last week in the Newport doubles; Fritz Mercur of Bethlehem, Pa., and J. Gilbert Hall of South Orange, N. J.; H. W. Austin and J. S. Olliff of England and Gregory Mangin of Georgetown and Norman Farquharson of Cambridge all came through without encountering any great difficulty, although Van Ryn and Allison, and Mangin and Farquharson were carried to four sets.

The young Wimbledon champions, who were beaten at Newport last week by Philip Neer of California and Bruce Barnes of Texas, are still in need of practice after their vacation in Maine but except for their uncertainty overhead, they were going along smoothly in defeating E. W. Feibleman of New York and J. Brooks Fenno of Boston at 6-3, 6-0, 4-6, 6-1.

Allison's in Form.

Van Ryn and Allison were at little over-anxious to make a good showing after their setback at Newport and there was not quite the complete understanding between them in their work up forward that usually exists. But after losing the third chapter they hit into an irresistible streak in the final set, and, with Allison getting in most of the telling blows as his volleys and smashes intercepted everything in sight at the net, they quickly dispatched their opponents.

Lott and Doeg gave a brilliant account of themselves in defeating Neer and Barnes at 6-2, 6-1, 6-4 and on the strength of this showing they loom as fully as strong a team as were Lott and John Hennessey last year when they won the tournament.

MIKE MANDELL, MADEY MEET ON GRIFFITH CARD

Tuffy Griffith, Sioux City, Ia., heavyweight, who is now making Chicago his home, and Big Boy Peterson of New Orleans, who meet in the main event of Promoter Mique Malloy's boxing show at Mills stadium Thursday night, resumed training yesterday. Griffith boxed six rounds at Kid Howard's gymnasium and Peterson worked four rounds at Barry's gym.

Walter Madey, local heavyweight, and Mike Mandell of St. Paul will meet in one of the openers.

Niemzowitsch of Denmark Wins Chess Championship

CARLSBAD, Czechoslovakia, Aug. 26.—(AP)—M. Niemzowitsch of Denmark tonight won the international chess masters' tournament by defeating Dr. Tartakower of France. M. Niemzowitsch's score was 15 after his victory against 14½ each for Jose R. Capablanca of Cuba and Rudolf Spielmann of Austria.

Hornsby Gains 3 Points; Raises Averages to .362

With only two members of the Big Six scheduled to play yesterday, it developed upon Rogers Hornsby to uphold the honor of the organization and he did. The Rajah went to bat four times against Cincinnati and hit a home run, a double and a single. His net gain in the batting averages was three points, lifting his mark to .362. Chuck Klein failed to hit in three attempts against St. Louis and dropped two points into a tie with Babe Ruth for the cellar post with a .352 mark. The standing:

	AB	R	H	Pct.
Herman, Robins	450	85	182	.406
Foxx, Athletics	434	105	163	.376
Simmons, Athletics	477	93	175	.367
Hornsby, Cubs	475	118	172	.362
Klein, Phillies	469	93	165	.352
Ruth, Yankees	361	92	127	.352

PANA BLUES LOSE.

Pana, Ill., Aug. 26.—[Special.]—The Oak Groves today defeated Pana Blues here, 6 to 4. Score:

Oak Grove	310	110	000—	6	18	4
Pana	100	120	000—	4	9	4

Night Hawks Hit Air Trail for the South

BY BOB BECKER.

Butternut Lake, Three Lakes, Wis., Aug. 26.—[Special.]—The nighthawks are on their way. And when we say "on the way" a trip of something like 5,000 miles is meant, because this acrobatic flyer, whose zooming and side slipping in the air is familiar to thousands of bird lovers, figures on an aerial journey to South America, including Argentina, to spend the winter.

Every evening, after we have laid aside the fishing tackle up here in this beautiful lake and virgin timber country, we have taken time out to watch the flight of the nighthawks and the swallows. It is quite a spectacle and lasts about an hour. A few nights ago we were in the log cabin camp on the west shores of this lake when the show began around 6:30.

Although the magnificent virgin timber, with great basswoods, hard maples and birches with a scattering of hemlock and pine, presses close to the shore of both Butternut and Franklin, here at camp there is quite a clearing so we can look up and out across the lake. One minute the view showed nary a bird and then suddenly out of the forest came the flyers. There must have been at least 150 nighthawks in the air at one time—all darting and twisting on powerful wings, some high in the air, some low over the water, as they snapped at flying insects.

These birds are already migrating, although the insect hunt which we watched would seem to indicate that they are not traveling southward. However, the nighthawks are irregular migrants. They travel slowly by day, feeding as they move. In the morning possibly an hour and a half is the extent of their activity. In the evening they fly another hour or hour and a half. The total distance traveled in one day may not exceed 25 or 35 miles. Day after day they keep up this "feed as they fly" program in order to reach South America.

LIPTON HOPEFUL AFTER $1,000,000 ATTEMPT AT CUP

[Chicago Tribune Press Service.]

LONDON, Aug. 26.—Sir Thomas Lipton, who is estimated to have spent more than $1,000,000 in his unsuccessful attempts to wrest the America's cup from the United States, sails tomorrow for New York to inspect the course at Newport where the next race will take place.

He divulged that the new Shamrock now under construction will be more seaworthy than his previous racers and that the designers expected it to develop more speed than any other sailing vessel yet constructed.

Pirates Lose Exhibition Game to Bridgeport, 8-6

Bridgeport, Conn., Aug. 26.—(AP)—The Bridgeport Bears of the Eastern league, in an exhibition game today, defeated the Pittsburgh Pirates, 8 to 6. The Smoky City athletes made nine errors in tight places. Score:

Pittsburgh	001	000	401—	6	13	9
Bridgeport	033	100	10*—	8	11	0

Batteries—Bay and Hemsley; Brown and Wiltry.

Pola M'Elwyn Loses Race; Interference

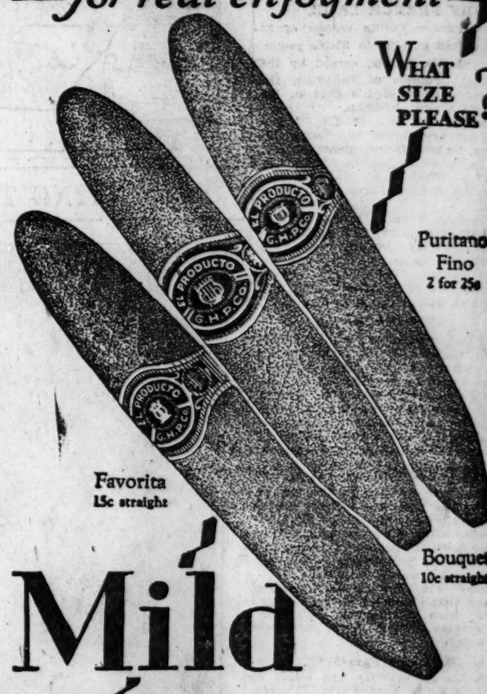
Syracuse, N. Y., Aug. 26.—(AP)—Interference in the final 50 yards cost the favorite, Pola McElwyn, the 2 year old trotting event on the grand circuit program here this afternoon. She won the first heat and lost the second to Margaret C. In the third heat Margaret C. tried to come through on the rail but Pola McElwyn worked her way over and cut her off.

Protest by Lon McDonald against the driving of Harry Stokes brought an investigation by the judges, after which they awarded the heat and race to Margaret C.

Walter Dear, oustanding trotting juvenile of the year, broke the season's mark for three year old trotters when he covered the first mile of the American horse breeder futurity in 2:03. The event was just a buggy ride for Walter Cox.

Refusal of the racing officials to consent to a three horse event forced the calling off of the 2:07 pace when it failed to fill. Peter McRae had some sturdy competition before he took the claiming trot from Guy Worthy, the favorite.

EL PRODUCTO
for real enjoyment



Mild

If it's real enjoyment you want from your cigar—mild, even-burning, soul-satisfying enjoyment—then depend on El Producto. Its quality never varies.
Priced at 10c to 25c

G. H. P. CIGAR CO., Inc. Phila., Pa.

RACING TODAY 2:15 P.M.
LINCOLN FIELDS
The Most Beautiful Race Course in America



August 3:
THE CRETE HANDICAP
$5000 Added
Three Year Olds and Upwards—Six Furlongs

SPECIAL TRAINS DIRECT TO RACE TRACK
Avoid automobile congestion on the highways . . . C & E I Special Trains leave Dearborn Station daily at
12:15 p. m.
12:32 p. m.
12:45 p. m.
1:10 p. m.
Daylight Saving Time
Last train Saturdays and Labor Day at 1:20 p. m. Pullman accommodations. third train going and coming. Trains stop at 47th Street and 63rd Street (Englewood).

$1.00 ROUND TRIP

MOTOR: South Parkway. West on 55th to Western. South on Western (Dixie Highway No. 1) direct to track. Or south on Western to sign "Lincoln Fields." East to Steger. South to track.

South Parkway. East on 95th to Torrence Road. South to Lincoln Highway (No. 22). West to Chicago Heights. South on Dixie Highway. (No. 1) to track.

7 RACES DAILY
RAIN OR SHINE
Spacious restaurant—Loop prices

LINCOLN FIELDS JOCKEY CLUB
STUYVESANT PEABODY . President
MARSHALL FIELD . . Vice President
M. J. WINN . . Executive Director

General Admission to Grounds & Grandstand $2.20

Santa Fe
Another remarkable Travel Bargain
California
and Arizona
$52.50 from Chicago

One way special chair car and coach excursions, August 15 to September 15, inclusive.
Fred Harvey station dining rooms and lunch rooms will save you money.
Three fast Santa Fe trains to choose from—The Navajo, Scout and Missionary—"Santa Fe all the way."
Quick, comfortable—free reclining chair cars—automatic block signal safeguards.

Round-trip low-fare summer excursion tickets to California honored in Pullmans, chair cars or coaches, are on sale until September 30, with return limit October 31. "Santa Fe—the cool summer way."

504A
details
J. R. Moriarty, Div. Pass. Agent, Santa Fe Ry.
179 West Jackson St., Chicago, Ill.
Phone: Wabash 4600
Or Ticket Offices—Dearborn Station, Congress Hotel, Palmer House, Great Northern Hotel, LaSalle Hotel, Sherman Hotel, Stevens Hotel, and Uptown Union Ticket Office, Wilson Avenue and Broadway

ROYAL Clothes
Never are "Ordinary"

There's no such thing as a "common" piece of goods in the ROYAL line. All are of purest virgin wool, distinctive in style and coloring—the

Same Fabrics as are in Ready-Mades Selling at from $60 to $95

—and, clothes made just as you want them, with any little personal preferences built in.

The Royal Tailors is not a fly by night company. A ROYAL statement is bullet-proof. Don't be afraid of the very reasonable prices. You can be sure of first class treatment and nothing but the best.

MORRIS VEHON
President

ONLY PRICES
$25 FINE QUALITY
$31.50 EXTRA FINE QUALITY
$39.50 SUPER FINE QUALITY

The World's Greatest Clothes Value
Made Expressly for YOU



THE ROYAL TAILORS INC.
IN 10,000 CITIES

One Entire Floor in 10-Acre Sunshine Tailoring Plant Devoted to Chicago Retailing
731 S. WELLS STREET—CORNER OF POLK
Directly four blocks west of Blackstone and Stevens Hotels

CHICAGO 731 South Wells Cor. Polk. Open 8 A. M. to 5:30 P. M. Including Saturdays
EVANSTON 1641 Orrington Avenue. Open Tuesday, Thursday and Saturday Evenings
GARY 606 Broadway. Open Saturday Evening
SOUTH CHICAGO 9043 Commercial Ave. Open Tuesday, Thursday and Saturday Evenings



Think of how much gasoline you buy! Isn't it time to stop getting it by *brand* alone? Why not select it as carefully as you do a pair of shoes? Choose it from three different types. Get the one kind of gasoline that is *just right for your own car and your style of driving.*

Here—through Sinclair Three-Gas Service—you have a choice of three different gasolines that do *three different motoring jobs.*

Sinclair Aircraft Gasoline, the *Ace* of high test gasolines, gives you a quick start and lightning getaway—brilliant, flashy performance in traffic or in the open. Sinclair H-C Gasoline delivers high compression performance and stops knocks, even on a tough hill . . . It's *all* gasoline—nothing added. And—if you prefer to pay three cents less per gallon—Sinclair Regular Gasoline has economy and mileage for you, and plenty of eager power for your engine. Try *selecting* your gasoline wherever you see the Sinclair Pumps, and enjoy superior engine performance.

Copyrighted 1929 by S. R. C. Inc.

GREENSKEEPERS CONDUCT CLINIC AND PLAY GOLF

J. H. Kincaid's 77 Leads Committeemen.

Modern methods in golf course maintenance were described to 300 greenskeepers, greens committeemen and professionals from Chicago and other central states clubs at the new turf experimental station of the United States Golf association greens section at the A. D. Lasker private course five miles west of Lake Forest yesterday.

In the afternoon 170 of the guardians of the greens got out their clubs and tried out several of the innovations in good use on the beautiful Lasker course.

McPhail Tops Greenskeepers.

Don McPhail of University and C. Becker of Beverly set the pace for the greenskeepers, finishing with 78 strokes. Four tied for low net.

J. H. Kincaid of Rolling Green was low gross winner among the committeemen with a 77, while W. L. Reisner, 92—23—69, also of Rolling Green, and William Roloff, 88—19—69, of Glendale, tied for low net.

Lou M. Miller, professional at the Maplewood Country club of Bloomington, was 2 over par with a 38—34—72 to achieve the best card of the day. Miller's score is among the best ever made over the heavily trapped course.

The clinical work in the morning was in charge of John Monteith Jr., of the U. S. G. A. research department at Washington, D. C., who, with the aid of the station's new experimental plats, explained the management of greens, the development of turf, control of weeds, disease, subsoils and characteristics of the various grasses. The United States Golf association, he explained has made a ten year agreement with Mr. Lasker to carry on experiments that will improve golf conditions in this section of the country.

New Ball Rolls Farther.

Variations in the speeding of putting surfaces, long a subject of debate among golfers, was explained by Monteith to be due more to the difference in care provided the greens, rather than a difference in the particular strain of bent.

With aid of a putting machine, he demonstrated his theory. Incidentally the demonstration provided an angle of interest to the golf fraternity at large. It showed that the larger sized golf ball, which will become standard next year, putts 6.89 per cent farther than the old ball. On downgrade putts it went 18 inches nearer the cup and on upgrade, 15 inches. A uniform stroke was provided by the putting machine.

A dinner and an informal talk was held last night by the greens section of the Chicago district for the visitors.

Prize winners follow:

GREENKEEPERS.

LOW GROSS—Don Macphail, University C. C. and C. Becker, Beverly, 78.

THIRD LOW GROSS—Stanley Arendt, Meadowbrook, 80.

FOURTH LOW GROSS—Alex Binnie, Shore Acres, 82.

LOW NET—H. Erickson, Kenosha, 95—25—70; C. McGinnis, Chicago, 95—25—70; R. Rolfe, Kenosha, 88—10—70; H. Stodola, Keller, 86—16—70.

COMMITTEEMEN.

LOW NET—L. Reisner, Rolling Green, 92—23—69; William Roloff, Glendale, 88—19—69.

LOW GROSS—J. H. Kincaid, Rolling Green, 77.

The best scores:

C. Becker, Beverly	78	10	68
W. L. Reisner, Rolling Green	92	23	69
William Roloff, Glendale	88	19	69
H. Stodola, Keller	86	16	70
Ray Rolf, Kenosha, Wis.	88	18	70
Harold Erickson, Kenosha, Wis.	95	25	70
C. McGinnis, Chicago	95	25	70
J. M. Miller, Bloomington, Ill.	72	0	72
Don MacPhail, University C. C.	78	6	72
F. G. Karth, Mohawk	97	25	72
G. B. Kincaid, Rolling Green	93	21	72
W. H. Roth, Lakewood	91	18	73
A. Binnie, Shore Acres	82	8	74
H. A. Babcock, Rolling Green	93	19	74
H. R. Calford, Green Valley	81	7	74
Stanley Arndt, Meadowbrook	80	6	74
T. Roth, Lakewood	98	24	74
Dick Tracey, Milwaukee	78	3	75
F. T. Neff, Kenosha	100	25	75
E. H. Pruss, Itasca	84	9	75
Ralph Baker, Medinah	86	11	75
F. Dinelli, Northmoor	87	12	75
George Galhart, Medinah	75	0	75
A. C. Oughton, Rolling Green	92	17	75
Harry Radick, Ridgemoor	82	7	75
J. B. Wanta, Butterfield	87	11	76
E. J. McKearnan, Sunset Ridge	85	9	76
J. S. Suable, Kildeer	84	8	76
Percy Hardy, Edgewater	94	18	76
H. E. Shawe, Detroit	86	10	76
F. W. Page, Brookwood	79	3	76
M. C. Beymer, Barrington	88	12	76
Don Boyd, Techny Field	94	18	76
L. H. Smith, Meadowbrook	99	22	77
J. W. Bristol, Calumet	83	5	77
A. R. Miller, Mohawk	95	18	77
R. W. Phalan, Sunset Ridge	93	16	77
A. R. Miller, Mohawk	95	18	77
A. W. Hale, Midwick	82	5	77
J. McDonald, Gary, Ind.	77	0	77
A. C. Schandler, Milwaukee	95	18	77
E. H. Newkirch, Euclid Hills	77	0	77
Bob Durnid, Evanston	93	16	77
J. C. Fee, Rolling Green	78	0	78
P. Stewart, Lake Shore	88	10	78
J. Williams, Kenosha	103	25	78
F. A. Carlson, Kenosha	96	18	78
George Roloff, Long Beach	98	20	78
C. J. Eastman, Wilmette	100	22	78
W. V. Miller, Lyman, Ind.	93	14	79
T. Flotow, Oakwood Lodge	102	23	79
B. Christie, Joliet	79	0	79
Sid Roberts, Glendale	99	20	79
Bert Barrows, Kenosha	104	25	79
D. Polachek, Milwaukee	97	18	79
D. Decardy, Bartlett Hills	88	9	79
H. Graffe, Sunset Ridge	94	14	80
Bill Bell, Knollwood	80	0	80
Dave Cairns, Brookwood	80	0	80
E. G. Dahl, Nordic	108	28	80
Pete Rapp, Medinah	84	4	80
M. Bezek, Ridge	95	15	80
H. J. Trowbridge, Milwaukee	90	10	80
P. E. Green, Evanston	89	9	80
C. P. Randolph, Brookwood	89	9	80

MOON MULLINS—MOON THROWS THE BUTLER OFF THE SCENT



New Boys Join Lincoln Fields Riding Colony

CONSENSUS

Daily Racing Form Selections

LINCOLN FIELDS.

1—Elizabeth Bolla, Personality, Braggadocio.
2—Justina, Take Off, Theo. Rochester.
3—Light Air, Brilliante, Corinne Star.
4—Rolled Stocking, Ben Marshall, Leucita.
5—BEAMING OVER, Lanan, Patricia Marian.
6—Sandy Lady, Hazel Denson, Oupu.
7—Red Leather, Fire Under, Hold Fast.

SARATOGA.

1—Verdi, Hatver, Sin Cuidado.
2—Jolly Roger, Tourist II, Huffy.
3—Shady Lady, May Agnes K., Sun Blow, Biuv.
4—DOUBLE PLAY, Chicatie, Bean Wrack.
5—Goose Egg, Desert Light, Hold.
6—Spectre, Spectacular, Torpointer.

Several new jockeys joined the Chicago colony for the Lincoln Fields opening. L. Pichon came from Saratoga, M. Knight, J. Kellum and Tony Greco were arrivals from Canada. Jockey Heinie Schutte who won the Golden Spurs at Hawthorne departed for Saratoga to ride the Audley farm horses shipped there by Trainer Kay Spence.

Stuyvesant Peabody, president of the Lincoln Fields Jockey club, entertained the members of the Midwick, Fort Leavenworth and Oak Brook polo teams at a luncheon in the clubhouse.

J. B. Ford, vice president of the Chicago and Eastern Illinois lines, took out a party on his private car which was attached to one of the regular trains.

Former Senator Johnson N. Camden was among the visitors from Kentucky and was so impressed with the new Patio clubhouse he spent most of the afternoon down in that section with Dan Stewart and Roscoe Goose, who trains his horses.

Jack Dempsey, the new Chicago fistic promoter, was a guest of Col. Matt Winn. He was accompanied by Gene Normile from the Agua Caliente track in Mexico.

Jockey Carl Meyer was hit in the left eye with a flying clod while astride Make Believe in the first race. He was forced to cancel the remainder of yesterday's engagements.

LINCOLN FIELDS ENTRIES.

FIRST RACE—Purse $1,200, claiming, 3 year olds, 7 furlongs:

Rita Raff	107	Miss Pearl	106						
Elizabeth Bolla	101	Tommy Lad	107						
Dolly Polly	97	Chip	115						
Personality	112	Bob Kennedy	107						
Braggodocio	110	The Okah	110						
Personality	112	Eligible—							
Leno	101	Red Apex	104						

SECOND RACE—Purse $1,300, claiming, 2 year olds, 5½ furlongs:

Nurse	104	Ten Mile	101
Yorzer	113	Take Off	110
Willing	104	Eligible—	
Princess Evol	107	Nettie Belle	103
Periury	99	Tela	99
Theo. Rochester	106	Fort Dearborn	111
Justina	107	Playette	104
Betty Ann	102	Zevesgold	103
Flo O'Neil	106	Pals Meadows	111
Mac Hogan	107		

THIRD RACE—Purse $1,200, claiming, 3 year olds and up, 1 1-16 miles:

Flapper Fanny	105	Blue Blood	105
Adele	110	Pride	107
Fortune Star	105	Eligible—	
Ada Adler	105	Light Air	107
Sweep Net	110	Ethel Sherlock	105
Hesitation	105	Black Spot	105
Miss Mildred	100	Golden Trail	103
Dilga	105	Bonny Basil	105
Brillante	102	Zelma O'Neal	100
Essie	107		

FOURTH RACE—Purse $1,400, the Mocence, 3 year olds and up, 6 furlongs:

T. S. Jordan	110	Cowslip	100
Ben Marshall	110	Fannie J.	105
Hypoluxo	103	Rolled Stockings	110
Crofton	107	Uptime	107
Leucita	105	Virado	105

FIFTH RACE—Purse $1,500, 3 year olds and up, 1 mile:

Beaming Over	103	Excalibur	110
Royal Julian	112	Longrider	112
Islam	105	Blessefield	112
Patricia Marian	107	Canaan	110
Barbara	103	Paul Bunyan	107

SIXTH RACE—Purse $1,200, claiming, 3 year olds and up, 1 1-16 miles:

Monica Norine	105	Busy Lassie	110
Dodie Leighton	100	Sturdy Stella	107
Mary McClain	100	Eligible—	
Genie Cro	103	Onup	105
Shasta Belle	105	Johanna	105
Nancy Seth	100	Hazel Denson	103
Carolyn Chappell	105	Otilla	105
Burma Maid	103	Sourcesway	100
Ourieda	110	Sandy Lady	105
Frances Rock	110		

SEVENTH RACE—Purse $1,300, claiming, 4 year olds and up, 1 mile and a furlong:

Bill Seth	107	Royal Manager	112
Roxie Weidel	105	House Girl	100
Dubric	112	Sesqui	105
Finland	107	Eligible—	
Duelist	112	Red Leather	102
Fire Under	110	Linger	112
Elfin Star	112	Prince Bubo	110
Cariat	107	Rich Storm	107
Hold Fast	102	Morocco	112

Weather clear; track fast.

LINCOLN FIELDS CHART

FIRST RACE—Five and one-half furlongs. Purse, $1,200. Two year olds. Maidens. Net value to winner, $900; second $200; third, $100.

Horses and Jockeys—	Wt	PP	St	¼	½	Str	Fin	Owners	Eq odds
†JOHN MCKLER [C.McC'sen]	115	11	5	7½	7¹	11	1¹½	M.Lowenstein	2.06-1
PLUCKY PLAY [L.Jones]	115	4	7	6¹	4²	2½	2¹½	ColdStreamStud	9.17-1
LINE RIDER [E.Shropshire]	115	1	3	1h	2³	3²	3³	ThreeDstk.Fm.	2.04-1
BILLY CHAMP [W.Frook]	115	10	8	5¹	3¹	3½	4⁴	WarmSta.	8.58-1
BLUE ASH [H.Philpot]	115	9	1	4½	5h	5⁵	5h	AudleyFarm	38.32-1
‡CULLODEN [C.E.Allen]	115	7	2	3½	5h	6⁴	6h	D.E.Stewart	5.37-1
†LA DRONE [F.Chiavetta]	115	8	9	8¹	10³	8h	7h	R.Goose	5.37-1
†MAKE BELIEVE [C.Meyer]	115	3	6	8¹	9¹	9h	8½	LemarStk.Fm.	2.06-1
F. AMBASSADOR [J.P'malee]	115	5	11	10²	9h	10²	9¹	Bird&Hiatt	73.16-1
LORD CONCORD [D.Bryant]	115	6	10	11	11	11	10½	HarnedBros.	88.22-1
PAQUETTE [M.Knight]	112	2	4	6½	7½	7h	11	J.L.Wilson	69.03-1

†Lemar Stock farm and Lowenstein entry. ‡D. E. Stewart and R. Goose entry. Time, :23, :47 2-5, 1:00 1-5, 1:06 3-5. Two dollar mutuels paid: John Mackler, $6.15 straight, $4.06 place, $2.88 show; Plucky Play, $7.34 place, $3.54 show; Line Rider, $2.46 show. Winner, M. Lowenstein's b. c., 2, by Upset-Gracenota. Trained by owner. Went to post at 2:21. At post 3 minutes. Start good. Won easily; second driving.

SECOND RACE—Six furlongs. Purse, $1,300. Three year olds and up. Claiming. Net value to winner, $1,000; second, $200; third, $100.

Horses and Jockeys—	Wt	PP	St	¼	½	Str	Fin	Owners	Eq odds
OLD KICKAPOO [C.E.Allen]	112	6	6	1h	1½	1½	1¹	OLL.Foster	$16.79-1
LITTLE BOY [P.Neal]	99	11	7	2h	3½	3²	2½	Knebelkamp&Mor	2.39-1
AGITATOR [K.Russell]	108	10	6	3½	2h	2½	3³	H.P.Whitney	7.68-1
BLUSH MEADEN [G.Wood]	110	7	3	2½	1¹	1½	4h	Ellis	12.32-1
GOLD MINT [J.Parmelee]	113	4	5	5²	5²	5³	5½	Mrs.R.Polland	9.42-1
GRAND PRINCE [W.Ridcout]	103	3	4	4³	4½	4h	6h	YalleyLakeSta.	2.40-1
RED CLIFF [T.Burns]	110	8	7	7¹	6²	6²	7¹	BlackDuststable	*68.39-1
CALL PLAY [L.Jones]	107	2	5	7h	6¹	6h	8h	ColdStreamStud	111.20-1
INDIAN LA CALL [M.Austin]	110	9	2	6¹	8²	9¹½	9h	NorthwayStable	21.65-1
BLANDERS [E.Hamilton]	110	11	10	9¹	10¹	10¹	10½	Black&Kiefer	81.30-1
GRAY DALE [M.Knight]	109	6	11	11	11	11	11	Mrs.O.Chaney	25.94-1

*Field.

Time, :23 :47, 1:12 2-5. Two dollar mutuels paid: Old Kickapoo, $26.74 straight, $8.82 place, $5.14 show; Little Boy, $5.88 place, $3.26 show; Agitator, $4.18 show. Winner, O. L. Foster's br. g., 5, Runnymede-Napa Girl. Trained by owner. Went to post at 2:58. At post 2 minutes. Start good for all but Gray Dale. Won driving; second, same.

THIRD RACE—One and one-sixteenth miles. Purse, $1,200. Three year olds and up. Claiming. Net value to winner, $900 second, $200; third, $100.

Horses and Jockeys—	Wt	PP	St	¼	½	Str	Fin	Owners	Eq odds
TORCH [L.Jones]	115	8	8	2ak	2½	2³	1nk	Mrs.M.Wolff	3.39-1
RANSTO [S.Halbert]	115	6	3	1h	1¹	1¹	2nk	C.N.Freeman	2.48-1
DONN BON [V.Smith]	105	2	1	1nk	1¹	1½	3³	GeCollins	2.48-1
JOHN J. S. [G.Wood]	115	7	4	5²	5²	4²	4³	McCuen&Walker	7.83-1
FRANK HAWLEY [M.Knight]	115	3	7	4h	4h	3h	5¹	A.J.Peppard	7.83-1
WALTER R. [T.Burns]	110	4	5	3²	3²	5h	6½	LydaMaeMe.Fm.	27.18-1
TRY AGAIN [M.Meyers]	110	5	6	7h	7½	7½	7½	T.F.Borneman	17.92-1
WEWA [L.Hilzoer]	106	1	2	8¹	8¹	8	8	J.J.Reilly	58.10-1

Time, :24 2-5, :47 4-5, 1:14, 1:40 3-5, 1:47 2-5. Two dollar mutuels paid: Torch, $8.78 straight, $4.42 place, $3.24 show; Banset, $5.66 place, $4.78 show; Donn Bon, $3.86 show. Winner, Mrs. M. Wolff's blk. g., 6, by Torch Bearer-Devonshire Dolly. Trained by D. Shaw. Went to post at 3:30. At post 1 minute. Start good. Won driving; second same.

FOURTH RACE—Five and one-half furlongs. Purse, $1,400. Two year olds. Net value to winner, $1,100; second, $200; third, $100.

Horses and Jockeys—	Wt	PP	St	¼	½	Str	Fin	Owners	Eq odds
LARGE [Stephenshire]	109	2	4	2h	2¹	1h	1¹	RancocasStable	2.75-1
LIGHTN. JONES [J.Parmelee]	111	6	6	4¹	3¹	2¹	1h	Knebelkamp&Mor	1.94-1
CAMP BOSS [L.Pichon]	109	5	5	3¹	3²	4¹	3¹	J.McGee	5.21-1
PASS ME [A.Greco]	109	3	3	1h	1h	3¹	4¹	W.B.Coe	*2.83-1
TOMBEREAU [V.Smith]	106	1	1	1nk	1¹	3h	5	W.R.Coe	*
AIVOS [P.Neal]	103	4	2	6	Cut down.			R.Goose	5.25-1

*W. R. Coe entry.

Time, :24 2-5, :49, 1:01, 1:07. Two dollar mutuels paid: Lahor, $13.50 straight, $5.98 place, $4.46 show; Lightning Jones, $3.64 place, $3.08 show; Camp Boss, $4.92 show. Winner, Rancocas Stable's b. c., 2, Lucille-Persepone. Trained by J. Lowe. Went to post at 3:32. At post 1 minute. Start good. Won driving; second, same.

FIFTH RACE—One mile. Purse $2,000. Three year olds and up. Net value to winner, $1,500; second, $415; third, $235.

Horses and Jockeys—	Wt	PP	St	¼	½	Str	Fin	Owners	Eq odds
MY DANDY [F.Halbert]	115	1	1	1¹	1¹	1¹	1¹	W.C.&E.W.Reichert	81-1
MARCHING [C.E.Allen]	115	2	2	2¹	2¹	2nk	2nk	Mrs.R.Stern	73-1
TYPHOON [K.Russell]	101	2	4	3¹	3²	3½	3³³	KentonFarm	27.12-1
FLAT IRON [F.Chiavetta]	107	4	3	5²	4²	4²	4¹¹	S.Peabody	6.74-1
WAR CLOUD [F.Neal]	105	5	5	4¹	5²	5²	5¹⁰	H.M.Caan	6.86-1

Time, :23 :46 1-5, 1:11 4-5, 1:37 2-5. Two dollar mutuels paid: My Dandy, $3.62 straight, $2.86 place, $2.28 show; Martinique, $3.08 place, $2.60 show; Typhoon, $4.18 show. Winner W. C. and E. W. Reichert's ch. g., 4, by Purte Dragau-Scepter and Stafford. Trained by J. Lowe. Went to post at 4:28. At post 6 minutes. Start good. Won easily; second driving.

SIXTH RACE—Six furlongs. Purse, $1,500. Three year olds and up. Net value to winner, $1,150; second, $225; third, $125.

Horses and Jockeys—	Wt	PP	St	¼	½	Str	Fin	Owners	Eq odds
AQUAPLANE [V.Smith]	103	5	2	1½	1¹	1¹	1¹	W.R.Coe	$11.66-1
ESRIMO [L.Jones]	107	4	1	2¹	2¹	2¹	2nk	ColdStreamStud	3.97-1
ULUNU II [J.Parmelee]	103	1	3	3¹	3¹	3¹	3nk	Mrs.R.Pollard	3.13-1
BROWN WISDOM [C.E.Allen]	110	1	4	4½	4²	4²	4²	W.C.&E.W.Reichart	.58-1
PRATE [R.Russell]	110	6	5	5	5	5	5	GreenTreeStable	50.86-1

Time, :23 1-5, :47, 1:13 3-5. Two dollar mutuels paid: Aquaplane, $12.32 straight, $10.30 place, $7.60 show; Eskimo, $4.10 place, $4.72 show; Ulunu, $4.20 show. Winner W. R. Coe's b. c., 3, High Time-Sea Plane. Trained by G. W. Fritz. Went to post at 5:03. At post 4 minutes. Start good. Won easily; second, driving.

SEVENTH RACE—One and one-seventh miles. Purse, $1,400. Three year olds and up. Claiming. Net value to winner, $1,190; second, $233; third, $122.

Horses and Jockeys—	Wt	PP	St	¼	½	Str	Fin	Owners	Eq odds
MCGONIGLE [V.Smith]	102	6	6	1h	1½	1½	1¹	S.Peabody	$8.82-1
DEVON [R.Jones]	117	3	4	2h	2¹	2¹	2²	J.Greely	4.73-1
MOLE HILL [L.Jones]	107	5	3	3h	3¹	3¹	3³	ColdStreamStud	6.87-1
BROWN BRUTES [P.Neal]	103	2	2	4¹	4¹	4¹	4⁴	J.Lowe	2.92-1
CLATTERS [C.E.Allen]	108	4	5	5²	5²	5²	5¹	J.McGee	3.32-1
FAIRY MAIDEN [L.Pichon]	107	4	5	5²	3h	6	6	J.McGee	3.89-1

Time, :23 1-5, :50, 1:14, 1:40 2-5, 1:47 2-5. Two dollar mutuels paid: McGonigle, $19.64 straight, $7.76 place, $4.24 show; Devon, $3.40 place, $3.40 show; Mole Hill, $4.68 show. Winner, S. Peabody's b. g., 3, Omar Khayyam-Lady Astor. Trained by R. McGarvey. Went to post at 5:35. At post 1 minute. Start good

Prince Pat Is Easy Winner of Dull Race

Saratoga Springs, N. Y., Aug. 26.—[Special.]—There was little excitement to the Burgomaster handicap, today's feature, in which the four starters ran in Indian file and finished in a quiet and sedate manner, without a whip being swung or a boot lifted.

Prince Pat, from the Three D's stock farm of W. T. Waggoner, was the winner by three lengths over Sunvire, owned by Mrs. Katherine Elkins Hitt. Ten lengths more and Sweet Verbena drifted over the line with Stick Around bringing up the rear. A more leisurely procession could hardly be imagined, but it was a hot, heavy day and this may have had something to do with it.

From a smooth, even break down in the mile chute the field ran with but one change. This was when Prince Pat went up in the first furlong from second place to take the lead from Sunvire. This 11 to 10 favorite fell back a notch with no show of virility, and Prince Pat continued on his way to the finish line to pay 8 to 5 to his supporters. He carried the top weight of 116 pounds and was conceding from 4 to 8 pounds to the others.

In the last fifty yards, Sweet Verbena got up to take the show money from Stick Around. Perhaps it would be better to say that Stick Around dropped back, for he had run above himself to stay third so long behind horses as fair as Prince Pat and Sunvire. The mile was run over a fast track in 1:39.

SARATOGA PARK RESULTS.

FIRST RACE—Purse $1,000, claiming, maidens, 2 year olds, 6 furlongs:

Disapproved, 108 [Quiebaum] 5-1 5-2 6-5
Devil's Due, 115 [Loselone].... 5-2 6-5 7-5
Bodoo, 115 [Barnes].... 7-5
Time, 1:14 3-5. Brave Knight, Playabit, Tenant, Scarus, Hamptonian, Dabster, Athos, Chief's Warrior, Talky, Woody Long, Dr. Jim Clarken ran.

SECOND RACE—Purse $1,000, claiming, 3 year olds and up, 1 mile:

Stupendous, 104 [Rose]	5-1	2-1	Ev.
Drawing Board, 118 [Malley]		3-2	6-5
Ruby Keller, 110 [Leblanc]			6-2

Time, 1:39. Bucky Harris, Lancer, The Runt, Genial Host, Comet, Count Palatine, and Monterrat ran.

THIRD RACE—Purse $1,000, 3 year old fillies, 7 furlongs:

Lady Captive, 118 [Maiben]	6-5	2-5	1-5
Nettie Stone, 114 [Rose]		6-1	3-1
Pennant Lass, 118 [Fisher]			4-5

Time, 1:25 2-5. Nearby, Bravery, Electa, and Mamie ran.

FOURTH RACE—Purse $1,200, handicap, 3 year olds and up, 1 mile:

Prince Pat, 116 [Collstell]	8-5	1-3	out
Sunvir, 110 [Maiben]		1-4	out
Sweet Verbena, 113 [Garner]			1-4

Time, 1:39. Stick Around ran.

FIFTH RACE—Purse $1,000, claiming, 3 year olds and up, 1⅛ miles:

Manzana, 113 [Workman]	20-1	8-1	4-1
Gold Star, 107 [Bashin]		2-1	6-5
Standard Bearer, 109 [Fields]			4-5

Time, 1:54. Penary, Searington, Herb Mayo, Babber, Paula L., Fire On, Lapalona, Clarifier, Peter Peter, Fire Opal, and Aiwater ran.

SIXTH RACE—Purse $1,000, 2 year olds, 5½ furlongs:

Fiery Walker, 116 [Collstell]	9-5	2-5	out
Galaday, 116 [Pool]		10-4	out
Black Mammy, 107 [Walsh]			Ev.

Time, 1:06. Susie Jane, Valenciennes, Margaret Scott, Dark Quest, Ann C., Lang, Bourbon Maid ran.

TIGERS BUY HOGSETT.

MONTREAL, Que., Aug. 26.—(AP)—Elon G. Hogsett, star hurler of the Montreal Royals, and one of the sensations of the International baseball league this season, today was sold to the Detroit Tigers.

MINOR LEAGUES

THREE EYE LEAGUE.

	W.	L.	Pct.		W.	L.	Pct.
Evansville	68	52	.567	Bl'm'ton	64	61	.512
Quincy	68	59	.562	Peoria	55	67	.451
Decatur	66	55	.556	Spr'field	53	66	.445
Ter. Haute	66	57	.537	Danville	45	77	.369

MISSISSIPPI VALLEY LEAGUE.

	W.	L.	Pct.		W.	L.	Pct.
Dubuque	60	42	.622	Moline	54	58	.482
Davenport	61	49	.555	Burl'ton	53	59	.473
Waterloo	62	50	.554	Cedar Rap.	52	59	.468
Keokuk	54	57	.486	Rock Isl.	40	71	.360

AMERICAN ASSOCIATION.

	W.	L.	Pct.		W.	L.	Pct.
Kansas Cy.	88	42	.677	Columbus	61	70	.466
St. Paul	77	52	.597	Louisville	60	71	.462
Min'polis	72	58	.554	Milwaukee	52	78	.400
India'polis	61	69	.469	Toledo	49	80	.380

YESTERDAY'S RESULTS.

AMERICAN ASSOCIATION.

Minneapolis, 9-3; Kansas City, 3-1.
Toledo, 3; Louisville, 1.

THREE EYE LEAGUE.

Evansville, 3-3; Decatur, 1-3.
[2d game called end of 7th; darkness.]
Bloomington, 8; Quincy, 4.
Terre Haute, 14; Danville, 6.

MISSISSIPPI VALLEY LEAGUE.

Dubuque, 7; Moline, 3.
Davenport, 8; Burlington, 7.
Waterloo, 6; Rock Island, 5.
Cedar Rapids, 6; Keokuk, 1.

INTERNATIONAL LEAGUE.

Toronto, 5; Jersey City, 1.
Rochester, 7; New York, 6.
Montreal, 10; Baltimore, 6.
Only games scheduled.

WESTERN LEAGUE.

Omaha, 5; Topeka, 2.
Des Moines, 4; Wichita, 0.
Oklahoma City, 7; Pueblo, 0.
Tulsa, 10; Denver, 9.

RYAN PRESENTS HIS GUESS ON BIG TEN SEASON

Milwaukee, Wis., Aug. 26.—[Special.]—John J. Ryan of Milwaukee, assistant football coach at Northwestern university, predicted today before the Professional Men's club that Wisconsin, Minnesota, Illinois and Michigan will be in the front rank among Big Ten football teams this fall. Divided into groups according to their estimated strength, the other teams would place as follows: Northwestern, Purdue, and Indiana in the second class; Ohio and Chicago in the third division.

Michigan will be the weakest of the four teams in the first division, Mr. Ryan said.

Weiland Hurls 3 to 1 Victory for Mudhens

Louisville, Ky., Aug. 26.—(AP)—Robert Weiland, former White Sox left hander, made his American Association debut today in a Toledo uniform, beating Louisville 3 to 1 in the final game of a series. Weiland allowed five hits and the lone run was unearned. Malcolm Moss pitched good ball after relieving Joe Deberry in the second inning. Score:

TOLEDO.	AB	R	H	PA	A	LOUISVILLE.	AB	R	H	PA	A
Koehler,3b	4	1	1	1	3	Simons,lf	4	0	1	2	0
Stengel,rf	1	0	0	0	0	Sicking,2b	4	0	1	1	2
Brown,rf	5	0	1	1	0	E.Smith,rf	4	0	0	1	0
Ribel,lf	5	0	1	0	0	Branom,1b	3	0	0	10	0
Wine'd,1b	4	1	3	10	0	Ganzel,3b	4	0	1	1	1
Warstler,2	3	0	0	2	2	Lotus,cf	3	0	0	2	0
Ros'f'd,cf	4	1	2	5	0	Funk,ss	4	1	0	2	2
McCurdy,c	2	0	1	4	1	Tesmer,c	1	0	0	4	1
Dwyer,ss	0	0	0	2	0	Thomp'n,c	2	0	0	0	0
J.Smith,2b	4	0	2	1	2	Deberry,p	0	0	0	0	0
Weiland,p	4	0	1	0	4	Moss,p	3	0	1	1	7
	35	3	14	27	12		34	1	5	27	13

†O'Neill batted for Moss in ninth.

Toledo	1	1	0	0	0	0	0	1	0
Louisville	0	0	0	0	0	0	0	0	1

Errors—Wingard, J. Smith, Sicking. Two base hits—Rosenfeld, J. Smith [2], Wingard, Simons. Stolen base—Rosenfeld. Sacrifices—McCurdy, Warner, Koehler

TWO GREAT OIL MERGERS ARE REPORTED NEAR

Deals Involve Over 11-3 Billions.

BY O. A. MATHER.

Two great oil mergers involving properties valued at more than $1,-250,000,000 appeared in the offing yesterday. Consolidation of the Standard Oil Company of Indiana and the Pan-American Petroleum and Transport company is virtually assured, while negotiations for a union of the Sinclair Consolidated Oil company and the Prairie Oil and Gas company are going forward.

The Standard Oil stockholders will meet in Whiting, Ind., this afternoon to vote on increasing the capital stock from $375,000,000 to $450,000,000, or from 15,000,000 to 18,000,000 shares of $25 par value. They also will vote on the proposal to exchange seven shares of Standard Oil stock for six shares of Pan-American.

"The proposals are said to have the approval of the majority of Standard of Indiana stockholders and will undoubtedly be ratified at the meeting," a statement emanating from the Standard Oil offices last night said. "Meanwhile, letters received by the Indiana company from Pan-American stockholders indicate that a large percentage of them will welcome the exchange."

Already Holds Control.

Standard of Indiana already controls Pan-American through ownership of a majority of the latter's class A, or voting stock, which totals 1,000,000 shares of $50 par value. However, there are 2,422,041 class B shares outstanding, so that Standard of Indiana owns only 15 or 20 per cent of the total. It is for the purpose of effecting a complete merger that the exchange of stock will be offered.

The merger will make Standard of Indiana one of the largest factors in the oil industry. It now is one of the great refining and marketing companies, with a dominant position in the middle west. It owns the Midwest Refining company and holds a half interest in the Sinclair Pipe Line and Sinclair Crude Oil Purchasing companies. It has total assets around $500,000,000.

Pan-American Petroleum is one of the chief producers of crude oil, with properties in this country, Mexico, and South America. It owns the Mexican Petroleum and Lago Oil and Transport companies. It has total assets around $200,000,000.

Negotiations for a merger of the Sinclair Consolidated and Prairie Oil companies are in a state of preliminary discussion, according to a statement made by Chairman Harry F. Sinclair yesterday. However, he added that "there are many obstacles to be overcome before any merger or purchase can take place."

"Engineers now are surveying the properties of both companies for valuation purposes," Mr. Sinclair said. "But properties valued at $600,000,000 and owned by 50,000 stockholders are not usually disposed of by a gentleman's agreement or without the consent of the owners. All that can be said now is that if a purchase or merger takes place, it will not be by absorption of Sinclair by any other company and that I have no intention of retiring from the oil business."

Total Assets.

So the statement intimates that Sinclair Consolidated plans to take over Prairie Oil and that Mr. Sinclair hopes to head the combination. The Sinclair company had total assets around $402,-000,000 at the end of 1928, while Prairie Oil had assets around $131,000,-000. The Sinclair organization is one of the largest oil concerns outside of the Standard group and is a complete unit, embracing oil and gas production, refining, and distributing. Its producing properties are located primarily in Oklahoma, Texas, Kansas, Wyoming, and Louisiana. Prairie Oil is primarily a producer and dealer in crude oil. It has properties in Oklahoma, Kansas, Texas, and Wyoming, and operates extensive pipe lines, but has no refineries.

Obstacles to Rail Combines Are Outlined

BY SCRUTATOR.

Railroad consolidation plans are of such importance to the public that, despite the present condition of stalemate that seems to have been reached in plans of the biggest roads in the northeast part of the country, discussion of proposed mergers continues in and out of railroad circles.

The demand for consolidation under government auspices seems to be rather artificial, so far as the shippers are concerned. Also it appears that the combination proposals already advanced are doomed to failure for two reasons. One is that the big eastern railroads cannot agree among themselves on a division of smaller roads to make their systems. The second is that a number of the small roads' owners don't want to sell out to big holding companies.

Consolidation has been hanging fire since 1920. The transportation act required the interstate commerce commission to prepare a plan for the consolidation of all the roads in the country. One of a tentative nature was drawn up, but the commission has since asked to be relieved of the stupendous task. Congress has not, however, taken any action toward this relief.

Present Status.

The present status is roughly as follows: The Pennsylvania and New York Central systems, in the northeast territory, are already fairly complete. The aim of the Baltimore and Ohio system and the Chesapeake and Ohio system is to grow approximately as great as the other two giants. Each has presented a plan that is based on the idea that there should be in the territory involved a four system arrangement, each of the four having something like equality in tonnage and earnings.

A further complication has been added by the Wabash railroad, which has advanced a plea for permission to form a fifth big system. The Pennsylvania and the New York Central have not announced any plans they may have. However, the Pennsylvania has apparently gained financial control of Henry Ford's road, the D., T. & I., through the Pennroad corporation. This road, a big money maker for Ford through a combination of circumstances, was wanted by the Baltimore and Ohio.

Attitudes of Big, Small Roads.

There is here and in other instances evidence that the officials of the proposed consolidating roads are not able to agree on the division of small roads. Nor does it seem logical that the two biggest systems would be content to sit back and see rivals become as great. It would be to the advantage of the B. & O. and the C. & O. and the Wabash to expand into huge, closely knit organizations. Just where this would help the Pennsylvania and the New York Central is far from plain.

There comes, then, the second factor, the disinclination of little railroads to be gobbled up. The Baltimore and Ohio originally named the Monon as one it intended to incorporate in its system. President Kurrie of the Monon protested vigorously, as did the Southern and Louisville and Nashville, owners of the majority of Monon stock.

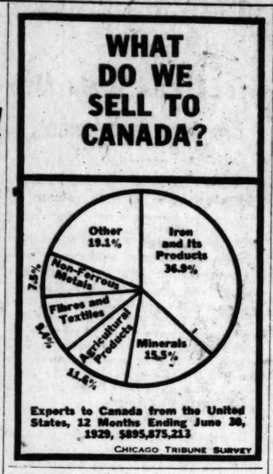
Another road which has made a protest about the way in which its name has been kicked about in the consolidation melee is the Toledo, Peoria and Western. George P. McNear Jr., president of the latter corporation, has forwarded to this office a copy of a letter sent to his patrons in answer to one that had been sent to them by the Wabash consolidators. The Wabash wishes to include his road in its program.

From Public Standpoint.

An extract from the letter follows:

"It is sufficient at this time to say that there is not the slightest foundation for the statement made on page 41 [of the Wabash application to the interstate commerce commission] that the stock of this company is understood to be in the hands of interests willing to sell on fair terms. . . . We do not feel it to be in the best interests of our patrons, our company or the community we serve to become a part of the Wabash or any other system."

From the public standpoint the only question at issue is whether consolidations with government approval and control would result in better and cheaper transportation. Natural combinations have been freely made in the past, but there is grave doubt that a small number of big railroad companies over the whole country would operate more efficiently and economically than many smaller ones.



PENNSY, N. Y. C. ROADS REPORT SOARING INCOME

[Chicago Tribune Press Service.]

New York, Aug. 26.—The reports of the east's two major railroads—the Pennsylvania and the New York Central—for the month of July show very sharp advances in net income over the preceding month and over the same month last year.

For the Pennsylvania the net railway operating income for July was $13,858,510, which represents an increase of $4,142,413 over the same month last year. From Jan. 1 to July 31, the net railway operating income was $78,360,307, an increase of $17,884,147 for the corresponding period last year.

For the New York Central the July net was $6,119,606, an increase of $643,-770 over the same month last year. For the seven months to July 31, the net was $37,367,094, an increase of $3,-345,944. The ratio of operating expenses to gross revenues for July was 71.4 as compared with 75.7 for July, 1928, and for the seven months it was 75.6 as compared with 76.4 for the same period of 1928.

Cuba Cane Sugar Corp. Reassures Stockholders

[Chicago Tribune Press Service.]

New York, Aug. 26.—Cash paid by stockholders of the Cuba Cane Sugar corporation in the exercise of subscription warrants received in connection with the reorganization of the company will be returned in full if the reorganization plan is not consummated, the reorganization committee stated today. Aug 30 has been set as the last day for deposits under the plan, while the last day for the exercise of subscription warrants is Sept. 6.

Wall St. Reports Involve Chase Bank in New Merger

New York, Aug. 26.—(AP)—Wall street again today heard reports that the Chase National bank, which today merged with the National Park bank, is planning to merge the Bank of the United States, one of the oldest financial institutions in the city. Such a merger would give the Chase total resources of about $1,800,000,000, and bringing it closer to the leaders, the National City, with resources of more than $2,000,000,000, and the Guaranty Trust company, with nearly $2,000,-000,000.

U. S. TREASURY STATEMENT

Washington, D. C., Aug. 26.—The following is a statement of the condition of the United States treasury on Aug. 23:

Income to date this year	$307,098,851
Income to date last year	290,351,445
Increase	$ 16,747,406
Outgo over income this year	$215,371,260
Outgo over income last year	236,894,032
Decrease	$ 21,522,772
Balance general fund today	$103,400,670
Balance previous day	105,006,495
Decrease	$ 1,605,825

ANOTHER SEAT DIVIDEND HELD EXCHANGE PLAN

Stock and Grain Men Adopt Agreement.

Reports were current last night that the board of governors of the Chicago Stock exchange will meet within a day or two for the purpose of declaring another "seat dividend," estimated at 100 per cent.

Last February the board recommended a membership dividend of eleven per cent, creating twenty-five new memberships and raising the total to 260. With the additional dividend the number of seats on the exchange will be increased to nearly 500. The highest price ever paid for a seat on the Chicago exchange was paid Saturday to Charles T. Atkinson, secretary of the organization for about twenty years. He received $110,-000. After the increase goes into effece it is estimated that the price of memberships will be reduced approximately one-half to around $50,000. The present memberships have sold around this level within the last six months.

Seen Competitive Move.

La Salle street frequenters see in the reported increase in memberships a move towards stricter competition with the Board of Trade. In announcing its intention to trade in stocks, the Board of Trade has pointed out the usefulness of its far flung wire connections. It was believed the the stock exchange will seek a fuller complement of out of town members throughout the country. This would help build up a greater market for securities sold on the exchange, it was asserted.

While the reports of competition among the grain and stock exchanges were circulating, a working agreement between them designed to prevent a conflict when the Board of Trade begins trading in stocks on Sept. 16, was announced.

A working agreement between the Chicago Stock Exchange and the Board of Trade designed to prevent a conflict between the two when the Board of Trade begins trading in stocks on Sept. 16 was reached yesterday.

At the same time it was definitely pointed out by the Stock Exchange that the prospects for the merger of the two are still in the remote distance.

The movement of the Stock Exchange for peaceful relations with the Board of Trade is contained in a resolution passed by its board of governors instructing the listing committee not to consider any application for the listing of any security listed on the Board of Trade. This "order" is contingent upon whether the governors of the Board of Trade take similar action concerning the stocks listed on the Stock Exchange.

Appoint Joint Committee.

Action of a similar nature is expected to take place at the next meeting of the Board of Trade governing committee. In the meantime, a joint interlocking committee of four members from each organization will meet at intervals to work out problems that might develop between the two exchanges. R. Arthur Wood, president of the Stock Exchange, appointed four members to represent the exchange. They are: Robert J. Fischer, chairman, Wallace C. Winter, Sydney Gardiner and Harvey T. Hill.

That the Stock Exchange plans not to step down from its attitude of prohibiting members from holding a seat on the Board of Trade after Sept. 16 if the Board of Trade lists stocks traded in on the Stock Exchange is

[Continued on page 26, column 6.]

Strong Points Are Noted in Erratic N. Y. Curb Session

(New York curb list page 28.)

[Chicago Tribune Press Service.]

New York, Aug. 26.—Trading was irregular on the curb market today despite unusual activity but there were many strong points, especially in the utility and oil groups with many industrial specialties advancing to new peaks. The investment trusts were divided in trend.

In the utility sections gains were led by American Super Power, Electric Bond and Share, American and Foreign Power warrants, and Rockland Light and Power, while Cities Service, United Light and Power B, Arkansas Natural Gas, American Commonwealth Power B, and International Super Power advanced to new high levels. Losses occurred in American Gas and Electric, Niagara Hudson Power, Houston Fuel Gas, United Gas, United Gas Improvement, and United Light & Power A.

Push Shares Higher.

The Mellon stocks—Aluminum company and Gulf Oil—and the Gianinni issue—trans-America—found favor and were pushed higher. Aluminum more than made up its last week's net loss of 10½ points, getting up to 480 on an advance of more than 19 points. Gulf rose more than 3; Trans-America, which declared a 150 per cent stock dividend, reached a new high above 156¼ on a rise of more than three points.

The Arkansas Natural Gas issues both scaled a new peak as did Cities Service. Their gains, however, were small.

The oils with the exception of Gulf encountered selling pressure. Standard Oil of Indiana scored a fractional gain but Continental Oil, Humble, Ohio, and Vacuum all worked lower.

Continues Climb.

National Investors continued its climb into new high ground, getting up to 243, an advance of 13 points but lost a large part of its gain in profit taking. Fourth National Investors, the third member of its group of investment trusts, was formally launched today. The Blue Ridge issues eased off a fraction on profit taking.

The mining stocks were quiet. Newmont sold off but Consolidated Copper was firm. A high was established by Anchor Post Fence. This stock has almost daily been advancing into new high ground. These securities of two British companies were admitted to trading: Newcastle and the Underground Electric Railways company of London.

What 40 Stocks Did

TWENTY GAINS.

Allied C & D	+ 6½	Greene Can Cop	+ 5
Am & Fgn Pow	+ 2⅜	Mont Ward	+ 3⅜
Am T & T	+ 3	N Y Central	+ ⅜
Ct R R N J	+14½	Otis Elev	+ 6⅜
C & O	+ 4¼	Penn R R	+ ⅜
Chgo & N W	+ 5¼	Sears Roebuck	+ 8¼
D L & W	+ 4¾	Stone & Webster	+ 8⅞
Eastman	+ 4⅛	Und-Ell-Fisher	+ 3¼
Gen Cable	+ 4½	U S Freight	+ 6
Goodyear	+ 1⅝	West Union Tel.	+14½

TWENTY LOSSES.

Am Can	— 4⅛	Fleischmann	— 2⅜
Am Tob	— 2⅜	Gen Elec	— 7
Am W Wks	— 2⅛	Gen Motors	— 1
Bendix Avia	— 2⅜	Hershey Choc	— 3½
Beth Steel	— 3	Johns Manville	— 4
Borg Warner	— 4⅜	Nat Biscuit	— 5
Case Thresh	—11	Packard	— 2¼
Col Carb	— 4½	Un Air Trans	— 3
Cons Gas	— 1⅜	U S Steel	— 4
Du Pont	— 2½	Westing Mfg	— 6

SUMMARY OF THE DAY'S MARKETS

CHICAGO.

STOCKS—Lower. Gleaner Combine Harvester off 5 points; Middle West Utilities down 6½.

WHEAT—Lower. Lack of export demand. September, $1.31⅝@1.31⅞; December, $1.40¼@1.40⅝; May, $1.50@1.50½.

CORN—Lower. Rains held new crop. Market declines. September, $1.01⅛@1.01¼; December, 98¼@98⅝c; May, $1.06⅜.

HOGS—Steady. Firm opening followed by 15@25c decline. Top, $12; average, $10.50. Bulk of sales, $9.50@11.60.

CATTLE—Steady. Undertone somewhat firmer. Receipts smaller. Best steers, $17. Bulk of sales, $12.50@15.75.

SHEEP—Weak. Lambs, steady. Bulk of natives, $13@13.50.

PRODUCE—Spot butter, 1c higher. December, ½c higher, 44½c. Fresh eggs, ½c higher. November, ½c higher; 37c. Live spring chickens, 1c higher. Potatoes, steady.

NEW YORK.

STOCKS—Firm. Call money 7 per cent. Trading expands. Western Union soars 14½ points. General Electric off 7.

BONDS—Irregular. Inter. T. and T. 4½s at new high.

FOREIGN EXCHANGES—Irregular. Sterling at new 1929 low.

COFFEE—Higher. No. 7 contracts rise 8 to 20 points. Santos up 12 to 30.

SUGAR—Easy. Futures drop 1 to 3 points.

COTTON—Trade light and market unsettled. Chicago, 9 points lower to 6 points higher. Other markets, 9 points lower to 9 points higher.

WALL ST. STOCKS RIDE STORM OF PROFIT TAKING

List Falters; Early Gains Reduced.

YESTERDAY'S AVERAGES

	High.	Low.	Last.	Net Chge.
25 railroads	154.11	151.17	153.18	+1.00
25 industrials	447.18	438.94	440.73	—1.83
50 stocks	300.14	295.05	296.95	—.19

BY FRED HARVEY.

[Chicago Tribune Press Service.]

New York, Aug. 26.—Traders who make a point of looking always on the bright side of things marketwise had a heavy storm of realizing to weather on the stock exchange today, but the demand was slightly in excess of the supply and the appearance of an advance was maintained.

The list was a pretty wobbly affair at the close, but the more substantial changes were on the plus side of the column, with a good proportion of the old line leaders showing stout and sustained resistance to selling pressure.

Nearly a score of issues reached new price levels for the year or longer at

[Continued on page 29, column 2.]



4 SAFEGUARDS OF
CHICAGO TITLE AND TRUST COMPANY
PROTECTED TRUSTS

No Trading in Securities
(No bond department. We buy for our trust accounts only)

No Demand Liabilities
(No deposits—no commercial banking)

Assets Over $35,000,000
(Financial strength and responsibility)

$2,000,000 Special Reserve Fund
(This sum has been specially set aside to protect trusts against loss of principal or interest on interest bearing investments selected by us)

Write for booklet "The Protected Trust"

CHICAGO TITLE & TRUST COMPANY
69 WEST WASHINGTON STREET

REPUBLIC
BRASS CORPORATION
7% Cumulative
Preferred Stock
Descriptive Circular on Request
KISSEL, KINNICUTT & CO.
ROBERT STEVENSON, *Resident Partner*
CHICAGO NEW YORK
Members
NEW YORK STOCK EXCHANGE · CHICAGO STOCK EXCHANGE
ASSOCIATE MEMBERS NEW YORK CURB EXCHANGE
120 West Adams Street
Telephone Randolph 7100

Measuring the Utilities

Public utility companies generally possess certain inherent elements of stability, such as the public necessity for the services rendered, their favorable competitive position, the ever-widening application of utility services for industrial and home uses, and the normal increase in consumption due to the rapid growth of population. These factors are responsible in a large measure for the high investment position of public utility securities, but far-sighted investors are giving increasing recognition to those factors which make for continuing prosperity, such as character of territory served and future possibilities of growth, competence of management, financial stability and similar important influences on future earning power.

UTILITIES POWER & LIGHT CORPORATION furnishes, through subsidiaries, electric power for the entire city of Indianapolis and also serves gas in the entire city of St. Louis, in which electric service is also rendered. Besides furnishing utility services in these leading cities of the United States, the system also provides electric service in Birmingham, England's great industrial centre, and has substantial stock interests in a company supplying electricity in a portion of the city of London. Other Public Utility Systems controlled by the Utilities Power & Light Corporation operate in more than eight hundred cities and towns in the United States, the American subsidiaries serving more than half a million gas and/or electric customers.

With the continued prosperity of the United States clearly outlined, and the unlimited prospects for the development of the electric power and light industry in Great Britain, the future operations of the Utilities Power & Light System should meet with increasing success.

The Corporation's Common Stock is traded on the New York Curb Exchange and has been placed on an attractive dividend basis.

Copies of a descriptive circular will be sent on request.

PYNCHON & CO.
Members New York Stock Exchange
112 West Adams Street Chicago
NEW YORK MILWAUKEE LONDON LIVERPOOL MANCHESTER

CHICAGO STOCK PRICES SAG OFF IN LATE TRADING

Gleaner Combine Harvester Down 5 Points.

BY GEORGE HAMMOND.

Chicago stock prices became a bit soggy in late trading yesterday and the close revealed a peppering of net declines throughout the list, ranging from one to five points.

Gleaner Combine Harvester led the movement with a loss of five points to 138, and United Gas, which shot up five points on Saturday, finished the day three points lower.

There were a few exceptions in the general list and these included Yates Machine and Ground Gripper Shoe, which were up nearly two points. The movement in Yates was attributed to expectations of a favorable earnings statement to be issued in a few days. Ground Gripper reflected reports of increased business as a result of the physical completion of the acquisition of Cantiveler Shoe corporation, Crittenden Bootery company and Henne & Co., Inc., manufacturer of physical culture shoes.

Business Expands.

The company now has four factories in operation, a chain of 200 stores and 2,250 licensed agencies. The business is the outgrowth of activities of pioneer shoe builders in the orthopedic field dating back as far as 1853, and is designed to benefit from this grouping through central management and chain store methods of merchandising. The idea of this type of chain was developed by Norman K. Winston, who began by buying the Dr. Peter Kahler shoe business in 1918. Mr. Winston, now 35 years old, is chairman of the board of the corporation.

The utilities were mostly lower. On light trading Middle West Utilities was down 6½ points and Commonwealth Edison eased 3¼. Insull Utilities Investments finished 1½ down while the second series preferred was off a point. Associated Telephone Utilities was active and ran contrary to the rule, closing up 1¼. Grigsby-Grunow was down 1½, while the remainder of the radios list was quiet.

Borg-Warner Up 2⅝.

Borg-Warner led the active shares in the automotive group with an advance of 2⅜. Bendix was down 1½ and Great Lakes Aircraft eased a point. Auburn Automobile sold up 4¾ on small sales.

Brown Fence and Wire "B" was down a point on light trading. The company reported net for the fiscal year ended June 30 of $624,930 after all charges and taxes, equal to $4.99 a share on the "A" stock and $2.50 a share on the "B" stock. This compares with $782,161 or 6.01 on the "A" stock and $3.76 a share on the preceding fiscal period.

American Yvette advanced a major fraction in connection with the listing of the stock on the New York curb exchange. Butler Bros. also gained a fraction in reflection of a statement by Frank S. Cunningham, president, that the company will show a greater business volume and earnings capacity in the last half of this year than in the first six months when earning ran 4 per cent ahead of those for the same period of 1928.

Goldblatt Bros. was not traded in. The company announced the purchase of the merchandise stock and fixtures of five Green Dollar stores in Chicago and one in Decatur, Ill. It was not disclosed whether the company intends to operate the stores or dispose of the stock.

CHICAGO STOCK TRANSACTIONS

Monday, Aug. 26, 1929. Sales today .....221,000 Year ago 102,000

Monday, Aug. 26, 1929. Total, 1929 .....44,081,740 Previous year 16,996,900

1929 High	1929 Low	Div. rate	Div. pct.	Bid.	Asked.	Description	Sales.	High.	Low.	Close.	Net chge.
52	39	4.7	40	41		Abbott Laboratories ..	100	41¼	41¼	41¼—	¼
145	86	2.9	130	138		Acme Steel	50	137½	137½	137½—	½
81¼	40½	5.4	64	65		Allied Products Co.	400	65¼	64	65	....
57⅛	39½	2.0	47⅝	48		Allied Motors Ind.	1,450	49	48	48 —	⅛
89	36	7.0	42	42½		Altorfer Bros cvt pf.	50	43	43	43	....
32⅛	21	1.8	29½	30		Am Cem Power A	300	30	29½	30 +	⅛
34	31	....	31⅛	31⅜		Am Equities Co	4,650	32½	31⅛	31⅜—	⅜
95¼	91	7.5	....	92		Am Pub Util pr pfd.	50	92	92	92	....
37⅜	9	....	10⅜	11¼		Am Radio Tel Stores	400	11⅛	11	11⅛—	⅛
16	10	....	10	10½		Am Service	550	10⅜	10	10½—	⅛
27⅝	20	....	27	28		Am Yvette Corp	1,800	27½	24½	27⅜+	⅜
52	26	2.4	42¾	43⅝		Asso Tel Co	15,700	44¾	42¾	43 +	1⅛
1¼	½	....	....	....		Do rts	13,300	⅜	⅜	⅜—	⅛
61½	49	5.1	59	60		Asso Inv	59	59½	59½	59½—	½
74½	30	5.0	39	40		Atlas Stores	1,350	40	40	40	....
465	131½	0.9	455	465		Auburn Auto	100	450⅜	450½	450½+	4¾
39½	27	6.5	29½	30½		Automatic Wash cvt pfd	50	30½	30½	30½+	1
52½	38	5.1	638	38½		Backstay Welt	200	38½	38	38 —	1
62	35	4.3	56	58		Bastian Bless Co	450	58	57	57 —	1
26	16	9.1	20	21½		Baxter Laund	700	21½	19	21½—	½
116	78	3.7	108	110		Beatrice Creamery	150	110	109½	109½+	½
33¾	27	8.0	29½	30		Binks Mfg Co	600	29⅝	29½	29½	....
104	72½	3.1	91	92		Bendix Aviation	2,450	94	92	92 —	1½
87	78	4.7	83	83⅝		Borg Warner	12,800	86	83	83⅜—	2⅝
45	35	7.1	41½	41¾		Borin Viviton Corp	500	41⅝	41	41¾—	⅛
26	6¼	....	6¼	6½		Bright Star Elec A	50	6¼	6¼	6½	....
30⅜	22	0.7	24	24⅝		Brown Fence & Wire Co	1,000	24¾	24½	24½—	⅛
37	20	11.0	19½	20		De B	150	20	20	20	....
86½	41	3.0	82½	83		Bruce E L Co	50	83	83	83	....
33	28	....	29½	30½		Bulova Watch Co	600	30	29½	30 +	½
51¼	40	8.8	40½	42		Do pfd	100	40½	40½	40½	....
34½	27	3.7	....	....		Bunte Bros	50	28	28	28 +	....
45	30½	6.7	30½	30⅝		Butler Bros	3,400	31¼	29½	30½+	½
21½	19	7.5	19½	20		Canal Cons pfd	50	19½	19½	19½	....
86½	43½	4.9	50⅝	51½		Ceco Mfg Corp	450	51¾	50½	51	....
56½	35	3.0	53	53½		Cent Pub Ser A	650	54	53	53 —	3
1¾	1⅝	....	....	....		Do rts	2,000	1¾	1⅝	1⅝	....
186	75	2.0	140	148½		Cent S W Util	500	149	147	147½+	⅜
104	100	6.8	....	102		Do prior pfd	150	103½	103	103½+	⅜
103	94	7.0	99½	100		Do pfd	250	100	99½	100	....
20⅜	15⅜	....	19⅜	19⅝		Chain Prod	200	19⅝	19½	19⅝	....
31	18	....	20	21		Chi C & Con Ry pfd	50	20	20	20	....
73	18	....	56½	....		Chi Corp	16,800	56⅜	55	56¼—	⅛
69	44	4.7	63	63½		Do pfd	1,300	64½	63½	63⅝—	⅜
97	90	....	95	95⅝		Chi Towel pfd	100	95	95	95 +	5
35	28½	10.0	29½	30		Chi Yellow Cab	50	30	30	30 +	⅛
50½	45¼	1.6	50⅜	51		Cities Serv Co	2,050	51	50	51	....
36⅛	24	4.7	32½	33		City Radio Stores	50	33	33	33	....
34⅝	6	....	6	6⅝		Club Aluminum	350	6⅝	6½	6⅝ +	⅛
80	50	8.0	48	50		Coleman Lamp & S	50	50	50	50	....
449⅝	210	2.0	386½	390		Commonwealth Edison	250	388	386½	386½—	3½
38	22½	....	24	24½		Cons Material Corp	400	24½	23¾	24½+	⅛
55	40	8.8	42	42⅜		Do pfd	250	43	42¼	42½—	⅛
30⅜	27	....	....	....		Cort Corp	3,350	28⅝	27¾	28 —	⅛
13½	7	....	10	10½		Consumers Company	100	10⅝	10⅜	10⅝—	⅛
26⅝	22	5.4	26⅜	27		Curtis Lighting Inc	150	26⅜	26⅜	26⅜	....
37	28½	8.3	30	30		Curtis Mfg Co	150	30	29	30	....
44	34⅜	8.8	40	44		Dayton Rubber A	100	40	40	40	....
28	21⅝	....	22¾	24		Eddy Paper	50	23	23	23	....
78½	30	1.3	74	75		†Elec Household	550	75	74½	74½—	⅜
22½	7	....	....	8⅝		Elec Res Lab	450	8⅝	8⅝	8⅝+	⅜
37	24	5.0	32	33		Empire Pub Srv Corp	500	32¼	31½	32¼+	½
29½	25	6.9	28	29		Federated Publica Co	50	29	29	29	....
85¾	27	2.7	74	75		†Fitzsimons & Connell	1,050	74	70	74 +	3
36	21	5.7	24½	25		Foote Bros	350	25	24¾	24¾—	¼
38½	36¼	....	....	....		Fair Stores	50	36⅜	36¼	36¼	....
26	15¼	1.3	17	17½		Gerlach Barlkow Co	100	17	17	17 —	⅜
30	23¼	8.0	....	....		Do pfd	150	23	23	23	....
149½	90	2.9	137	138		Gleaner Comb Hrv Corp	850	143	137	138 —	5
32⅛	13¼	....	20⅜	21		Grt Lks Aircraft Co	1,050	22	21	21 —	1
43	35½	....	40½	41		Ground Gripper Shoe Co	850	41	39¼	41 +	1½
62¾	57½	6.4	58⅝	58⅝		Grigsby Grunow Co	11,900	60¼	57⅞	58½+	1⅛
35½	23	3.5	27	28		†Hall Print Co	450	28	28	28	....
34½	24	8.0	23¾	24		Hart Carter pfd	350	24½	24	24 —	½
30⅝	7.4	....	20½	27		Gen Water	800	27	26½	27	....
96	93¾	7.4	94	94½		Do pfd	50	94¼	94¼	....	....
15⅜	6	....	7⅛	10		Gen Candy	150	7⅛	7⅛	7⅛+	1
36	31	....	35	35½		Gen Theater Inc	250	36	35½	35½—	½
15½	13	....	14	14½		Gen Parts	100	14¼	14¼	14¼—	¼
30⅝	25⅜	7.4	28	28½		Hussman Llc	300	28¼	27	28¼—	⅛
59¾	34	5.8	44	45		Hound Hershey Corp A	200	43½	43⅜	43½+	¾
59	30½	3.4	44	45		Do B	550	44½	43	44 +	½
148¼	30	....	104½	105		Insull Utility Invest Inc.	7,700	108	104½	104½—	1½
108	102	5.9	101¾	101¾		Do 2d pfd	1,950	102½	101¼	101¼—	1
103	87	....	87	87½		Do wow	50	87	87	87	....
33	24½	2.7	36¼	36½		Iron Fire vt ct	600	36⅜	36	36½	....
24¾	24¼	6.8	24¾	24½		Inland Util Inc	1,100	24½	24¼	24½—	⅜
63	28½	....	61¼	62		Katz Drugs	200	62¾	62	62	....
19¼	10½	....	14	14½		Kellogg Switch	150	14¼	14¼	14½	....
42	19	6.7	21⅝	22		Ken-Rad Tube Co	100	22¾	22¾	22¾+	¼
32	18	8.3	23¼	25		Lane Drug Stores pfd	100	24	24	24 —	½
101½	95¼	6.0	99⅜	100		Lawbeck Co	50	99⅜	99⅜	99⅜—	⅛
2⅜	1⅝	....	1⅝	....		Leath & Co	50	16	16	16 —	½
15½	10⅞	....	12⅝	12⅞		Libby-McNeill	2,650	12⅝	12⅝	12⅝—	⅛
28	20	6.4	24½	25		Lincoln Printing Co	100	24½	24¼	24½	....
54	42	8.0	43	44		Do pfd	100	44	43⅜	44 +	⅛
6	3⅛	....	5	5½		Lindsay Light	800	5½	5	5⅛—	⅛
38½	23	5.9	33⅜	34		Lion Oil Ref	1,850	35½	33¼	34 —	1½
30	20	5.0	22½	24½		Lynch Glass Mch	250	25	24½	24½+	½
23⅜	8	....	6½	6⅝		Meadows Mfg	400	6¾	6½	6½	....
24	24	....	....	....		Mandel Bros	250	24	24	24	....
44¼	28	6.9	29	29⅜		Material Service	50	29	29	29 +	⅛
76	57¼	....	71	73		McQuay Norris	50	71	71	71	....

1929 High	1929 Low	Div. rate	Div. pct.	Bid.	Asked.	Description	Sales.	High.	Low.	Close.	Net chge.
33½	30	4.7	32	32½		Mer & Mfg A	3,250	33	32	32 —	½
35¾	24	10.0	24	24½		Mid-Cont Laund	100	24	24	24	....
499	157¾	1.3	443	450		Middle West Utilities	550	450½	443½	443½—	6½
169½	98	4.4	157	....		Do 6% pfd	100	157	157	157 —	1
177	116	4.7	167	....		Do pfd	200	167½	167	167 —	½
182	119	4.6	172½	....		Do prior pfd	50	172¾	172½	172¾—	½
78½	73	3.3	74	75		†Monsanto Chem	150	74	74	74 —	1
75	48	3.6	69	71		†Medina Mfg	150	70	70	70 —	½
45¾	37⅝	....	31	31½		†Mo Kansas Pipe Line	200	31½	31½	31½+	½
21	18	9.1	22	22½		Muncie Gear "A"	150	23	22¾	22¾—	1⅜
36½	23	8.0	24⅜	25¼		Muskegon Mot Spec	50	25	25	25	....
76¾	51½	5.3	56	57⅜		Nachman Spring	100	57	57	57	....
52	25	....	45	46		Nat Sec Inv Co	350	45½	44½	45 —	½
118	97	5.8	111	112		Do cfs	50	112	112	112	....
66¼	27	3.8	43	47½		Nat Elec Power A	800	49	46¼	47 —	2¼
34¾	26⅜	....	32	32½		Nat Family Stores	*100	32¾	32	32 —	¼
5¾	2⅜	....	....	2⅝		National Leather	200	2⅝	2⅝	2⅝—	⅛
72⅝	66	....	67	67½		Nat Rep Inv	1,900	68	67	67½	....
58	38	6.4	40⅜	41		Nat Standard	200	41	40¼	41 —	½
20	14	3.5	16½	17½		Nat Trm pr pd	50	17½	17½	17½—	....
56¾	32⅜	3.6	55¼	56		Noblitt Sparks	700	56⅛	55½	56	....
42⅜	36	....	36¼	36½		N & S Am Corp A	250	36¼	36	36½—	½
70	46	4.7	51	51½		North Am Car	350	53	51	52 +	1⅜
98	18⅜	7.3	18½	21½		N Amer Gas	400	21¼	20½	21 —	¼
90	68	....	70¾	71⅜		N Amer Lt & Power	750	72	70¾	71 +	½
25¼	23	....	....	....		N Amer W W & El	150	24	23¾	23½—	⅛
103	85	7.4	93½	....		Northwest Util pfd	300	93	83	95 —	....
42¾	30	3.2	42	43		†Ontario Mfg	200	42	42	42 —	1
27	18	10.0	20	21¾		Oshkosh Overalls pfd	100	20½	20	20	....
29	21½	4.6	27	28		Pac Pub Ser "A"	800	28	27	28 +	⅜
31¾	21	6.4	22½	22½		Penn Gas & Elec	100	23½	23	23½+	⅜
56	46	4.5	52½	53		Peoples Lt & Power Co	300	55¾	53¼	52½+	⅜
67	45	....	60	60¾		Perfect Circle	350	62	60	61 +	1
43¾	22¼	5.8	36½	37		†Poor Co	100	37½	37½	37½—	1½
44½	27	4.3	36	37½		Potter Co	450	37½	36½	37½+	½
50	37	7.1	79½	80		Polymet Mfg Co	100	79½	79½	79½+	¼
33	14	11.1	18¼	18½		Process Co	50	18¼	18¼	18¼	....
150	123¼	4.7	142	....		Public Service 7% pfd	50	150	150	150 +	7½
435	205	2.1	381	....		Public Service no par	82	380½	380½	380½+	½
43	27½	1.7	43¾	44		Q R S De Vry	350	44	43	44	....
369	294	1.2	305	310		Quaker Oats	*65	310	310	310 +	4½
36	32	6.1	32¾	33		Rath Pkg Co	350	33	32¾	33	....
51¾	51¾	3.4	58	59		Raytheon Mfg	100	59	58	59 —	½
30½	20	9.1	20½	22		Reliance Mfg	100	22	21	22	....
58½	55½	6.4	55½	55⅝		Rollins Hose Mills	200	55⅜	55½	55⅜	....
57	40	6.7	43	45		Ross Gear	50	44½	44¾	44¾—	⅛
44½	25	7.2	36	41		Rudd Mfg	100	36	36	36	....
18	8	....	8	12		Ryan Car	100	10	10	10	....
50	37	4.2	47¾	48		Ryerson Joseph T	300	47½	47	47½+	½
32	27	5.6	28	28½		Sally Frocks Inc	400	28½	28½	28⅝+	⅛
46½	35½	4.6	43½	44		Sangamo Elec	400	44	43½	43⅝+	⅛
44¾	27¼	4.2	35½	35⅝		Sonatron Tube	1,850	36	35	35⅝+	⅛
38	26	....	36	36¼		Stand Dredge	450	36½	36¼	36¼—	¼
41	28	5.4	37	37½		Stand Dredge cv pfd	900	37⅜	36¾	37⅜—	⅛
37¼	36½	....	....	37		Stone, H O	200	37	36½	37 +	⅛
40	16½	....	27	27½		†Steinite Radio	550	28	27¼	27¼—	⅛
30	22	8.3	24¼	25		Storkline Furniture	450	25	24¼	25 +	1
34	20	8.7	22	24		Studebaker M O A	50	23¼	23¼	23¼—	⅛
74	50	5.2	50	50½		†Super Maid Corp	300	50½	50	50½	....
140	124¾	6.1	135¼	138½		Swift & Co	650	136	133½	136 +	2½
37½	30¾	6.1	33½	34		Swift Intl	1,650	34	33	34 +	1½
28½	19	....	32	33		Tenn Prod	250	23	23	23	....
39½	26	5.9	32	33¾		Time-O-Stat Control	300	33¾	33¾	33¾+	⅛
100	38	....	....	54½		Tri Util	100	54½	54½	54½	....
37½	23	7.4	25	26¾		Unit Corporation pfd	50	26	26	26 —	½
39½	22	....	24	25		United Gas	2,100	38¼	34	34 —	3½
42¾	20	9.5	24½	25		Unit Reproducer Corp	150	25	25	25	....
79½	55	2.1	74½	75¾		U S Gypsum	3,000	76	74⅝	75 —	½
72¾	42	....	69	71		Do pf paid	550	71	69	69 —	1
19	17½	....	17¾	18		U S Lines	100	12¾	12¾	17⅜	....
141	22½	....	27¼	27¾		U S Radio & Television	400	27⅝	26¾	27¼—	⅛
56	14½	7.0	17	18		Utah Radio Prod	1,900	18½	17½	17½—	⅜
55	20¾	....	45¾	46		Util Ind Corp	4,300	46½	43	43⅜—	⅜
55	33	3.8	46¼	47		Do pfd	1,950	47¼	46¼	46¾—	1¼
40	22½	....	32	32½		Util Power & Light	100	32½	32½	32½+	½
36	26	9.2	27	27¾		Van Sicklen Corp	150	28	27½	27½—	½
17	15	....	16¾	17		Viking Pump Co	350	17	16¾	16¾	⅛
32	28	7.5	29¾	30¾		Do pfd	100	30¾	30¾	30¾	....
33	28	....	29¾	30		Vortex Mfg Co	1,600	30	29¼	30	....
42	36¼	....	36¾	37		Do A	800	37	35¾	37	....
27	17	....	17¼	18		Wahl	100	17¼	17	17 —	1
30	16¼	....	26¾	28		Warchel Corp	400	27¾	27¾	27¾—	⅜
30	28	8.2	31½	31⅝		Do cv pfd	100	31½	31½	31½	....
210	160	1.7	165	169		Waukesha Motors	10	162	162	162 +	2
28½	22	5.9	22	23¼		West Cont Util A	250	23¼	22¼	23¼	....
35½	20	6.3	31	31¾		West Power Lt & Tel	150	31	31	31 —	⅜
71¾	37	3.1	62	63		†Textark Radio Stores	100	62½	62½	62½—	1
72¾	43	4.0	66½	68¾		White Star Ref	1,050	69½	67¾	68¾+	1¾
76¾	60	....	69	70		Winton Engine	300	70	69	69 —	1½
32½	21½	....	22¾	27¾		Yates Mach	2,700	28	26½	27¾+	1⅜
62½	28	4.4	44½	45		Zenith Radio	150	45¼	45	45½+	1½

†Ex. Div. ‡Pays Extra Div. §Ex. Rts. ‡Pays Stock Div. Also. ¶Pays Div. in Stock. zDiv. not yet announced.

BONDS.

1929 High	1929 Low	Sales.	Issue	High.	Low.	Close.	Net chge.
85¾	77½	2.000	Chi Rys 4s 5 cfts '27	77⅞	77⅞	77⅞	....
104½	101¾	1.000	Com Edison 5s '43	100⅜	100⅜	100⅜	....
118	99	2.000	El Paso Nat Gas '38	114⅜	114⅜	114⅜	....
112	99	2.000	El Paso Nat Gas '43	110	110	110	....
97⅜	97¼	7.000	So Nat Gas 6s '44	97⅜	97¼	97⅜	....
102	100¼	10.000	Swifts 5s '44	100¼	100¼	100¼	....

ANOTHER SEAT DIVIDEND HELD EXCHANGE PLAN

Stock and Grain Men Come to Agreement.

[Continued from page 25, column 4]

indicated in the formal statement concerning the action of yesterday's governors' meeting. The statement ends with a quotation from the constitution and bylaws of the exchange.

The rule provides that a member cannot, either through a partner or otherwise, be connected with another exchange or similar organization in the state of Illinois which permits dealings in the same securities listed on the Chicago exchange.

Liable to Fine.

It also provides that apy member who directly or indirectly deals upon such an exchange shall be fined or suspended by the governing committee for sixty days and in case such a member shall not cease his connection and pay his fine within sixty days he shall be expelled from the exchange.

In the sale of his membership in the stock exchange it was revealed that Mr. Atkinson paid $2,500 for it in 1909. He has never traded on the floor and kept the membership to qualify for his position.

The rule making it compulsory for the secretary to be a member was changed by the governors in order that a new secretary can be secured should Mr. Atkinson resign.

Freight Container Service May Be Extended to West

[Chicago Tribune Press Service.]

New York, Aug. 26.—Expansion of freight container services as far west as St. Louis between the Canadian line and the Potomac and Ohio rivers is planned by the United States Freight company, as a result of the report filed with the interstate commerce commission on Saturday.

The time of the expansion of the service depends on the establishment of rates by the railroads which will be used, and the report raises a question as to the justice of the rates which have already been established. The company now operates a container service within a radius of Boston, Cleveland, and Baltimore with New York as the hub.

English Sterling Rate Drops to New 1929 Low

New York, Aug. 26.—(AP)—Foreign exchanges were irregular, with sterling again under pressure, the demand rate dropping to $4.84 3-16, the lowest of the year. Sterling cables, however, were fairly steady at $4.84 25-32, giving rise to rumors that it was being pegged to prevent further drain on London's gold supply.

PHONE ISSUES AT NEW HIGHS IN BOND MART

[Chicago Tribune Press Service.]

New York, Aug. 26.—Price changes were considerably wider than usual in the listed bond market today with several of the convertible issues scoring new highs for the year to date and a number of the railway issues moving substantially higher. However, a scattering of the infrequently traded rail bonds were a point or two net lower for the day.

American Telephone and Telegraph convertible 4¼s and International Telephone and Telegraph convertible 4½s, which have been running neck and neck in prices for many weeks, were featured yesterday by a rise of 2⅝ points in the former, with the close 219¾ after touching a new high at 222½. The latter also reached a new peak at this same figure, but closed at 218, up 2½ points.

Atchison convertible 4½s scored a new high at 160, finishing at 159, up a point.

F. M. ZEILER & CO.

Members Chicago Stock Exchange

American Commonwealths Power Corporation

First Preferred Stock, $6.50 Dividend Series

Price to yield about 6.77%

929 ROOKERY BLDG.

Central 5387

We recommend the purchase of

American Commonwealths Power Corporation

Gold Debentures, 5½% Series Due May 1, 1953

Price upon application

G. E. BARRETT & CO.

Incorporated

208 South La Salle St., Chicago

NEW YORK BOSTON PHILADELPHIA SAN FRANCISCO

American Commonwealth Power Corp.

Class "A" and "B" Common

Listed on the Chicago Stock Exchange

Bought—Sold—Quoted

LESTER-CARTER & CO.

Members Chicago Stock Exchange

209 S. La Salle — State 6156

ARRIVAL OF BUYERS

Buyers may register in this column by telephoning Superior 0100, by mailing in advance notice, or by filling out blanks at their disposal in The Tribune's Public Service Office, 1 South Dearborn street.

DAVENPORT, Ia.—M. L. Parker Co., W. T. Easson, piece goods; R. H. Budd, ready to wear; 318 West Adams street [Sherman Brothers].

DES MOINES, Ia.—Younker Brothers Co.; Anna Farrell, ready to wear; D. J. Levison, general merchandise; 318 West Adams street [Sherman Brothers].

HAMMOND, Ind.—E. C. Minas Co.; W. E. Akgra, draperies; 318 West Adams street [Sherman Brothers Co.].

MILWAUKEE, Wis. — Herzfeld-Phillipson Co.; J. C. Davis, knit goods; 318 West Adams street [Sherman Brothers].

SOUTH BEND, Ind.—Robertson Bros. Co.; Miss Amelia Mowers, ready to wear; 318 West Adams street [Sherman Brothers].

VALPARAISO, Ind.—J. Lowenstine Co.; Ben J. Hirschland, merchandise manager; 318 West Adams street [Sherman Brothers].

CHICAGO MARKET ASSOCIATES registered the following buyers:

TERRE HAUTE, Ind.—Levinson's; M. Levinson, misses and women's dresses.

FORT WAYNE, Ind.—Mary Martin Shop; Miss Mary Martin, ready to wear.

HENDERSON, Ky.—Sam B. Mayer & Sons; Alex Mayer, misses and women's dresses.

DETROIT, Mich.—Crowley-Milner; Miss Ruth Vincent, sportswear.

FERGUS FALLS, Minn.—Fergus Falls Woolen Mills; I. J. Boyun, women's dresses.

ST. LOUIS, Mo.—Koppel & Friedman, Inc.; A. D. Friedman, knit goods and hosiery.

FARGO, N. D.—The Black Co.; Miss Mary A. Kies, misses and women's dresses.

NEW YORK, N. Y.—B. H. Macy Co.; David K. Birnberg, hand bags.

PORTLAND, Ore.—Meier & Frank Co.; M. Friedman, domestics.

WAUSAU, Wis.—Lila's; R. L. Benner, misses and women's dresses.

MIDLAND, Mich.—The Mode; Douglas G. Mode, sport dresses.

DRY GOODS.

NEW YORK, Aug. 26.—(AP)—Cotton goods were firm and unchanged. Inquiry for late deliveries revealed strength of recently pegged print cloth values. Moderate to fair sales of print clo

NEW YORK BOND TRANSACTIONS

Total sales, par value.....$ 10,506,000 Monday, Aug. 26, 1929.
Total sales, 1929 ..... 1,847,870,000 Year ago .....$ 5,534,000
Previous year 2,948,505,000

DOMESTIC.

No. thous.		High.	Low.	Close.
20	Abrm & Strs 5½s'43	110½	110	110½
3	Ajax Rubber 8s '36	75¼	75	75
113	Allegrhy Cor cv 5s'44	109⅝	108	109
122	do cv 5s '49	109¼	108¼	109¼
16	Allis Chalmers 5s '37	98¾	98½	98¾
5	Am Chain deb 6s '33	98	98	98
73	Am Cyanamid 5s '42	95¾	95	95¾
207	Am Int Cor cv5½s'49	119	118	119
13	Om Nat Gas 6½s'42	78¾	78	78¾
7	AmSmelt&Ref 5s	100	100	100⅜
1	Am Sugar 6s '37	103⅜	103⅜	103⅜
4	Anglo Chi Cn N 7s'45	96⅜	96⅜	96⅜
3	do s f 5s '50	105½	105	105¼
12	do col 5s '46	102¼	102	102¼
211	do cv 4½s '39	102¼	102	102
1	do cv 4½s '33	222½	217¼	219⅜
6	Am Tytee Fds 6s '40	103¼	103¼	103¼
1	Am W W & El 5s '34	99¾	99¾	99¾
4	do 6s '75	102⅝	102⅜	102⅝
4	Anglo Chi Cn N 7s'45	96⅜	96⅜	96⅜
6	Armr & Co re 4½s'39	89¾	89½	89¾
12	A T & S F gen 4s '95	91¼	85½	86¼
2	do adj 4s simpd '95	91½	90½	91¼
152	do cv 4½s '48	103¼	89¾	89¾
3	do 4½s C & A dv '60	160	150½	159
1	Atl & Ch A L 5s '44	100⅝	95⅝	95⅝
10	A C L 1st con 4s '52	92	91½	92
10	do unified 4½s '64	94	94	94
10	do L & N 4½s '52	85	84⅜	84⅝
1	Atl & Dan 1st 4s '48	66¼	66½	66½
10	Atl Ref deb 5s '37	100	100	100
10	B & O ref 6s C '95	107⅞	107¼	107¼
2	do 1st gold 5s '48	101¼	101¼	101¼
1	do ref 5s '95	99⅝	99⅝	99⅝
2	do deb 5s D 2000	100	100	100
12	do cvt 4½s '33	96¾	96¼	96⅜
2	do deb 5s '78	90	89½	90
29	do 5s southw div '50	100¼	100	100⅛
4	Bang & Aroos 5s '43	100	100	100¼
7	Bell Tel Pa 5s '48	100	100	100
40	Beth Stl Con 6s '48	102¾	102¼	102¼
11	do con 5½s '53	103¾	103¼	103¼
3	do rfg 5s '42	103⅞	103	103
3	Bing & Bing 6½s '50	100⅝	100⅝	100⅝
3	Bost & Me 1st 5s '67	94¼	93	94¼
5	Botany 6½s '34	94⅝	94⅝	94⅝
2	Bow & Bilt 7s '34	60	60	60
1	Brook Edis 5s '49	100	100	100
9	Brook Man Tr 6s '48	90	89¾	90
13	Buff R & P 4½s '57	86½	86½	86½
1	Bush Trm Bldg 5s'60	98¾	98¾	98¾
12	Cal Petrol 5½s '38	98¾	98½	98¾
1	do 5s '39	96¾	96¾	96¾
19	Can Nat 4½s '57	93½	92½	92½
4	Can Nor Ry 7s '40	110½	110½	110½
7	do 6½s '40	113¾	113	113
4	do col 5s '46	92¾	92¾	92¾
17	do 5s ct '44	95¾	95¾	95¾
2	Carolina C & O 6s'52	107	107	107
5	do 5s '38	100¾	99¾	100¾
7	Cent Dist Tel 6s '43	101¾	101¼	101¼
42	CofGaRy 5s C '59	95¾	95¾	95½
1	Cent New Eng 4s '61	79¾	79¾	79¾
2	Cent Pac deb 4s Perp	82¾	82¼	82¾
5	do grd 5s '60	99¾	99	99¼
1	Cen R R N J 5s '87	106⅝	106⅝	106⅝
4	Central Steel 8s '41	122	122	122
2	Cert Prod 5½s '48	75¼	75¼	75¼
1	Cesp Sug 1st 7½s '39	88¾	88¾	88¾
19	Chesp Corp 5s '47	99	98¼	98¾
4	Ches & O con 5s '39	102¼	102¼	102¼
2	do gen 4½s '92	94¼	94¼	94¼
7	do cv 4½s '30	99¼	99¼	99¼
35	Chi & Alt 3½s '50	68¾	68¾	68¾
10	C B & Q gen 4s '58	89	89	89
1	do 4½s '77	96	96	96
8	Chi & E Ill gn 5½s'51	76	76	76
5	C G L & Ck 1st5s'37	100	100	100
3	Chi Gt West 4s '59	63	62½	63
5	Chi L S & E 4½s'69	94	94	94
50	ChiMStP&P 5s A '75	89	88	88¾
124	do adj 5s '2000	77	76¾	77
12	Chi & N W 7s '30	101	100¾	101
1	do s f 5s '20	99½	99½	99½
5	do 1st & Ref 5s 2037	101¼	101¼	101¼
6	Chi Rys Co 5s '27	78¾	78¾	78¾
15	C R I & Pac rfg4½s'34	93	92¾	92¾
10	do 4½s '52	86¾	86	86
6	ChiSt&NO 4s Mem cv	84	84	84
1	CSTPM&O deb 5s '30	98½	98½	98½
20	Chi T H & S E 5s '60	90	90	89½
3	C Un Sta 5s '44	100¾	100¾	100¾
6	C & W Ind 4s '52	84¾	84	84
18	Chile Cop deb 5 '47	93¾	93	93
3	Cin Gs & E 1st 4s'68	86	85¼	86
13	Clev Un Term 5½ '73	100½	100½	100½
21	Colon Oil cv 6s '38 ct	93¾	92¾	93
1	Col Indust 5s '34	92¾	91¾	91¾
14	Col & So ref 4½s '35	94¼	94	94
14	Col Gs & E 5s'52	98¾	98	98¼
5	do 5s '52 April	97¾	97¾	97¾
1	Comml Credit 6s '34	99	99	99
1	Com In Tr cv db6s'48	94	94	94
1252	do cv 5½s '49	106¾	105	105¼
2	Comp-Tab-Rec 6s '41	105	104½	104½
9	Con Gs N Y 5½s '45	104¾	104¾	104¾
4	Consum Gs Chi 5s'36	99	99	99
7	Consum Pw 5s '52	100¼	100¼	100¼
1	Container Corp 6s '46	75	75	75
22	Crown Corp 6s '47	100¾	100¾	100¾
2	Cuba Cane deb 8s '30	55½	55½	55½
6	do cv deb 7s '30	57¼	57	57¼
11	Cuba Nor Ry 5½s'42	78	78	78
5	Cuban-Am Sug 8s '31	99⅝	99⅝	99⅝
20	Cub Dom Sug 7½s'44	64½	61¾	61¾
11	Del & Hud 5½s '37	102¼	102¼	102¼
6	Denv & R G 4½s'36	92¾	92¾	92¾
1	do 1st con 4s '36	88¼	88¼	88¼
5	Den & R G W 5s '55	89⅝	89⅝	89⅝
3	DeryDrGd7s'42 20stpd	59½	59½	59½
1	Det Edis 1st 6s '40	107½	107½	107½
10	do 5s '33	100⅝	100⅝	100⅝
37	Dodge Bros 6s '40	100¼	100	100
1	Dold Pack 1st 6s '42	79	79	79
1	Donner Sil 7s '42	101½	101½	101½
10	Duquesne Lt 4½s '67	96½	96½	96½
12	E Cuba Sug 7½s '37	87½	87	87
32	Erie ref 5s '67	93	92¾	93
1	do prior lien 4s '96	81¾	81¾	81¾
14	do gen lien 4s '96	75¼	75	75¼
11	Fisk Rub Ss '41	88	84	84
10	FondaJ&Glov 4½s'52	29	29	29
2	Francisco Sug 7½s'42	96½	96	96
26	Gen Mot Acc 6s '37	101½	101	101¼
40	Gen Pub Ser 5½s '39	116	115	115
52	Gen Stl Cast 5½s '49	101¼	101	101
1	Ga & Ala con5s'45	85½	85½	85½
8	Goodrich R 6½s'47	107	107	107
23	Goodyr T Intcol5s'57	90¾	90	90¾
10	Gould Cpl 6s '40	72	72	72
19	Gr Trunk 6s '36	103½	102¾	103½
9	Gt Nor 7s '36	109	108¾	108¾
1	do 5s '73	101¾	101¾	101¾
2	do 4½s '76 D	91¾	91¼	91¾
10	G B & W deb B	28	28	28
2	G R & N 4½s '41	94¾	94¼	94¾
2	Hock V Intcon4½s'99	92	92	92
1	H E & W T 5s'33std	97½	97½	97½
14	Hud Coal 5s '62	73¼	73	73¼
12	Hud & M ref5s'57	88¾	88¾	88¾
13	do adj inc 5s '57	74¾	74¼	74¾
7	Humble Oil 5½s '32	100¼	100	100
1	do 5s '37	99¾	99¾	99¾
12	Ill Bell Tel rfs5s'56	102¾	102¾	102¾
7	Illinois Cen 6½s'36	108½	108½	108½
13	do gold 4¾s '66	95	94½	95
5	do ref 4s '55	87¾	87¾	87¾
6	do 1st 3½s '51	81¾	81¾	81¾
3	IOS&SL-NO 5s A'63	100½	100	100½
10	Ill Stl deb 4½s '40	99¾	99½	99¾
31	Indiana Stl 5s '52	103½	102	103½
13	Inland Stl 4½s '78	92	91	92
1	I R T 7s '32	90½	90½	90½
3	do 6s '32	63½	63½	63½
68	do ref 5s '66	64	63	63¾
9	do 5s stpd '66	63¾	63¾	63¾
5	Intl Agr 5s '32 stp	79	79	79
8	Int Cem 5s '48	100¾	100	100
9	I & G N 1st 6s '52	100	99¾	100
20	do adj 6s '52	89	89	89
13	Int Match 5s '47 rts	94¾	94¾	94¾
10	Int M M sf 6s '41	100¼	100¼	100¼
2	Int Paper 5s A '47	85	84	84
1	do ref 6s '55	88	88	88
3	Int Ry C A 1st5s'72	76	76	76
17	Int T & T 4½s '52	90	89¾	89¾
360	do cv 4½s '39	222½	217	218
2	K C P&L 5s '52	101½	101¾	101½
1	K C South 1st3s'50	72	72	72
7	do 5s '50	96¼	96¼	96¼
7	K C Term 1st 4s '60	86¼	85¾	86¼
5	Kan G&E 6s '52	104	104	104
2	Kendall 5½sA'48ww	93	92	92
2	Kinney 7½s '36	104	103¾	103¾
75	Kresge Fndn 6s '36	104¾	103¾	104¼
3	Laclede Gas 5½s '53	101¾	101¾	101¾
1	L E & W 1st 5s '37	100	100	100
8	LS&MS deb 4s '31	97¼	96¾	96¾
95	Lautro Nit 6s'54ww	99¾	99	99
1	Lehi Val Coal 5s '33	98½	98½	98½
3	Lex & E Ry 5s '65	100½	100½	100½
1	Ligg & Myers 5s '51	101½	101½	101½
5	Loew's Inc 6s'41ww	107	105¾	107
8	do 6s '41 no w	94¾	53¾	94
10	Lorillard 5½s '37	86¼	86	86¼
2	Lou G&E rfs 5s '52	100	100	100
8	L & N 7s '30	100¾	100¾	100¾
3	do 5½s A 2003	105	105	105
11	do 1st&ref 4½s 2003	92¾	92¾	92¾
8	do unif 4s '40	92¼	91¾	91¾
1	McCrory Strs 5½s '41	95¾	95¾	95¾
3	Manh Ry con 4s '90	53¾	53	53
5	Manila Elec SL4s'39	74	74	74
5	Market St Ry 7s '40	87	87	87
3	Metro Edis 5s '53	98½	98½	98½
44	Midvale St 5s '36	99¾	99¾	99¾
39	MilwE&L 4½s '31	98½	98	98
4	M & St L 1stref4s'49	21	21	21
1	MStP&SSM guar5s'38	93½	93½	93½
2	do 4s '38	87	87	87
9	MK&T pr 5s A '62	99¾	99¼	99¾
1	do pr lien 4s'62	80¼	80¼	80¼
4	Mo Pac 1strfc5sA'65	95¾	95½	95¾
8	do 1st&rfg 5sE'77	96¾	96¼	96¾
10	do 1st ref 5s G '78	99¾	99¾	99¾
44	do gen 4s '75	71¾	71	71¾
34	do 4½s '49	118	118	118
11	Mont Pwr 5s A '43	100¾	100	100
2	do deb 5s '62	97	97	97
1	Mont Tram coll5s'41	95¾	95¾	95¾
7	Nassau Elec 4s '51	51½	51¾	51½
11	Nat Dairy P 5½s'48	96¼	96¼	96½
3	Nat Rad 6½s '47	44¼	43¾	43¾
27	Nat RR Mex 4s '51	9½	8½	9½
30	Nat Tube 5s '52	100½	100¼	100½
17	N E T&T 5s '52	102¾	102⅝	102⅝
1	do 4½s B '61	96¾	96¾	96¾
3	NOT&M 5s B '45	98¾	98¾	98¾
1	NYC&HR deb 6s '35	107	107	107
17	do 5s 2013	103	103	103
2	do rf & im 4½s 2013	95¾	95¾	95¾
9	do deb 4s '34	94¾	94¾	94¾
7	do rfg 3½s '97	77½	77½	77½
10	NYC&StL 5½sA'74	103½	101½	101½
4	do 1st 4s '37	93¼	93¼	93¼
3	N Y Dock 4s '51	81¼	81¼	81¼
6	N Y Edison 6½s '41	112½	111½	112½
5	NYNH&H cit 6s '40	105	105	105
10	do cv 6s '48	133½	133	133½
2	do 4½s '67	85	85	85

Note—Fractions on United States government bonds, including net changes, are quoted in thirty-seconds of 1 per cent.

UNITED STATES GOVERNMENT BONDS.

Sales in thous.	Issue—	High.	Low.	Last.	Net chge.	Closing— Bid.	Asked.	Close Aug. 27. Yield.
2	Liberty 3½s 1932-'47	97.12	97.12	97.12	— .4	97.12	97.16	3.70
65	Liberty 1st c 4¼s 1932-'47	99.00	99.00	99.00	+ .1	98.31	99.00	4.36
500	Liberty 4th 4¼s 1933-'38	99.0	98.30	98.30	— .7	98.30	99.00	4.38
4	Liberty 4¼r 4¼s rcv	98.30	98.30	98.30	+ .3			4.38
467	U S Treas 4¼s 1947-'52	106.28	106.24	106.24	— .8	106.20	106.26	3.73
30	U S Treas 3¾s 1946-'56	103.2	102.31	103.00	— .4	103.00	103.1	3.75
10	U S Treas 3¾s 1943-'47	100.15	100.14	100.15	— .1	100.15	100.18	3.71
		97.12	97.12	97.12	....	97.11	97.20	3.56

FOREIGN

No. thous.		High.	Low.	Close.
7	do deb'4s '57	73	72	73
5	N Y & Put 4s '93	90½	90½	90½
2	N Y Rys 6s A '65	73¼	73¼	73¼
2	N Y & Rich G 6s'51	103½	103½	103½
1	N Y St Ry 4½s '62	29	29	29
5	N Y Sus&W ref5s'37	82	82	82
17	N Y Tel deb5s'41	106¾	106¼	106¼
2	do 6s '49	110	110	110
22	do gen 4½s '39	97¼	97	97
3	N Y Tr Rk 6s '46	98	98	98
3	NYW&B 4½s '46	82¼	81¼	81¼
12	Nlag F Pwr 6s '32	101¾	101¼	101¼
1	NL&O Pwr 1strfs6s'35	99½	99½	99½
1	Norf & W con4s'96	88¾	88¾	88¾
6	N A Cem 6½s '40	70	70	70
3	Nor Am Edis 5s '57	99¼	99¼	99¼
2	Nor Oh T&L 6s '47	100¾	100	100
16	Nor Pacific 6s '47	110¼	109¾	110¼
27	do pr lien 4s '97	85¾	84½	85
2	Oh Edis 6s '26	103¾	103¾	103¾
5	Pac G & E 5s '42	100	100	100
5	Pac P & L 5s '30	99	99	99
11	Pacific T&T 5s '37	100¼	100¼	100¼
13	Pan-Am P&Tcv6s'34	108¾	108¾	108¾
8	Para F Las 6s '47	97½	97½	97½
5	Pathe Exch 7s '37	70½	70	70
8	Penn & D C 6s '41	85	84½	84½
31	Penn R R 7s '30	100⅝	100½	100⅝
7	do 6½s '36	109	109	109
6	do 5s '64	102	101⅝	102
2	do gen 5s '60	104¼	104¼	104¼
3	do 4½s '63	95¾	95	95
14	do gen 4½s '65	95¼	94½	94½
2	Peo GL&C Chi 6s'43	110¼	110¼	110¼
2	do 5s '47	101	101	101
13	Peru Mar ry 5s'56	101	100¾	101
7	Phila Co 5s '67	96¾	96½	96¾
3	PhE 1st&ref 4½s '67	97½	97½	97½
1	Ph&RC&I 5s '73	86½	86½	86½
20	do cv 6s '49	110	109	109
1	Philippine Ry 4s '39	30	30	30
34	Phillips Pet 5½s '39	89¾	89¼	89½
1	Pillsbury Fr 6s '43	103¼	103¼	103¾
2	Portland E P 6s '47	99	99	99
5	Por El Am Tr 6s'42	96	95¾	96
13	Postal Tel 5s '53	90½	90	90
14	Pressed S Car 5s '33	89	89	89
4	Purex Oil 5½s '37	97¾	97½	97¾
2	Reading C 4½s '97	94¾	94¾	94¾
29	Remington A 6s '37	98	97½	97½
3	Rich O 6s '44	102	102	102
4	Rio&SeW 4½s'49	78	78	78
2	RIArk&L 4½s '34	93¼	93	93¼
1	Rochester Gas 7s'46	106¼	106¼	106¼
6	Rock M & C 6s'34	101¾	101½	101½
3	SLIM&S gen 5s'31	99¾	99¾	99¾
7	do 4s R&G div '33	94	92½	94
17	StL&SF pr ln 4s'50	85¼	84½	84¾
3	do 5s B '50	99¼	99	99½
11	do 4½s '78	85¾	85	85
10	StLSthw con 4s '32	84¾	84¾	84¾
2	StP&KCSL 4½s '41	91¼	91	91
1	StPaul Un S 5s'72	101	101	101
10	SanA&AP 1st4s'43	89½	89½	109¾
2	San A P S 6s '52	103⅞	103¾	103⅞
1	Schulco I 6½s '46	80	80	80
6	Seabd A L 4s'60stpd	64¾	64¼	64¾
7	do con 5s '45	72	71½	71½
1	do rfg 4s '59	55	55	55
51	do adj 5s '49	52¾	51	52¾
37	do adj 5s 'ctfs	52	50	52
61	Seabd A F 6s'A'35	61¼	61	61
5	Shell P L 5s '52	92¾	92¼	92¾
21	Shell Un Oil 5s '47	96	95	95
4	Shubert Thea 6s '42	75	75	75
1	Sierra & S P 6s'49	95	95	95
7	Silesian Am 7s '41	96	96	96
11	Sinclair Oil 7s '37	101¾	101¼	101¾
16	do 6½s '38	98¼	98	98
23	do 6s D '30	98¾	98¾	98¾
3	do Crude 5½s '38	95½	95¼	95¼
7	do Pipe Line 5s '42	93	92½	92½
1	Skelly Oil 5½s '39	90	90	90
2	Smith Bo O 5½s '33	101¾	101¾	101¾
8	South Colo P 6s '47	101½	101½	101½
2	S&N Ala con 5s '63	103½	103½	103½
1	So Bell T&T 5s '41	100¾	100¾	100¾
3	So Pacific 4½s '68	93	93	93
173	do 4½s '69 w w	98½	98	98
1	do col tr 4s '49	86½	86½	86½
6	do rfg 4s '55	87¾	87¾	87¾
5	do 4½s Oregon L '77	93	93	93
1	So Railway 6½s '56	117¾	117¾	117¾
6	do con 5s '94	105¼	105¼	105¼
13	do gen 4s '56	85	85	85
13	So Bell T 5s '54	102	101¾	102
4	Stand Mill 5½s '45	99½	99½	99½
8	SooFNJ 5s '46	101¼	101	101¼
12	SOofNW deb 4½s '51	94½	93¾	93¾
2	Stevens Hotel 6s '45	95¾	95	95
5	T C&C cv db 6s '44	104	104	104
16	Tenn E P 6s '47	104¾	104	104
12	TexarkAFS 5½s'50	100¾	100¾	100¾
2	Texas&Pac 1st5s2000	103	102	102
4	do gen&ref 5s C '79	96	95¼	95¼
1	ThirdA adj 5s '60	35½	35½	35½
1	Transco Ist6½s'38	104	104	104
8	Trans T Tl cv6½s'43	94	94	94
2	Un Oil of C 6s '42	106	106	106
1	do 5s '31	99¾	99¾	99¾
7	do 5s C '35	96¼	96	96
1	Un Pac rfg 5s 2008	105	105	105
36	do 4½s '67	96½	96	96½
7	do 1st 4s '47	93½	93¼	93¾
3	do rfg 4s 2008	90	90	90
12	do 4s '68	85¾	85	85
6	Un Drug Del 5s '53	91½	91	91
3	Un Rys St L 4s '34	78½	78¼	78¼
7	Un States R 7½s '30	100½	100½	100½
16	do 5s '47	86¾	86¾	86¾
69	U States S sf 5s '63	109½	109½	109½
2	Univer P&R db 6s'36	78¾	78¾	78¾
4	Utah L&T 5s '44	90	89¾	90
2	Utilities P&L 5½s'47	90	90	90
4	Vertientes T 5s '42	72	72	72
21	Virginia Ry 5s '62	100¾	100	100
4	Vi Ry & P 5s '34	100¾	100¾	100¾
1	Wabash 1st 5s '39	100¾	100¾	100¾
2	Walworth 6s '45	87¾	87¾	87¾
2	do 6½s '35 w w	99	99	99
2	do 6½s '35 no war	85	85	85
20	Warner Quin 6s '39	98	97¾	98
26	do rfg 7s '39	66	66	66
1	W Pa P 5s '56	100¼	100¼	100¼
4	West Md 5s '44	101¾	101¾	101¾
2	West Md 4s '52	75	75	75
27	West Pac 5s '46	96	95½	95½
11	Western U 6½s '36	107	107	107
4	Purex Oil 5½s '37	101	101	101
10	Wheeling St 5½s'48	90¾	89½	89½
10	do 4½s '53	86	85¾	85¾
10	Wh Ear G 5½s'37	101	101	101
1	Wichwire S 7s '35	43¼	43¼	42½
2	do cv 7s '35	43¾	43¾	42½
9	Wilson &C 1st 6s '41	99½	99½	90¾
1	WisconsinC gen 4s'49	78	78	78
50	Yadkin S&T 5s '78	100½	100½	100½

FOREIGN

3	Akershus s f 5s '63	85	85	85
4	Alpine M Stl 7s '55	96¼	95½	95½
2	Antioquia 7s A '45	88	88	88
1	do 7s B '45	88½	88½	88½
6	Argentine G 6s A'57	100	99¾	100
1	do 6s B '58	99¾	99¾	99¾
20	do s f 6s '59 June	99⅝	99⅝	99⅝
7	do s f 6s '59 Oct	99½	99¼	99¼
15	do s f 6s '60 Mar	99¾	99¼	99¼
11	do s f 6s '60 Sept	99¾	99¼	99¼
11	do s f 6s '60 Oct	99¾	99¾	99¾
10	do s f 6s '61 Feb	99	99	99¼
14	do s f 6s '61 May	99¾	99¼	99¼
6	do 5½s '62	94	93¼	93¾
6	Australia 5s '55	94¾	94¼	94¾
23	do 5s '57	95¾	94½	95
20	do 4½s '57	85¾	85¾	85½
8	Austrian Govt 7s'43	104	103½	104
1	Batavian Pet 4½s '42	90¾	90¾	90¾
10	Belgium 8s '41	109	108¾	108½
9	do 7½s '45	115	114¾	114¾
35	do 7s '55	107¾	107¾	107¾
33	do 7s '56	106¼	105¾	106¼
20	do 6½s '49	105	105	105
27	do 6s '55	100½	100	100
5	Berlin 6s '58	85¾	85	85
2	Berlin E Rys 6½s'56	88½	88	88
16	Berlin E 6½s '51	88	87	87
2	do 6½s '59	88	88	88
23	Bolovia Rep 8s '47	90	88½	89
12	do 7s '58	86	85	85½
5	do 7s '69 ctfs	83½	83¼	83¾
3	Bordeaux Cr 6s '34	100	100	100
15	Brazil 8s '41	105¼	105	105
27	do 5½s 1926-27	89	88½	89
11	do 6½s 1927-57	89½	89	89
3	do Cent Ry 7s '52	97	97	97
5	Bremen 7s '35	100	99¾	99¾
5	Brisbane 5s '57	90	90	90
5	do 5s '58	89½	89½	89½
9	Budapest 6s '62	75¼	75¼	75½
1	Bue Aires 6½s'B'65	100¼	100¼	100½
4	Bue Aires P 6s '61	91½	91	91
11	Bulgaria 7s '67	76¾	76¾	76¾
2	do s f 7½s '68	86	86	86
18	Caldas 7½s '46	90¾	90	90¼
4	Canada 5s '31	100¼	100¼	100¼
13	do 5s '52	103	102¾	102¾
9	do 4½s '36	97	97¼	97¼
9	Chile 7s '42	101	100½	100½
9	do s f 6s '60	90	89½	89½
31	do s f 6s Jan '61	93	92½	92½
24	do s f 6s Feb '61	91	90	90
8	do s f 6s Sept '61	91¼	90

Specialists in

Chicago TRACTION Securities

Bought—Sold—Quoted

Established 1888

Edwin L. Lobdell & Co.

Investment Securities

209 South La Salle St., Chicago

Telephone Central 7903

SAFETY

Arkansas Natural Gas Corporation

Class A Common

a subsidiary of

Cities Service Company

We offer this stock as an exceptional opportunity for price appreciation.

Price at the Market (about $16 per share)

Circular and details on request. Dearborn 1424

Dunne, Bauer & Company

Investment Securities

231 South La Salle Street · Chicago

YIELD

American Commonwealths Power Corporation

Second Preferred Stock

$7 Dividend Series

This stock is followed by junior securities with a market value of over $34,500,000.

Price 92 and Dividends to yield over 7.60%

Full Details on Request

Wm. L. Ross & Company, Inc.

231 S. La Salle St.

Chicago

Telephone Dearborn 3808

A Valuable Record of Each Investment



Sent on Request

This Investment Record form is all on one sheet. It is easy to use, yet so complete that the investor finds it of great help in giving him a quick, condensed account of his holdings. We'll gladly send you a copy on request. No obligation. Ask for folder No. 41

HOAGLAND, ALLUM & Co.

Established 1865

14 S. La Salle St. CHICAGO — 150 Broadway NEW YORK

Old Established **Newspapers** Under Group Management

We recommend

Lindsay-Nunn Publishing Co.

Convertible Preference Stock

Price at the market, yielding about 6.67%

Paul C. Dodge & Co., Inc.

120 South La Salle St.

CHICAGO

Telephone Franklin 6260

ASSOCIATED GAS & ELECTRIC COMPANY

Class "A" Stock

10% Yield

in stock dividends, exclusive of extra cash dividends.

Listed on New York and Chicago Curb Exchange

Circular Upon Request

CONTINENTAL Mortgage Bond Company

20 West Jackson Blvd.

Telephone: Harrison 6768

NEW · YORK · CURB · TRANSACTIONS

Monday, Aug. 26, 1929.

Sales of shares ..... 2,074,900 Total, 1929 308,805,500

Year ago ..... 427,400 Previous year 117,763,800

A

Description—	Sales.	High.	Low.	Close.	Net Chg.
Acetol Prod ..	500	17⅛	17	17⅛—	⅛
Acustic Prod..	8,000	5	4⅞	5	....
Atro Sup B n	1,100	21⅝	19¾	19⅝—	1⅜
Arronautical..	2,500	29¼	28⅝	28⅝—	⅝
Do war ..	1,500	8½	7¼	7⅜—	⅛
Aero Underw	400	34½	33½	33½—	1⅜
Agfa Ansco ..	100	32¾	32½	32¾	....
Air Stock ..	400	59⅝	59	59 —	⅛
Air Inv ..	500	17⅜	17	17 —	⅛
Ainsworth Mf	100	51½	51½	51½—	1
Alexander Ind	100	9⅝	9⅝	9⅝	....
Allied Packers	200	½	½	½	....
Allied Avia..	100	13⅜	12⅝	12⅝—	....
Al Fow & Li	2,400	94	93	93 —	⅝
Do 1st pfd	200	78¼	78	78 —	⅝
Alpha Port C	400	41⅝	41	41⅝—	1⅜
Alum Co Am	200	483¼	479	483¾+	2¾
Alum Goods..	200	31	30⅜	30⅝—	⅛
Alum Ltd ..	500	275	269	275 +	7½
Allis Chal n.	11,500	83¾	81½	81½—	1⅝
Am Baker A	400	50½	50¼	50½	....
Am Beverage.	500	13½	12⅜	12⅝—	⅜
Am Br Bov B	100	20	20	20 —	⅜
Am Brit	200	14½	14½	14½+	⅛
Am Chain ..	100	30⅜	30⅛	30⅛	....
Am Cigar ..	300	150	150	150	....
Am C P & La	700	74½	72¾	74⅝—	⅝
Do B	2,800	51⅝	51	51⅜—	⅜
Am Com P A	5,400	30	29⅝	30 +	⅝
Do B	5,200	52	42	47⅜+	4⅜
Do War ..	500	9⅝	9	9⅛+	⅛
Am C Oilfield	900	⅝	⅝	⅝	....
Am Cyan B..	1,600	64⅞	63¾	64⅝—	1⅛
Am Dept Str	400	11¼	11	11 —	⅛
Do pfd....	100	98	80	98 +10	....
Am Inv B....	2,900	24	23½	23⅝—	1
Do rts	400	8⅝	8¼	8⅜+	⅛
Am Dist Tr cv	100	111	111	111 +	1
Am Fn Pw wr	2,400	125½	121	124 +	1⅜
Am Gas & El	1,300	217⅞	214	214⅜—	3
Do pfd ..	400	108	107⅛	108 —	⅛
Am Equit	2,500	32⅜	31½	31½—	1
Am Maracaibo	500	4	4	4 —	⅛
Am Pneumat.	400	12¼	12	12¼+	⅛
Am Nati Gas.	800	14	12½	14 +	1½
Am Sup Pw..	183,600	69⅜	65⅝	68⅞+	3¼
Do 1st pfd	200	98⅞	98½	98⅝+	⅛
Do pfd	100	90⅝	90⅜	90⅝+	⅛
Am Salaman.	100	87	87	87 —	⅛
Am Scoti	100	27	27	27	....
Anchor Pst P	6,800	78	74	77⅝+	⅜
A Am Oil cod	200	15	15	15	....
Apex Elec	400	31¼	30½	31 —	⅛
Arct Rad Tb	900	44⅝	43	44⅛+	⅛
Argo Oil	100	2⅜	2⅜	2⅜	....
Aria Pow.....	100	35	35	35	....
Ariz Nat Gs..	32,300	23⅜	22½	23⅛+	1½
Do A	45,300	22¼	21⅝	22⅛+	1½
Do pfd	100	8¼	8¼	8¼	....
As El Ind ltd	3,600	11½	11¼	11⅜—	....
As G & E..	28,300	63⅝	62¾	63 —	⅝
Do deb rts	300	17¼	16⅝	16⅞—	⅜
Assoc Bayon..	200	15	15	15	....
Do pfd	200	60⅝	60½	60½—	1
Atl Frt & Sg	300	¾	¾	¾	....
Atl Lobos pf	200	2½	2½	2½+	⅛
Atlas Plywd..	400	69	62¼	62¾—	6¾
Atlas Pt C n	100	45	45	45	....
Auto Vt Mch	400	8	7¾	8 +	⅛
Do vtc	1,200	19½	18⅝	18⅝	....
Avia Corp Am	300	58	56½	57⅝—	2¼
Avia Cred	400	16	16	16 —	½

B

Baxter Laund	200	21½	20¾	20¾	....
Bellan Air vtc	500	21⅝	21	21½—	⅝
Benson Hedges	100	9⅝	9⅝	9⅝—	⅛
Blue Ridge..	24,000	26⅝	25¼	25½—	1¼
Do pfd cv.	4,500	52⅜	51½	51⅝—	⅝
Blaw Knox...	4,600	62⅛	60½	61⅛+	1½
Bliss Co	200	42	41¼	42 +	1
Blyn Shoe ..	200	2⅝	2⅝	2⅝+	⅛
Braz T & L	1,200	69⅝	68⅞	68⅝—	⅜
Bridgeport Mc	100	4	4	4	....
Br Am Oil Cp	100	81	81	81	....
Brit Am Tb B	1,500	31	31	31 +	1⅛
Brit Celanese..	400	8¾	8⅛	8⅛+	⅛
Brkyn City Ry	3,000	9	8¾	9 +	⅛
Budd [EC] M	1,600	27⅞	26⅝	26⅝—	⅝
Budd Wheel ..	100	80½	80½	80½ —	....
Bf N & EP pf	100	24⅞	24⅞	24⅞+	....
Bulova Watch.	500	29¾	29½	29½+	⅝
Bunk Hl & Sl	100	140	140	140	....
Burma Corp lt	1,400	4¼	4¼	4¼+	⅛
Butler Bros .	400	31	29¾	31 +	1

C

Cable Radio ..	1,800	15½	15	15½+	⅛
C A M Co vtc	800	2¼	2	2¼—	....
Cable & W A	200	3⅞	3⅝	3⅞ —	⅛
Do B	1,300	4½	4½	4½	....
Do pfd	4,800	4½	4½	4½	....
Car. Mar Wrl	3,400	8¾	8⅝	8⅝—	....
Cap Adm rts	200	6½	6¼	6¼	....
Do pfd	200	39⅝	39⅜	39⅝+	⅛
Carib Syn nw	300	3½	2¾	3⅜	....
Camden f i....	200	34¾	34	34	....
Carnation Mk	200	44½	44⅛	44⅛—	⅜
Carnegie Mls	100	16½	16½	16½	....
Cater Tract n	100	80⅝	80⅜	80⅝+	⅛
Celan C Am n	100	32	32	32	....
Central At St	400	10¼	10¼	10¼	....
Cen Pb Ser A	4,400	56⅝	53	53 —	3
Do rts	5,200	3¾	3	3	....
Cent Stat El	2,800	83	81½	83 —	⅜
Do ct pf n	600	209	207	209	....
Do cvt pfd	200	419	418	419 —	⅜
Centrif Pipe..	500	8⅝	8⅝	8⅝+	⅛
Chain Str Stk	200	35	35	35	....
Chevs Tract ..	200	30¼	30¼	30¼—	⅛
Cn S W Ut n	2,000	30⅜	30¼	30¼—	⅛
Do rts	100	6¼	6¼	6¼—	1⅛
Checker Cb n	500	67⅛	66⅜	67⅛—	1⅜
Cheif Cons ..	100	32	32	32	....
Cities Serv...	18,000	51	50¼	50¾+	⅜
Do pfd	600	94⅞	94½	94⅞—	⅛
Do pfd bb	100	90	90	90	....
City Mch & Tl	100	32	32	32	....
Clark Eq	100	62	62	62 —	⅛
Colomb Syndi..	200	⅞	⅞	⅞	....
Colon Oil	2,300	8⅞	8⅜	8⅝—	⅛
Com & South..	34,000	23¾	23¼	23½ —	....
Columbian Pict..	3,200	32¾	30¼	32½+	1⅝
Com Inv Tr n	3,800	82⅝	80⅜	81½—	1⅜
Cons Aircraft	1,300	82⅝	80⅜	81½—	1⅜
Cons Cop Mn	1,400	10⅝	10⅛	10⅝	....
Con Dy Pr nw	2,800	38½	35½	38⅛+	3
Con G & E B	400	135¾	135	135 —	3
Cons Instrum	2,800	25⅝	24⅛	25⅝+	2⅜
Cons Lndy Cp	2,200	15⅞	15	15⅞+	⅛
Con C A & U A	1,600	32½	31¾	31⅞—	1⅜
C Gs N Y rts	68,500	1	1	1 —	⅛
Cons Ret Str	400	28¾	28⅛	28⅜+	⅛
Contin Diamd	400	39¾	38½	38⅝—	1⅜
Cont Oil vtc..	1,300	21	20¾	21 —	⅛
Coon Co	100	31	31	31 +	⅛
Cop Besmer..	100	49¾	49¾	49¾	....
Do pfd	100	49¾	49¾	49¾+	1¼
Copel Prd	400	12	11⅝	12 —	⅜
Copper Rnge..	100	25	25	25	....
Cor & Reynds.	1,800	32	31½	32 +	1
Do pfd	100	100	100	100	....
Cord Corp	2,300	28⅛	28	28⅛	....
Courtld Ltd ..	100	17⅞	17⅝	17⅞—	....
Cosden Oil	3,300	95⅝	93¾	95⅝+	2⅜
Creole Syndic.	2,200	9¼	9¼	9¼+	⅛
Cre & Blk pf	100	45⅝	45⅝	45⅝—	⅜
Curtis Aero ct	2,800	11⅞	11⅜	11⅜—	⅜
Do cod	3,500	12	11⅜	12 +	⅜
Curtis Fl cod	100	24⅜	24⅜	24⅜	....
Curt R Air pf	100	27	27	27	....
Curt Wgt war	2,600	12⅞	12½	12⅝—	⅛

D

Darby Petrol..	400	13	12⅝	12⅝—	⅜
Dayton Air ..	9,800	40⅜	39⅝	40⅜+	1
Davengo Inc..	400	36¼	36¼	36⅛	....
Deer & Co....	100	575	575	575 —	1½
De For Radio.	2,200	18½	18	18⅝—	⅜
Derby Oil	100	7¾	7¾	7¾+	⅛
Det Aircraft..	2,800	16¾	16	16¾—	⅛
Devonian Oil..	400	15⅜	15	15⅜+	1⅛
De Hav new..	200	6½	6½	6½	....
Dixie Gas Util	2,200	28⅜	26½	27⅝—	⅝
Doehlie D Cast	2,100	38⅝	38	38	....
Douglas Aircr.	800	36	35¼	36 —	⅛
Dow Chem	10	106	106	106	....
Draper	200	67	67	67	....
Dub Condenser.	23,400	15¼	14⅛	15¼+	⅝
D Powder rts.	100	18⅛	18⅛	18⅝—	2⅛
Durant Motors	1,500	9⅝	9¼	9⅜+	....
Dus Inc ctfs..	400	⅝	⅝	⅝ —	....

E

Earl Radio ..	4,200	9⅝	9	9¼+	⅛
E Sta Power B	800	69⅜	69⅜	69⅜+	⅜
East G & Fuel	4,800	40⅞	40	40⅝+	⅛
Edison Br Str	500	21	21	21	....
East Kod rts.	129,000	7¾	6¾	7⅛+	....
East Roll Mill	100	39	39	39 —	⅛
Elster Elec	4,800	28¼	27⅜	28¼+	⅞
El Bd & Share.	39,000	170⅝	165⅛	168 +	1¾
Elec Inc	4,400	286	282⅜	286 —	1¼
Do pfd	100	99¼	99¼	99¼+	⅛
El Pas 2d pfd	100	100½	100½	100½+	⅛
El Pow Assn..	3,200	60	58¼	60 —	1
Do A	1,800	57	56⅜	56¾—	1½
El Shareholder.	5,500	53¾	52	52⅝—	⅜
Do pf ww	2,500	133	130¼	132⅝—	⅜
EmG&F 8% p	100	103	105	105 +	1
Empire Power.	600	54⅛	54	54¼—	⅛
Eng Gold Min.	100	3¼	3¼	3⅜+	⅛
Eng P S war..	1,200	46⅝	46¼	46⅝	....
Evans W Lead	600	17⅞	17⅞	17⅞+	⅛

F

Fairchild Avia	1,200	12½	12	12¾+	⅛
Falcon Lead M	4,100	⅛	⅛	⅛	....
Fandango Ltd.	1,400	2⅛	1⅞	1⅞—	⅛
Fansteel Prod.	1,200	18⅝	18	18 +	⅛
Fed Screw	400	73	72½	73	....
Fed Water A..	1,400	49¼	49	49	....
Fed Metals	1,500	34	32	33½+	2½
Ferro Enamel..	100	67	67	67	....
Fiat deb rts..	2,100	7⅛	7	7 —	⅛
Fiat Corp	2,200	26⅜	25⅜	26 —	⅝
Fin Inv	100	27⅝	27⅝	27⅝+	⅛
Fire T & Rub..	300	245½	244	245½+	3½
FistNatStr rts.	2,500	1⅛	1⅛	1⅛	....
Fokker Aircft	4,400	50⅜	47⅝	50⅜+	1⅝
FordMotCan A	600	42¾	42¼	42⅝+	⅜
Do B	100	66⅛	66¼	66¼—	⅛
Ford Mot Ltd	6,500	19¼	18⅝	18⅝—	⅜
Forem Dair Pr	100	14¼	14¼	14¼+	⅛
Do pfd	100	20¼	20¼	20¼—	⅛
Forham Co A..	100	25⅝	25½	25⅝	....
Foremost Fab.	800	22	21¾	22 +	1⅛
Fox Thea A..	21800	28	27	28 —	⅜
French Line ..	100	44	44	44	....

G

Garlock Pk ..	3,600	35¼	35	35¼—	⅛
GenAmInv nw	200	26⅛	24¾	25¼+	⅜
GenAmBak nw	7,700	8⅜	8⅜	7	....
Do pfd	1,500	70⅜	70	70 —	⅜
Gen Cable war	400	33	30	33 +	4½
Gen El Eng rct	4,600	14¼	13¾	14⅛—	⅛
GenElGerm wr	3	280	280	280	....
Do rec	800	47¼	47	47 +	1⅛
Gen Print Ink	100	55	55	55 +	1⅝
Gen Real & Ut	3,800	37⅜	36⅞	37⅜ —	....
Gen Thea Equ	3,800	36	35	35¾—	⅜
Do pfd	3,500	110	109¼	109¾—	....
Gen Empire ..	300	33½	33½	33½	....
Gerrard Co	200	32	31⅝	31⅝—	....
Globe Und	2,800	27¼	26½	27 —	⅜
Gleaner Comb.	100	14⅛	14⅛	14⅛—	⅜
Glen Ald Coal	2,200	136½	136	136⅜—	3¼
Gol Cen Mines	2,800	9¼	8⅝	9 —	⅜
Golden Coin ..	100	⅝	⅝	⅝	....

Goldfield Cons.	24,500	⅛	⅛	⅛+	⅛
Gold Sacha Tr	9,900	112⅝	110⅝	111¼—	⅝
Gold Seal Elec	4,400	19⅜	19¼	19⅜—	....
Got Knitbac ..	600	6¼	6¼	6¼—	....
Gram Corp ..	200	35	35	35	....
Graymur Corp.	900	56⅝	56	56⅛—	⅜
Gr Rapids Var	100	18⅛	18⅛	18⅛	....
GA&F 1st pfd	40	116	116	116	....
Do new ..	10	397⅜	397⅜	397⅜	....
Greenfld T&D.	400	19⅝	19¼	19½—	....
Ground Grip..	2,800	41⅞	39⅝	40⅝+	⅝
Do pfd	800	40	40	40	....
Guardian Fire.	200	85¼	85⅛	85⅝—	⅛
Gulf Oil Pa...	1,100	204⅞	201	204⅞+	3⅛

H

Hall Lamp	200	23¼	23	23 —	⅛
Hbr Candy Inc	100	3	3	3	....
Hartman Tob..	100	25⅞	25⅞	25⅝+	⅛
Hayes Wheel ..	200	56⅝	56	56⅛	....
Haygrat Corp.	4,000	69⅝	68½	69⅝+	⅝
Hazeltine Corp	100	44¾	44¾	44¾	....
Hecla Min	100	17⅞	17⅜	17⅞	....
H Rubenstein.	300	16	16	16 —	⅛
Hercules Mot.	800	34½	31¾	34¼+	2
Heyden Ch Inc	100	31	31	31	....
HWalker G&W	2,000	18⅜	18	18½—	....
Hires Co	100	25¼	25¼	25¼	....
Hood Rubber.	1,000	35⅞	35½	35½—	⅜
Horn & Hard.	100	52	52	53 —	⅛
Do pfd	100	100	100	100 +	⅛
Hous Gulf Gas	2,000	21⅝	20	20 —	1¼
Hud Bay M&S	5,500	19⅝	18⅝	19¼+	⅛
Hum Oil & Rf	1,400	124⅞	121⅛	123⅝—	2
Huyers & Del.	100	20	20	20	....
Hygrade Food.	200	35⅞	33	34⅞—	1¼

I

Ill Pipe Line..	200	30	30	30	....
Insull Utilties.	5,000	107	105¼	105⅛—	1
Ins Co N Am..	1,000	78½	78⅜	78½+	2⅝
Insur Sec	3,000	33	32	32 —	⅝
Insur Shrs	1,000	23⅝	23	23⅜—	⅛
Intercon Petrol	100	1¼	1¼	1⅛	....
Int Petrol	5,000	28	26½	28 —	1½
Int Sup Pow..	5,900	93⅜	90⅝	93⅜+	1⅝
Int Equ	2,000	23⅞	22	23¼+	1¼
Do ctfs	1,500	65⅝	65½	65⅝+	⅜
Int Saf Raz B	100	28	98	28	....
Int Shoe	1,200	73	73	73 —	⅛
Int Util A....	100	44⅞	44⅞	44⅞	....
Do B	3,600	18⅝	18	18 —	⅛
Do war	200	5⅝	5⅝	5⅝ —	⅛
Iron Cap Cop	200	3½	3½	3½+	⅛
Irv Air Chute	2,900	32½	31½	32⅜—	½
Ital Superpow.	400	18	17¾	17¾—	1½

J

Jonas Naumbg	800	11⅞	11	11 +	⅝
Do pfd	200	42⅝	42⅝	42⅜—	1¼

K

Kardiach Rud..	200	16⅜	16⅜	16⅜+	⅛
Kerr Lake Min	100	⅝	⅝	⅝	....
Klein Co	100	19	19	19	....
Kolster Brands	300	4½	4¼	4½+	⅛

L

Lakey Fd & M	400	22¾	22	22	....
Lane Bryant ..	100	77	77	77	....
Lefort Real p.	800	24⅝	21½	24⅝	....
Laire Liq Soc.	1,000	8⅝	8½	8⅝	....
Leonard Oil ..	1,000	4½	4	4	....
Lorner Str	200	71⅞	71	71⅞	....
Ley Co Prd .T	100	59⅝	59½	59⅝	....
Libby McNeill	100	12⅜	12⅜	12⅜	....
Lily Cup	100	22⅜	22⅜	22⅜	....
Lorws rts	300	23	21¾	21½	....
Do war	100	6¼	6⅛	6⅜	....
Lon Star Gas n	1,400	43⅞	43¼	43¾+	⅜
Lorillard rts..	100	1⅞	1⅞	1⅞	....
L Isl Lt new..	100	85	85	85	....
Do pfd	100	109½	109	109½	....
LouisianaL Ex	800	8	8	8	....

M

McNarr Stores	1,400	43	42	43 +	⅜
Magdalena Syn	600	¾	¾	¾	....
Mangel Stors ..	200	32⅞	32	32⅝—	....
Marc Wrls E	200	16⅞	16⅞	16⅞—	⅜
Marion Stm S	100	29¼	29¼	29¼	....
Mavis Bott Co	3,800	2⅜	2⅜	2⅜+	⅛
MayflowerAsso	400	89	89	89 —	1¼
Merch & Mfg	300	32¼	32	32 —	⅛
Mead J & C n.	800	55⅞	55⅞	55⅞+	1¼
Memphis N G..	1,000	19	17	19 +	1¾
Merrit Chap&S	100	29⅝	29⅝	29⅝—	⅛
Mesabi Iron ..	400	2⅞	2	2⅞+	⅜
Metro Ch Str.	400	77	77	77⅜—	1
Metal Min ..	2,400	20¼	19⅝	20 —	⅛
Middle W Ut	100	445	445	445 —	5
Do rts	800	52	50½	50½—	1½
Do new ..	4,400	41½	40⅝	41⅜—	⅛
Midland Steel	800	116	111	116 +	4¼
Midld P C pfd	100	30⅝	30⅝	30⅝	....
Min Co Can ..	100	4½	4½	4½	....
Milgrim	400	14⅜	14⅛	14⅜	....
Mo Kan P L	200	31⅞	31⅞	31⅞+	⅛
Mohawk Min.	100	55	55	55	....
Monsanto Chm	200	75¾	74½	75	....
Montecanti rts	100	2⅜	2⅜	2⅜	....
Moodys I pfd.	100	48	48	48	....
Moore D F A..	100	67	67	67	....
Mountain Prod	2,000	13⅞	12⅝	13⅜+	⅜

N

Nachman Spr	400	60½	60	60½—	....
Nor Am Inc..	300	20⅜	20⅛	20⅜—	⅛
Natl Avia	1,000	61⅝	61	61	....
Nat D P rts..	9,800	3	2⅝	2⅞	....
Natl Con pfd..	400	33¼	33	33¼+	⅜
Natl Fm Str	400	31⅝	31⅝	31⅝—	⅜
Natl Fod PrdB	100	9⅜	9⅜	9⅜	....
Natl Fuel&Gas	200	37	37	37	....
Natl Investors	1,400	243	230½	230½+	⅛
Natl Leather.	100	2½	2¼	2⅜	....
Natl Nvrs pfd	100	71	71	71	....
Natl Pr Ser A	400	33⅛	33	33⅛+	1⅛
Natl Trade Jr	200	12	12	12 —	⅛
Natl Trans	200	22¼	22¼	22⅛—	⅛
Nehi Corp	100	25½	25½	25⅝—	⅜
Do pfd	100	74	74	74	....
Nett Inc	300	27⅞	27⅞	27⅞	....
Nelson CrpBH	100	26½	26½	26½	....
New Cal El ..	200	80½	80	80 —	1
New Bradford	300	3¼	3¼	3⅜—	⅛
New Eng Pw	100	89	89	89	....
New Haven Ck	100	23	23	23	....
N J Zinc n ..	100	84⅜	84⅜	84⅜+	⅜
N B & A Ltd	100	6⅝	6⅝	6⅝—	⅛
Newmont Min	3,200	217⅜	211	213½—	2⅝
Newpt Co rts	1,500	46⅝	45⅛	45⅜—	⅛
N Y Investors	600	38⅜	38	38 —	1⅜
N Y Petrol ..	100	18⅜	18⅛	18⅜—	....
NYT 6½s%pf	50	112⅜	112	112⅜—	....
Niagara Shrs.	3,400	67⅛	67⅛	67⅜—	....
Nias Pw Pr ..	35,500	26⅜	25½	25⅝—	⅜
Do A war.	15,000	8⅝	8⅝	8⅝	....
Do B war	700	70⅛	68	70⅛+	5⅛
Niles Bem Pud	200	50½	50½	50½	....
Nipissing Min.	100	2⅝	2⅝	2⅝	....
Noma Elec	300	22½	22¼	22⅜—	....
Noranda Min.	1,200	64½	64	64 —	½
Nor War pfd.	100	39	39	39	....
Nor Am Avia..	800	14⅝	14⅜	14⅝—	⅜
Nor Am Ut S	700	19	19	19 —	⅜
Nor Cent Tex	200	14⅝	14¼	14⅜—	⅜
Northn S P A	300	218	216	216 +	1

O

Ohio Brass B.	100	85⅝	85½	85⅝—	⅛
Ohio Copper ..	1,600	1⅜

WE OFFER
THE PUBLIC NATIONAL BANK AND TRUST COMPANY OF NEW YORK
CAPITAL STOCK
PRICE AT THE MARKET
CHICAGO OFFICE ON REQUEST
BLYTH & CO.
NEW YORK STOCK EXCHANGE
CHICAGO STOCK EXCHANGE
NEW YORK BOSTON ATLANTA
PHILADELPHIA PORTLAND SEATTLE
LOS ANGELES SAN FRANCISCO
LA SALLE MILWAUKEE
MINNEAPOLIS DENVER
PRIVATE WIRES CONNECT ALL OFFICES

Conservative Investments
SHIELDS & COMPANY
INCORPORATED
135 West Adams Street
Chicago New York

Dane County Wisconsin
(Madison)
4½%
Highway Improvement Bonds
Due May 1, 1939
Price 100 and Interest

STONE & WEBSTER
AND
BLODGET
INCORPORATED
ist Nat'l Bank Bldg., Chicago
Telephone Randolph 2700

Our August Investment Review
summarizes the Stock and Bond Markets and analyzes the following stocks:
New Haven
Southern Pacific
American Smelting
Columbia Gas & Electric
Reliable Stores Corporation
A copy will be sent you on request
Ask for Review CTA-27
HORNBLOWER & WEEKS
Established 1888
39 South La Salle Street
CHICAGO
Telephone Franklin 7700

J. D. Adams Mfg. Co.
Common Stock
At the Market

OTIS & CO.
Established 1899
105 W. Adams Street
Central 7400
Members New York, Chicago and other leading Stock Exchanges

Monday, Aug. 26, 1929.
Sales of shares.....4,419,790
Year ago 3,581,460

NEW · YORK · STOCK · TRANSACTIONS

Monday, Aug. 26, 1929.
Total, 1929 710,988,360
Previous year 500,185,400

—1929— High.	Low.	Div'd. pct.	Bid.	Asked.	Description—	Sales.	High.	Low.	Close.	Net chge.
					A					
57⅞	38¼	...	51¼	51⅝	Abitibi—Pow & P...	2,100	51⅝	50½	51⅛+	⅝
88⅝	79	7.6	80¼	82	Do pfd	100	83¼	83½	83½—	⅛
159¾	101	...	120	125¼	Abr & Straus.....	700	126¼	120	120	+10
35⅛	27⅜	6.7	30⅝	31½	Adams-Millis	200	30¾	30¾	30¾	...
104⅝	29	...	29½	30	Adv Rumely	600	30	29⅜	30	...
119	40¼	...	40	42	Do pfd	400	40¾	40¼	40¼—	⅜
4⅞	1½	...	1⅝	1¾	Ahumada Lead	200	1⅞	1⅝	1⅝—	...
199½	95¼	1.6	196¾	198	Air Reduction	5,200	198½	196	197+	2½
48⅝	37¾	5.1	38½	39	Airway Elec Appli.	1,200	39	38¾	38⅝—	⅛
11⅛	4	...	4	4¼	Ajax Rubber	3,200	4¼	4	4⅛—	...
10¾	4½	...	8	8¼	Alaska-Juneau	40,600	8¾	7⅞	8¼+	⅛
25	12	...	18	20¼	Alb P W Paper....	100	19¾	19¾	19¾—	1
54⅜	27¾	...	50⅜	50¾	Alleg Corp	5,600	50⅜	49⅜	50¼+	1
119	109¼	5.0	114	114¾	Do pfd rets.....	700	113¾	112¾	113¾+	1
86⅛	83	...	82	83¼	Do pfd rcts & w.	200	83¾	83	83	1
118¾	99¼	5.0	112¾	113¾	Do pfd ww.....	800	113¾	112¾	113	1
85	82	...	82	83½	Do pfd ex	400	83	82	83	1¼
351	241	...	1.6	341	343	Allied Chemical	6,600	348	338	341¾+	5⅛
125	120¼	5.7	120¼	121¼	Do pfd	300	121	121	121	...
330	166	2.3	315	318	Allis-Chalmers Mfg.	400	325¾	322	322⅝—	1⅛
73⅜	40⅝	0.9	27½	28	Amerada	2,100	28¼	27¾	27¾—	1¼
148⅝	110	...	42¼	43	Am Agr Chem pfd.	200	42¾	42¾	42¾—	½
73⅜	41¼	...	1.5	144	144¾	Am Bank Note.....	500	146	144¾	144¾	...
62	45	4.1	59	59¼	†Am Brake Shoe....	800	59½	59	59½—	⅛
104	81	...	5.4	82	Do pfd	10	83	82	82	1
184½	107¾	1.8	177¼	178	Am Can	42,000	183¼	177¾	177¾—	1⅛
142	137	5.1	139	139¾	Do pfd	600	139	139	139	⅛
106	92	6.1	98⅝	99	Am Car & Foundry	1,100	100¼	99	99¼—	...
66⅜	61⅜	3.7	63¼	66¼	Am Chicle	1,800	66⅜	65¼	66 —	⅛
42⅜	23⅜	6.5	29½	30	Am Encaustic	1,200	32⅝	29⅜	32¾+	3⅛
93	82⅝	...	91½	92	Am European sec..	800	93	92	92 —	1
155	75¼	...	148⅝	149¼	Amer Foreign Pow.	33,600	150⅝	145⅝	148⅝+	2¾
108¼	104	6.5	107	107¾	Do pfd	100	107¼	107¼	107¼	...
103	88	7.4	94¼	95½	Do 2d pfd.....	1,200	96	94	96 +	1
42	24¼	2.9	68	71	Am Hawaiian S S.	400	34	33½	33½—	1
10	6	...	7	8	Am Hide & Leather	600	7⅞	7¼	7¾	...
42¼	30¼	...	41½	42¾	Do pfd	200	42¾	42¼	42¾+	⅜
85		4.3	69	71	Am Home Prod.....	100	69½	69¼	69¾—	⅜
8		3.8	52	52½	Am Ice	4,600	53⅝	52	52⅝—	1½
8		2.5	81	81⅜	†Am Inter Corp..	33,200	83	79	81¼+	1¾
136	10⅞	6.5	121	122¾	Am Locomotive....	3,100	122⅜	121	121¼—	⅛
232	147¾	0.9	200	207	Am Mch & Fdy....	200	207	207	207	...
81⅜	50	4.1	73¾	73	Am Metals	8,700	75¼	73	73	— 1
97¾	64½	8.9	77	82	Am Nat Gas pfd....	30	79	78	78	1¼
158⅜	91½	0.7	146¾	147	††Am Pow & Lt..	1,700	147	144⅝	146¼+	1⅜
103	98⅝	6.1	100	100¼	Do 6% pfd.....	100	100	100	100 +	1
80	70	6.8	73	73¾	Do 5% pfd.....	100	73¾	73¼	73¾	...
54½	39	3.2	47¾	47⅞	Am Rad & St Sani.	11,800	49	47⅜	47½—	1⅜
64¾	31	...	40	40¾	Am Republic	200	40	40	40 —	⅛
134⅝	106⅛	1.6	125¼	126½	Am Rolling Mills..	2,800	127¾	125¼	125½—	1⅜
74⅝	61	5.9	68	68¼	†Am Safety Razor.	700	68¾	67⅞	68 —	...
7	3	...	3	3½	Am Ship & Comm.	200	3½	3	3 —	...
113	81½	7.8	100¾	104	Am Shipbuilding..	10	104¾	104¾	104¾+	⅜
121⅜	93⅜	3.5	120¼	123¾	Am Smelting 88,300		121⅜	119⅜	120¼+	2
138	130	5.3	133½	135	Do pfd	500	133½	132⅜	133½+	1⅛
49	43¼	...	43¼	43⅝	Am Snuff	300	43½	43¼	43½—	⅛
79⅞	56	4.6	65	65¼	Am Steel Foundi...	200	65	64⅝	65 +	⅛
114	110	6.3	111	111¼	Do pfd	40	111	111	111	...
71	65	3.0	66½	67¼	Am Stores	200	66¼	66¼	66¼+	¼
84⅜	71⅛	6.5	77	77¾	Am Sugar	400	77¾	77¾	77¾—	...
50	35	7.5	40	41¾	Am Sumatra Tob..	400	41¾	41⅝	41⅝+	...
32¾	17	19.2	24½	25	Am Tel & Cable....	100	24¾	24¾	24¾—	...
303¼	193¼	8.0	301¾	302¼	Am Tel & Tel.....	51,000	303¼	296¼	302 +	3
197¾	160	4.2	192	194	Am Tobacco	2,500	197½	194	194 —	2½
197½	160¼	4.2	193	195½	Do B	2,800	196⅝	193¾	195½—	2¼
160	136⅝	5.5	145	148	Am Type Fdy.....	100	146	146	146 —	2½
149¾	107	0.7	145½	145⅝	††Am Water Wks....	1,800	146	145	146 —	1½
57⅞	15	...	16⅜	17¼	Am Woolen	300	17¼	16⅜	16⅝—	⅜
51¾	36¾	...	43¾	44	Do pfd	800	39¼	39¼	39¼	⅜
49¼	14¼	...	26½	27	Am Zinc.....	1,500	27⅞	26⅝	26⅝+	⅛
111¾	90¼	1.4	104	105	Do pfd	1,160	105¾	104	104 —	⅛
140	99	5.6	125¾	126	Ancenda	31,700	134½	125¾	125¾—	8
80¼	62⅜	4.2	73	73⅜	Ana Wire & Cable.	5,100	74⅞	72	73⅜+	1⅜
62⅜	43	4.5	51	55	Anchor Cap	1,400	55½	53⅞	55¼+	1⅜
64⅝	44⅜	5.9	56¼	56⅝	Andes Copper	14,500	57⅞	56⅜	56⅝—	⅜
49¼	24¼	6.0	32½	33	Andian Nat	900	33	32⅜	32⅝+	⅛
115	103¾	6.5	103	105	Do pfd	20	105½	105¼	105½+	⅜
18⅜	10¾	...	11	11¾	Armour Co A.....	2,100	11⅛	11⅛	11⅛—	⅛
10¼	5¼	...	6¼	6⅜	Do B.....	1,700	6¼	6¼	6⅜—	⅛
40⅜	19	...	22¾	23	Arnold Constable ..	200	23	23	23 —	...
58⅜	49	8.1	50	50½	Assoc Apparel	200	50	50	50 —	...
70¾	48	5.8	51	48⅜	Assoc Dry Goods..	8,100	49¾	48¼	48⅝—	...
282½	196¾	3.6	278½	278⅝	Atchison	460	281¾	274	278⅛+	2
103⅞	99	4.9	101	101½	Do pfd	160	101¾	101	101 —	...
209½	169	3.6	194	196	†Atlantic Coast Line	800	196	195	196 +	1½
68¾	32¼	...	64	64½	Atlantic Gulf &WI	700	64¾	63	64¾+	1⅛
77⅜	53⅛	1.6	67¼	67¾	†Atlantic Refining..	9,000	68¼	67¼	67¾—	⅜
115	90	3.0	100	103	Atlas Powder	100	103	101	101 —	⅛
464½	221	0.8	455	459	††Auburn Auto.....	100	460	460	460	...
10⅜	3⅛	...	10¼	10½	Austin-Nichols	15,400	10¾	9¾	10⅜+	1⅛
43⅛	30	...	40	41	Do pfd	700	41⅞	40	41⅜	...
36¾	22⅛	...	30½	31	Auto Sales	1,600	31¾	30½	31⅛+	...
50	39⅝	7.5	39½	41	Auto Strop Sf Rs A	500	39½	39⅜	39⅝—	⅛
20	17	...	17	17¼	Avia Corp A Del...	6,400	17¾	17	17 —	⅛
271¾	210	2.4	244	248⅝	Baldwin Loco	300	247¾	245	247⅝—	2¼
66⅝	61⅜	4.5	62¾	63	Do pfd	36,400	63¾	61¾	63 —	...
125	114¾	5.9	116	119⅝	Do pfd		70	118	117	117 —	1
					B					
140⅝	115¾	4.3	137½	138	Baltimore & Ohio..24,700		138¾	137	137⅝—	⅛
110¾	104	6.0	107	108	Bamberger, pfd	30	107	107	107 —	⅛
89⅝	64⅛	4.7	85⅝	85½	Bangor-Ar	2,200	86½	84	86¾+	2¾
32¼	25	6.7	30	30½	Barker Bros	260	30	30	30 —	⅛
58	35⅝	7.1	94	95	Do pfd	50	94	94	94 —	...
34¼	7	...	7	7½	Barnett Leather	100	8	8	8 —	...
49¾	33¼	5.3	37⅝	37¾	Barnsdall A.....	3,600	38⅝	37¼	37½—	⅜
116¾	98⅛	7.0	99¼	100	Bayuk Cigars 1st pf	50	100	100	100 —	...
32¾	20	...	29¼	29¾	Beacon Oil	3,300	30	29¼	29⅝—	⅜
109½	93¾	5.6	109	109½	Beatrice Creamery..		110½	108¾	109½+	1
101	73	3.5	83	85	Beechnut Pkg	200	84	83	83 —	1
17⅝	9	...	11¾	11⅞	Belding Bros.....	300	11¾	11¼	11¾—	...
84⅜	81	6.1	83¾	84½	Belgium Nt Ry p pf	300	83¾	83¾	83¾—	⅜
104⅝	78	2.3	91½	92	Bendix Aviation	8,300	94¼	91½	91½—	2¾
100¾	76¼	3.1	97	98	Best & Co.....	800	98¾	97	97¾+	⅜
140⅜	82¼	4.3	135¾	136	Bethlehem Steel ...46,500		139¾	135¼	136 —	3
123⅜	114⅝	5.8	120⅝	120¾	Do 7% pfd.....	500	123¼	120¼	120¼—	⅛
118	97	7.1	95¼	100	Blumenthal S pfd..	30	99	99	99	...
136¾	110¼	2.6	118	118¾	Bohn Alum & Brass	700	119	117¼	118⅜—	⅛
11⅞	6	...	6¾	7	Booth Fisheries	100	6¾	6¾	6¾	...
100½	83¼	3.2	95	95½	Borden Co.....	100	96¾	95	95 —	⅛
86½	77¼	4.7	84	85	Borg Warner	3,000	86	84	84 —	1⅛
67⅜	30¼	3.3	33¾	33¾	Briggs Mfg.	3,300	33¾	33¼	33¼+	⅛
42⅜	35⅝	5.4	37¾	38	Briggs Stratton	900	37¾	37¼	37⅞	...
130¾	115¼	3.2	128	129	Bristol Meyers	12,300	130	127¾	128¾+	2¾
6⅛	3⅛	...	3½	4	British Empire Steel	300	4	3¾	4 —	⅛
13⅝	5¾	...	8¼	10	Do 2d pfd	200	9¾	9¾	9¾	...
73⅜	39½	7.5	40	41½	Brockway M T.....	900	42	40½	41 —	⅛
61¾	57⅛	6.7	59	60	Brooklyn Man Tran.	900	60¼	59	59 —	...
243⅜	170	2.0	244¾	245	Brooklyn Un Gas..	9,700	248⅝	244½	244¾+	8
49	38⅛	5.2	47	47½	Brown Shoe	200	47¾	47½	47¾+	⅛
55¾	35⅛	8.1	36¾	37	Brunswick Balke-Col	500	36¾	36½	36¾—	⅛
44⅛	18	...	18	18½	Brunswick Dock	100	19	19	19 —	...
113	81½	7.8	100¼	104	Am Shipbuilding..	10	104¾	104¾	104¾+	⅜
121⅜	93⅜	3.5	120¼	123¾	Am Smelting 88,300		121⅜	119⅜	120¼+	2
138	130	5.3	133½	135	Do pfd	500	133½	132⅜	133½+	1⅛
49	43¼	...	43¼	43⅝	Am Snuff	300	43½	43¼	43½—	⅛
79⅞	56	4.6	65	65¼	Am Steel Foundi...	200	65	64⅝	65 +	⅛
114	110	6.3	111	111¼	Do pfd	40	111	111	111	...
71	65	3.0	66½	67¼	Am Stores	200	66¼	66¼	66¼+	¼
84⅜	71⅛	6.5	77	77¾	Am Sugar	400	77¾	77¾	77¾—	...
50	35	7.5	40	41¾	Am Sumatra Tob..	400	41¾	41⅝	41⅝+	...
32¾	17	19.2	24½	25	Am Tel & Cable....	100	24¾	24¾	24¾—	...
303¼	193¼	8.0	301¾	302¼	Am Tel & Tel.....	51,000	303¼	296¼	302 +	3
197¾	160	4.2	192	194	Am Tobacco	2,500	197½	194	194 —	2½
197½	160¼	4.2	193	195½	Do B	2,800	196⅝	193¾	195½—	2¼
160	136⅝	5.5	145	148	Am Type Fdy.....	100	146	146	146 —	2½
149¾	107	0.7	145½	145⅝	††Am Water Wks....	1,800	146	145	146 —	1½
57⅞	15	...	16⅜	17¼	Am Woolen	300	17¼	16⅜	16⅝—	⅜
51¾	36¾	...	43¾	44	Do pfd	800	39¼	39¼	39¼	⅜
49¼	14¼	...	26½	27	Am Zinc.....	1,500	27⅞	26⅝	26⅝+	⅛
111¾	90¼	1.4	104	105	Do pfd	1,160	105¾	104	104 —	⅛
140	99	5.6	125¾	126	Ancenda	31,700	134½	125¾	125¾—	8
80¼	62⅜	4.2	73	73⅜	Ana Wire & Cable.	5,100	74⅞	72	73⅜+	1⅜
62⅜	43	4.5	51	55	Anchor Cap	1,400	55½	53⅞	55¼+	1⅜
64⅝	44⅜	5.9	56¼	56⅝	Andes Copper	14,500	57⅞	56⅜	56⅝—	⅜
49¼	24¼	6.0	32½	33	Andian Nat	900	33	32⅜	32⅝+	⅛
115	103¾	6.5	103	105	Do pfd	20	105½	105¼	105½+	⅜
18⅜	10¾	...	11	11¾	Armour Co A.....	2,100	11⅛	11⅛	11⅛—	⅛
10¼	5¼	...	6¼	6⅜	Do B.....	1,700	6¼	6¼	6⅜—	⅛
40⅜	19	...	22¾	23	Arnold Constable ..	200	23	23	23 —	...
58⅜	49	8.1	50	50½	Assoc Apparel	200	50	50	50 —	...
70¾	48	5.8	51	48⅜	Assoc Dry Goods..	8,100	49¾	48¼	48⅝—	...
282½	196¾	3.6	278½	278⅝	Atchison	460	281¾	274	278⅛+	2
103⅞	99	4.9	101	101½	Do pfd	160	101¾	101	101 —	...
209½	169	3.6	194	196	†Atlantic Coast Line	800	196	195	196 +	1½
68¾	32¼	...	64	64½	Atlantic Gulf &WI	700	64¾	63	64¾+	1⅛
77⅜	53⅛	1.6	67¼	67¾	†Atlantic Refining..	9,000	68¼	67¼	67¾—	⅜
115	90	3.0	100	103	Atlas Powder	100	103	101	101 —	⅛
464½	221	0.8	455	459	††Auburn Auto.....	100	460	460	460	...
10⅜	3⅛	...	10¼	10½	Austin-Nichols	15,400	10¾	9¾	10⅜+	1⅛
43⅛	30	...	40	41	Do pfd	700	41⅞	40	41⅜	...
36¾	22⅛	...	30½	31	Auto Sales	1,600	31¾	30½	31⅛+	...
50	39⅝	7.5	39½	41	Auto Strop Sf Rs A	500	39½	39⅜	39⅝—	⅛
20	17	...	17	17¼	Avia Corp A Del...	6,400	17¾	17	17 —	⅛
271¾	210	2.4	244	248⅝	Baldwin Loco	300	247¾	245	247⅝—	2¼
66⅝	61⅜	4.5	62¾	63	Do pfd	36,400	63¾	61¾	63 —	...
125	114¾	5.9	116	119⅝	Do pfd		70	118	117	117 —	1
					B					
140⅝	115¾	4.3	137½	138	Baltimore & Ohio..24,700		138¾	137	137⅝—	⅛
110¾	104	6.0	107	108	Bamberger, pfd	30	107	107	107 —	⅛
89⅝	64⅛	4.7	85⅝	85½	Bangor-Ar	2,200	86½	84	86¾+	2¾
32¼	25	6.7	30	30½	Barker Bros	260	30	30	30 —	⅛
58	35⅝	7.1	94	95	Do pfd	50	94	94	94 —	...
34¼	7	...	7	7½	Barnett Leather	100	8	8	8 —	...
49¾	33¼	5.3	37⅝	37¾	Barnsdall A.....	3,600	38⅝	37¼	37½—	⅜
116¾	98⅛	7.0	99¼	100	Bayuk Cigars 1st pf	50	100	100	100 —	...
32¾	20	...	29¼	29¾	Beacon Oil	3,300	30	29¼	29⅝—	⅜
109½	93¾	5.6	109	109½	Beatrice Creamery..		110½	108¾	109½+	1
101	73	3.5	83	85	Beechnut Pkg	200	84	83	83 —	1
17⅝	9	...	11¾	11⅞	Belding Bros.....	300	11¾	11¼	11¾—	...
84⅜	81	6.1	83¾	84½	Belgium Nt Ry p pf	300	83¾	83¾	83¾—	⅜
104⅝	78	2.3	91½	92	Bendix Aviation	8,300	94¼	91½	91½—	2¾
100¾	76¼	3.1	97	98	Best & Co.....	800	98¾	97	97¾+	⅜
140⅜	82¼	4.3	135¾	136	Bethlehem Steel ...46,500		139¾	135¼	136 —	3
123⅜	114⅝	5.8	120⅝	120¾	Do 7% pfd.....	500	123¼	120¼	120¼—	⅛
118	97	7.1	95¼	100	Blumenthal S pfd..	30	99	99	99	...
136¾	110¼	2.6	118	118¾	Bohn Alum & Brass	700	119	117¼	118⅜—	⅛
11⅞	6	...	6¾	7	Booth Fisheries	100	6¾	6¾	6¾	...
100½	83¼	3.2	95	95½	Borden Co.....	100	96¾	95	95 —	⅛
86½	77¼	4.7	84	85	Borg Warner	3,000	86	84	84 —	1⅛
67⅜	30¼	3.3	33¾	33¾	Briggs Mfg.	3,300	33¾	33¼	33¼+	⅛
42⅜	35⅝	5.4	37¾	38	Briggs Stratton	900	37¾	37¼	37⅞	...
130¾	115¼	3.2	128	129	Bristol Meyers	12,300	130	127¾	128¾+	2¾
6⅛	3⅛	...	3½	4	British Empire Steel	300	4	3¾	4 —	⅛
13⅝	5¾	...	8¼	10	Do 2d pfd	200	9¾	9¾	9¾	...
73⅜	39½	7.5	40	41½	Brockway M T.....	900	42	40½	41 —	⅛
61¾	57⅛	6.7	59	60	Brooklyn Man Tran.	900	60¼	59	59 —	...
243⅜	170	2.0	244¾	245	Brooklyn Un Gas..	9,700	248⅝	244½	244¾+	8
49	38⅛	5.2	47	47½	Brown Shoe	200	47¾	47½	47¾+	⅛
55¾	35⅛	8.1	36¾	37	Brunswick Balke-Col	500	36¾	36½	36¾—	⅛
44⅛	18	...	18	18½	Brunswick Dock	100	19	19	19 —	...
113	81½	7.8	100¼	104	Am Shipbuilding..	10	104¾	104¾	104¾+	⅜
121⅜	93⅜	3.5	120¼	123¾	Am Smelting 88,300		121⅜	119⅜	120¼+	2
138	130	5.3	133½	135	Do pfd	500	133½	132⅜	133½+	1⅛
49	43¼	...	43¼	43⅝	Am Snuff	300	43½	43¼	43½—	⅛
79⅞	56	4.6	65	65¼	Am Steel Foundi...	200	65	64⅝	65 +	⅛
114	110	6.3	111	111¼	Do pfd	40	111	111	111	...
71	65	3.0	66½	67¼	Am Stores	200	66¼	66¼	66¼+	¼
84⅜	71⅛	6.5	77	77¾	Am Sugar	400	77¾	77¾	77¾—	...
50	35	7.5	40	41¾	Am Sumatra Tob..	400	41¾	41⅝	41⅝+	...
32¾	17	19.2	24½	25	Am Tel & Cable....	100	24¾	24¾	24¾—	...
303¼	193¼	8.0	301¾	302¼	Am Tel & Tel.....	51,000	303¼	296¼	302 +	3
197¾	160	4.2	192	194	Am Tobacco	2,500	197½	194	194 —	2½
197½	160¼	4.2	193	195½	Do B	2,800	196⅝	193¾	195½—	2¼
160	136⅝	5.5	145	148	Am Type Fdy.....	100	146	146	146 —	2½
149¾	107	0.7	145½	145⅝	††Am Water Wks....	1,800	146	145	146 —	1½
57⅞	15	...	16⅜	17¼	Am Woolen	300	17¼	16⅜	16⅝—	⅜
51¾	36¾	...	43¾	44	Do pfd	800	39¼	39¼	39¼	⅜
49¼	14¼	...	26½	27	Am Zinc.....	1,500	27⅞	26⅝	26⅝+	⅛
111¾	90¼	1.4	104	105	Do pfd	1,160	105¾	104	104 —	⅛
140	99	5.6	125¾	126	Ancenda	31,700	134½	125¾	125¾—	8
80¼	62⅜	4.2	73	73⅜	Ana Wire & Cable.	5,100	74⅞	72	73⅜+	1⅜

REPORT RAINS CHECK DAMAGE TO CORN CROP

Prices Slump; Wheat Market Closes Lower.

BY CHARLES MICHAELS.

Deterioration of the new corn crop has been checked by good rains over parts of Iowa, eastern Nebraska, and Missouri, and while there were many reports of considerable damage from other parts of the belt, the more favorable weather led to free selling of futures yesterday and a decline of 2¾@3c from Saturday's finish with fairly general local and commission house selling on the way down. Buying against bids, and support on resting orders caused a reaction from the inside figures, but net losses were 1¾@1½c.

Failure of export business to develop in wheat with weakness abroad increased bearish sentiment, but the market developed an oversold condition, and short covering brought a rally of over 2c from the early low with the close 1¼@1⅜c lower. Oats were ⅛@⅜c lower. Rye lost 1⅛@2⅛c in sympathy with wheat.

Iowa Gets Good Rain.

With the exception of southeastern Iowa that state was privately reported to have received an average of ⅛@1 inch of rain over the week-end, and the moisture is expected to put a damper on the damage reports that have been coming from there of late, although whether the crop will improve or not remains to be determined. The same applies to the rest of the belt, although in parts of Nebraska, Kansas, and Missouri irreparable loss has occurred according to recent returns. Receipts of 355 cars of cash corn and increased country offerings had considerable influence on the September delivery which dropped to 99⅞c before aggresive buying appeared.

A decrease of 1,306,000 bu in the visible supply brought the total down to 5,799,000 bu against 10,223,000 bu a year ago, while local corn stocks decreased 561,000 bu, and are only 999,000 bu against 8,803,000 bu in 1928.

Wheat in Sharp Rally.

Scattered liquidation was on in wheat early, and there was also free short selling by local operators, but the general trade was not large and the market rallied sharply as soon as the pit element started to reverse their position. The increase of 7,459,000 bu in the visible supply was somewhat less than the trade anticipated, although the total is 176,827,000 bu, a new record, against 84,140,000 bu last year.

Part of the buying on the break was said to be due to uncertainty as to what might transpire at the meeting of the farm board with coöperatives held here during the day. Liverpool was weak and 1¾@1⅞d lower with a very limited demand for parcels, and world's shipment of wheat direct to the United Kingdom. Nothing was heard regarding export demand at the seaboard. Cash houses were free buyers of September against sales of December at around 9c difference, absorbing the scattered liquidation in the September. Buenos Aires finished 2¾@2⅞c lower.

Hedging pressure had a depressing effect on oats, with part of the sales absorbed by other cash interests. Commission houses bought December on scale orders. An increase of 6,011,000 bu in the visible supply was a surprise to the trade. Rye weakened with wheat and on scattered liquidation.

BIDS AND OFFERS

Range of prices on bids and offers, good all day Tuesday, Jallow.

WHEAT.

	Bids			Offers		
	High.	Low.	Close.	High.	Low.	Close.
Sept	1.28¾	1.27⅞	1.28⅛	1.29⅛	1.28	1.28¼
Dec	1.37⅞	1.36⅜	1.37¼	1.43⅛	1.43	1.43¼
Mar	1.43	1.42¼	1.42½	1.49	1.48⅝	1.48⅝
May	1.47¾	1.46⅜	1.47	1.53	1.52⅜	1.52⅝
CORN.						
Sept	99⅜	99¼	99¼	1.03	1.03⅛	1.03
Dec	96⅞	96⅛	96⅛	1.00¼	99⅝	1.00¼
Mar	1.01⅛	1.01⅛	1.01⅛	1.04⅝	1.04⅜	1.04⅝
May	1.04⅝	1.04⅝	1.04⅝	1.08⅝	1.07⅞	1.08⅛
OATS.						
Dec	49⅝	49⅝	49⅝	50⅝	50⅛	50⅛
RYE.						
Dec	1.09¾	1.09¾	1.09¼	1.13¼	1.13⅜	1.13¼

GOOD ALL THIS WEEK.

	Wheat.	Corn.	Oats.	Rye.	Cotton.
Sept	1.21¼	95	43¾	.98	18.00
Dec	1.32	93	45⅝	1.03⅝	18.30
	Offers				
	Wheat.	Corn.	Oats.	Rye.	Cotton.
Sept	1.29¼	1.00⅝	48¼	1.11	19.25
Dec	1.40	1.04⅝	52½	1.17⅝	19.50

HEADS WHOLESALE DEPT.

John R. Kimbark who has been assistant secretary of Dawes & company since 1925 has been elected vice president of the company in charge of the wholesale department.

CASH·GRAIN NEWS

While there were some bids for hard winter wheat in the market at the gulf they were below sellers' views. No. 2 hard, Galveston, was quoted at 3½c under Chicago September for August loading and 2½c under for first half September, the latter being equal to about $1.29 on the basis of closing quotations. No. 4 Manitobas, f. o. b. Montreal, was quoted at about $1.52⅝. Local handlers sold 5,000 bu wheat; 71,000 bu corn, and 41,000 bu oats to the domestic trade.

There was little change in the local spot wheat basis with No. 2 red, 4@4½c; No. 2 hard, 4½@5c, and No. 1 northern, 4½@5½c under September. Cash corn basis declined ½@¾c with No. 2 mixed, 1¼@1½c under; yellow, 1@1¼c under, and white, 1c under September. Basis on oats was unchanged to ½c lower with No. 2 white, 3⅝@4¼c, and No. 3 white, 5@6¼c under September.

Range of cash grain prices in leading markets follow:

WHEAT.

	Chicago.	Kansas City.	St. Louis.
No. 2 red	.....	1.20@1.23	1.27½@28
No. 3 red	1.24¼@25	1.18@1.20	1.24@1.25
No. 4 red	1.19½	.....	1.23@1.24
No. 1 hd	1.25¼@26	1.19¾	1.25
No. 2 hd	1.25@1.26	1.15¼@25	1.24@1.26
No. 3 hd	1.23¼@23¾	1.14@19½	.....
No. 4 hd	1.20¾@21½	1.10½@10	1.19@1.20
	Chicago.	Winnipeg.	Minneapolis.
No. 1 nr	1.24¾@25½	1.53⅜	1.27½@28½
No. 2 nr	1.23½@24½	1.49⅜	1.22½@25½
No. 3 nr	1.21	1.45⅞	.....
No. 1 d.n.	.....	.....	1.27½@36½
	.....	Toledo.	Omaha.
No. 2 red	.....	1.34@1.35	.....
No. 2 hd	.....	.....	1.16@1.25

CORN.

	Chicago.	Kansas City.	St. Louis.
No. 1 mx	99¼@99⅝	.....	.....
No. 2 mx	99.@1.00¼	94	.....
No. 3 mx	98¾@1.00	93	.....
No. 4 mx	98	92	.....
No. 1 yel	99¼@1.01⅝	96	1.00½
No. 2 yel	99@1.01¾	96	1.00½
No. 3 yel	99@1.00¼	95	99½
No. 1 wh	.....	95	1.01¼@02¼
No. 2 wh	1.00@00¾	94	1.01¼@02
No. 3 wh	.....	93	1.01
No. 4 wh	98¾	92	.....
	Milwaukee.	Omaha.	Peoria.
No. 2 mx	.....	.....	99 @99¼
No. 2 yel	1.00@1.02	94 @94¼	99
No. 3 yel	.....	.....	98
No. 4 yel	.....	.....	97
No. 2 wh	1.02@1.03	95	.....

OATS.

	Chicago.	Kansas City.	St. Louis.
No. 2 wh	41 @42	41½@42⅛	41 @41⅛
No. 3 wh	39 @41	41	40 @41
No. 4 wh	37 @39½	.....	.....
	Milwaukee.	Omaha.	Minneapolis.
No. 2 wh	.....	39½	37⅝@37⅞
No. 3 wh	38¾@41⅛	38	36⅝@37⅜
No. 4 wh	37½@39⅝	.....	34½@35⅜
	Buffalo.	Toledo.	Peoria.
No. 2 wh	.....	51 @52	.....
No. 3 wh	.....	.....	39

RYE, BARLEY, AND FLAX.

	Rye.	Barley.	Flax.
Chicago	.95 @1.00	48 @60	2.77½
Milw	.99	40 @61	.....
Mpls	.91⅞@98⅞	47 @57	2.74@2.75
Duluth	.92¼@94¼	45 @58	2.77½

CLOVER AND TIMOTHY.

Clover—	Cash.	December.
Chicago, per 100 lbs	15.00@22.50	.....
Toledo, per 60 lbs	14.50	13.75
Timothy—		
Chicago, per 100 lbs	4.20@ 4.95	.....
Toledo, per 45 lbs	2.25@ 2.40	2.55

GRAINS·IN·ALL MARKETS

September Wheat.

	Open.	High.	Low.	Closing Sept. 26.	Closing Sept. 24.	Closing Aug. 27.
Chgo	1.30⅞	1.31½	1.29⅝	1.31⅜	1.32⅜	1.11¼
K. C.	1.24½	1.25⅝	1.23½	1.25⅛	1.26⅛	1.04⅜
Minn.	1.33⅛	1.33⅛	1.31⅝	1.33⅛	1.34⅛	1.09¼
*Dul.	1.20	1.20	1.18	1.19½	1.21¼	1.02¼
B. A.	1.19¼	1.19¼	1.17	1.17	1.19⅝	.....
October Wheat.						
Wpg.	1.53¾	1.54¼	1.52¼	1.53⅜	1.55¼	1.12¼
L'pl.	1.40⅜	1.40⅛	1.39⅜	1.39⅝	1.41⅛	1.32⅝
B. A.	1.22¼	1.22¼	1.19½	1.19½	1.22¼	.....
December Wheat.						
Chgo.	1.40	1.40¼	1.38¼	1.40⅛	1.41⅜	1.16½
K. C.	1.33⅞	1.34	1.32¼	1.33⅜	1.35⅛	1.09½
Minn.	1.39⅝	1.39⅝	1.37⅛	1.39½	1.40½	1.13⅛
*Dul.	1.25⅝	1.25⅝	1.23⅛	1.25⅛	1.27	1.04⅝
Wpg.	1.52⅝	1.53	1.51¼	1.52⅝	1.54¼	1.12¼
L'pl.	1.45¾	1.45⅝	1.44	1.44	1.46¼	1.33⅜
March Wheat.						
Chgo.	1.46¼	1.46⅝	1.44¼	1.46	1.47¼	1.21⅜
L'pl.	1.50⅝	1.50⅝	1.49¾	1.49⅝	1.51¼	1.34⅝
May Wheat.						
Chgo.	1.49⅝	1.50¼	1.48	1.50	1.51⅛	1.23⅞
K. C.	1.41⅞	1.42¼	1.40⅝	1.42¼	1.43¼	1.15¼
Mpls.	1.47½	1.47⅝	1.45½	1.47¼	1.48⅝	.....
Wpg.	1.58⅛	1.58¼	1.56⅝	1.57⅜	1.59⅝	1.18
September Corn.						
Chgo.	1.02⅜	1.02⅝	99⅞	1.01¼	1.02⅝	93⅜
K. C.	99¾	1.00⅜	98⅛	99½	1.01⅝	90¼
B. A.	87⅛	87⅜	86¾	86⅝	87⅛	.....
December Corn.						
Chgo.	99⅝	99⅞	97¼	98¼	99⅜	73½
K. C.	96⅞	96⅞	94½	95⅝	97⅛	67½
March Corn.						
Chgo.	1.04¾	1.04¾	1.01½	1.03¼	1.04⅝	76¼
May Corn.						
Chgo.	1.07	1.07	1.05	1.06⅝	1.07⅝	78¾
September Oats.						
Chgo.	46	46	45¾	45⅝	46⅜	38
Mpls.	43	43	42¾	42½	43⅜	35¼
October Oats.						
Wpg.	60¾	60¾	60¼	60¼	60¾	40⅝
December Oats.						
Chgo.	50½	50⅝	50	50⅛	51	40⅜
Mpls.	47⅛	47⅛	46¾	47	47⅝	37½
Wpg.	68⅝	68¾	68⅛	68⅝	69¼	46⅞
March Oats.						
Chgo.	54	54	53⅝	53⅝	54¼	43
May Oats.						
Chgo.	55¼	55¼	54¼	55¼	55⅞	44¾
Wpg.	71¼	71¾	71¼	71½	72	60⅝
September Rye.						
Chgo.	1.03¾	1.03¾	1.01¼	1.01¾	1.03⅜	96¼
Mpls.	98¾	99	98¼	98¾	1.00	91¼
Wpg.	1.10¾	1.10¾	1.09	1.09¾	1.11	94½
Dul.	98¼	98¾	97⅜	98¼	1.00⅛	92¾
December Rye.						
Chgo.	1.11	1.11	1.10¼	1.10⅝	1.12¼	97¾
Mpls.	1.04¾	1.04¾	1.04	1.04¾	1.05¾	92½
Wpg.	1.12	1.12	1.11¼	1.11½	1.13⅛	94⅛
Dul.	1.04	1.04¼	1.03¼	1.04	1.05⅛	92½
September Barley.						
Mpls.	63⅜	64	62½	62¾	64¼	60⅜
Wpg.	78½	78¼	77	77	78¾	66⅜
September Flaxseed.						
Mpls.	2.77¼	2.78	2.76¼	2.77	2.78	2.03
Dul.	2.84	2.84½	2.81½	2.82½	2.85	2.05
Wpg.	2.63	2.63	2.61¾	2.61½	2.63¼	1.90

*Durum. †Exchange, $4.84¾.

FAIR BUYING OF COTTON

Cotton met fair general buying yesterday with weather conditions mainly bullish in the southwest, where rain is badly needed and the crop is deteriorating, while in the middle west there was fairly high temperatures favorable for the crop. Hedging sales were of moderate volume and the market had fair support.

Southern mills reported increased sales of goods and eastern interests made a fairly favorable showing as regards trade conditions, with the east reporting more interest of a general character.

Trade is moderately inclined to be bullish, but prices are kept within a moderate range. At the close futures in Chicago were 6 points higher to 9 points lower with other markets 4 to 17 points lower. Spots in New York were 5 points lower at 18.60c, with New Orleans 18.55c and spot sales 7,276 bales. Galveston was 18.50c and Houston 18.42c. Prices follow:

CHICAGO MARKET.

	High.	Low.	Close.	Prev. closing.	Last year.
October	18.63	18.55	18.55	18.64	18.20
December	18.92	18.80	18.83	18.90	18.29
January	18.96	18.90	18.90	18.90	18.29
March	19.16	18.99	18.99	19.08	18.41
May	19.20	19.16	19.20	19.14	18.35

NEW ORLEANS MARKET.

	High.	Low.	Close.	Prev. closing.	Last year.
October	18.55	18.43	18.43	18.47	18.06
December	18.84	18.69	18.70	18.76	18.17
January	18.88	18.76	18.76	18.82	18.17
March	19.05	18.94	18.95	18.98	18.21
May	19.15	19.07	19.10	19.01	18.20

NEW YORK MARKET.

	High.	Low.	Close.	Prev. close.	Last year.
October	18.60	18.42	18.43	18.50	18.75
December	18.90	18.72	18.77	18.84	18.62
January	18.97	18.81	18.83	18.92	18.55
March	19.17	19.02	19.07	19.12	18.60
May	19.25	19.13	19.15	19.23	18.59
July	19.09	19.02	19.02	19.05	18.49

UNLOAD SEPTEMBER LARD

September lard was offered freely yesterday by holders and taken by packing interests, who are changing their spreads in deferred deliveries. One of the largest packers took the bulk of the offerings. There was fair buying of more deferred deliveries and prices receded and closed 12½@20c lower. Liverpool lard was unchanged to 6d lower. The big run of hogs here and in the west, exceeding recent weeks and last year, with a break of 10c in prices, stimulated selling of product and at the same time checked buying. Cash trade was fair.

Exports of lard for the week were 9,662,000 lbs, against 6,487,000 lbs last year. Of bacon there were 3,071,000 lbs, against 6,077,000 lbs last year. Prices follow:

Lard.

	Aug. 26.	Aug. 24.	Close Aug. 27.
High.	Low.	1929.	1928.
Sept.	12.07	11.95	11.95	12.10	12.45
Oct.	12.20	12.05	12.10	12.22	12.55
Dec.	12.25	12.15	12.15	12.27	12.67
Jan.	12.55	12.45	12.45	12.75	13.00
Short Ribs.					
Sept.	.....	.....	.....	12.75	12.75	14.25
Oct.	.....	.....	.....	12.90	12.90	13.95
Clear Bellies.						
Sept.	14.20	14.05	14.20	14.20	15.95
Oct.	14.27	14.26	14.27	14.35	16.05

OPEN GRAIN TRADES

Open interest in grain futures on the Chicago Board of Trade, including 4,723,000 bu March wheat and 2,284,000 bu March corn, follow, last three ciphers omitted:

WHEAT.

	Sept.	Dec.	May.	Totals.
Saturday	41,752	134,063	37,474	217,512
Friday	43,364	134,526	37,035	219,568
Week ago	54,791	131,107	26,357	216,900
CORN.				
Saturday	15,174	25,573	3,484	46,514
Friday	15,773	25,183	3,051	46,066
Week ago	17,075	24,098	1,985	44,808

Open interest in oats Saturday: September, 10,590,000 bu; December, 29,816,000 bu; March, 1,593,000 bu; May, 2,288,000 bu. Rye: September 2,043,000 bu; December, 9,972,000 bu; March, 1,300,000 bu; May, 61,000 bu.

Purchases of grain futures on the Chicago Board of Trade follow, last three ciphers omitted:

	Saturday.	Week ago.	Last year.
Wheat	35,778	64,133	21,707
Corn	14,343	12,302	7,523
Oats	3,877	3,168	2,403
Rye	342	1,387	823
Totals	54,340	80,990	32,456

COMMERCIAL GRAIN STOCKS

Commercial stocks of grain in store and afloat at leading domestic points, as compiled by the bureau of agricultureal economics, follow:

	This week.	Last week.	Last year.
Wheat	179,025,000	170,524,000	90,605,000
Corn	5,890,000	7,340,000	10,750,000
Oats	41,126,000	14,499,000	13,069,000
Rye	8,175,000	7,176,000	1,257,000
Barley	11,389,000	10,888,000	8,079,000
Flax	173,000	212,000	352,000

Stocks of Canadian grain in bond in the United States:

	This week.	Last week.	Last year.
Wheat	22,718,000	22,111,000	5,513,000
Oats	341,000	337,000	44,000
Rye	429,000	429,000	456,000
Barley	1,685,000	1,859,000	426,000

AVERAGE PRICE IN HOG MARKET DOWN 20 CENTS

Cattle Prices Score Comeback on Light Run.

CHICAGO LIVE STOCK

HOGS.

Receipts, 43,000; shipments, 6,000.

Bulk of sales	$ 9.50@11.60
Heavy butchers	10.00@11.00
Butchers, 180@250 lbs	10.90@12.00
Medium weights	11.10@11.70
Heavy and mixed packing	9.05@ 9.85
Rough and heavy packing	* 8.50@ 9.05
Light, 160@180 lbs	11.65@12.00
Selected, 140@150 lbs	11.25@11.70
Pigs, poor to choice 50@135 lb	8.50@11.40
Stags, subject to dockage	8.75@ 9.75

CATTLE.

Receipts, 20,000; shipments, 5,500.

Prime steers, 1,100@1,500 lbs	$16.00@17.00
Good to choice, 1,045@1,400 lb	13.75@16.75
Poor to choice, 900@1,050 lbs	10.00@16.65
Yearlings, 750@1,000 lbs	12.25@16.65
Bulk of sales	12.50@15.75
Low grade killing steers	7.50@ 9.75
Fat cows and heifers	7.25@15.00
Calves, poor to choice	10.50@17.50
Canners and cutters	5.25@ 6.75
Stockers and feeders	8.75@13.25

SHEEP AND LAMBS.

Receipts, 21,000; shipments, 4,000.

Wethers, poor to choice	$ 6.00@ 9.25
Yearlings, poor to choice	8.50@11.00
Ewes, poor to choice	4.00@ 6.25
Western range lambs	12.00@13.85
Native lambs	11.00@14.00
Native lambs, culls	8.50@10.25
Western feeding lambs	12.75@13.85

COMPARATIVE PRICES.

HOGS—Bulk of sales yesterday	$ 9.50@11.60
One month ago	9.50@12.05
One year ago	11.95@12.80
Top yesterday, $12.00; average, $10.50.	
CATTLE—Bulk of sales yesterday	$12.50@15.75
One month ago	13.50@15.50
One year ago	14.00@16.60
SHEEP—Western range lambs yesterday	$12.00@14.00
One month ago	12.50@13.00
One year ago	13.75@14.75
Top yesterday, $14.00; average $13.10.	
Estimated receipts at Chicago today, 8,000 cattle; 26,000 hogs, and 21,000 sheep.	

Hogs held steady at the opening yesterday, but broke 15@25c in midsession, with closing sales largely 25c under the general selling at the close of last week. Extreme top opened at $12.00, but later in the day best selections were quoted at $11.80. The general average price was forced down 20c at $10.50, the big proportion of packing grades in receipts helping to bring average costs down.

The relatively high position of the Chicago hog market made larger houses bearish and closing sales were lowest of the day, with 8,000 still in the pens.

Adds to Weakness.

An advance estimate of 26,000 for today added to the weakness late. Other nearby markets, usually in line with Chicago, reported tops from $11.50 to $11.65. Low western markets sold top hogs at $11.00.

Cattle prices scored a "come back" yesterday on smaller receipts, some medium classes that suffered sharpest on the recent break, scoring gains of as much as 25@50c on the bulge. A string of 1,126 lb steers and 40 averaging 1,175 lbs, reached the $17.00 line, while more cattle sold at $16.00 and above. The bulk of sales, however, is still 50c to $1.00 below a week ago.

Butcher stock sold steady at the recent decline. Calves were unchanged. Stockers and feeders were more plentiful and demand slow at recent price cuts. About 5,500 western range cattle arrived, the largest supply of the season from range states, and partly offset the big decrease in the supply of natives.

Lambs Hold at $14.00.

The market for fat lambs held steady yesterday, top natives reaching $14.00, with western range stock selling upwards to $13.85. The decrease in westerns was offset by an increase from native states, the total supply standing about equal to a week ago.

Demand for feeding lambs continued good and with offerings smaller prices were strong again. Best light weight feeders are quoted upwards to $13.50@13.75. Buyers from Maryland, Virginia, and New York are taking yearling ewes for breeding at $11.00@12.50. Aged sheep for slaughter ruled weak to 25c lower.

WANTED: CITY SALES MANAGER

ONE of the country's leading investment banking houses, dealing in widely diversified securities (bonds, preferred and common stocks), offers an unusual opportunity to an experienced sales executive of proved ability and with a real record of sales production, to direct the activities of the Chicago sales force.

The man sought has a background of security selling experience that will enable him to command the respect of the men who comprise the Chicago staff of the institution. *Only experienced men will be considered.*

This firm of investment bankers underwrites, distributes and participates in security issues of the highest type and a high grade man will find the position one of substantial remuneration and prestige.

Write in detail, giving complete facts about your experience and record. This will be held in complete confidence. Our own organization has been apprized of this advertisement.

Address G C 210, Tribune

We have an opening for a high-grade man experienced in interviewing officials of Corporations with a view to interesting them in refinancing or establishing a market for their present issues of stock. It will be necessary that he travel almost continuously within a one night's radius from Chicago.

ROGERS & TRACY
INC.
120 SOUTH LA SALLE STREET
CHICAGO
TEL. STATE 4121

WE TAKE PLEASURE IN ANNOUNCING THAT
MR. CHARLES B. OLIVER
IS NOW ASSOCIATED WITH
THIS FIRM.
DAVID A. NOYES AND COMPANY
MEMBERS
NEW YORK STOCK EXCHANGE — CHICAGO STOCK EXCHANGE
NEW YORK CURB MARKET — CHICAGO BOARD OF TRADE
208 SOUTH LA SALLE STREET, CHICAGO
TELEPHONE STATE 0400

PRODUCE MARKETS

Spot butter was in good demand and prices 1c higher while fresh eggs were up ½c. Live spring chickens gained 1c. Other poultry was unchanged. Receipts by freight, 6 cars. Potatoes sold fairly despite hot weather and prices unchanged. Wisconsins brought $2.10@2.50, and Minnesotas $1.85@2.10 per 100 lbs. Receipts, 189 cars, with 310 cars on team track.

WHOLESALE CREAMERY BUTTER PRICES

	Chicago— Whole. milk.	Cen- tralized.	New York.	Boston.	Phil- adel- phia.
93 score	43-43½	.....	44½	.....	45½
92 score	42½	.....	43¾	44	44½
91 score	41½	.....	43	43¼	43¼
90 score	41	42	42¼	43	42
89 score	40¾	41	41½	42½	41
88 score	39½	39½	41	41½	40½
87 score	38½	.....	40	41	39½
86 score	37½	.....	.....	40½	.....

BUTTER PRICES TO CHICAGO RETAILERS

	Score.	Tubs.	Prints.	Cartons.
Best	[92-93]	44½-45½	46 -47	46½-47½
ood	[89-91]	43 -44	44½-45½	45 -46

WHOLESALE CHEESE PRICES.

	Chicago.	Boston.	New York.	Phila- delphia.
Flats	.....	23½-24	.....	.....
Twins	21¾-22½	23 -24½	.....	.....
S. Dais	22 -22¾	23¼-24	23 -23½	23¼-24
D.Dais	21¾-22½	.....	.....	.....
Y.Ams	.....	23½-24½	23½-24	.....
Lghns	22½-23	.....	.....	23¾-24

LIVE POULTRY—WHOLESALE

Hens, gen'l run	27c	Geese, heavy	15c
Turkeys	30c	Ducks, heavy	21c
Leghorns	24c	Old roosters	21c
Springs	28c		

OUTSIDE PRODUCE.

NEW YORK, Aug. 26.—(AP)—EGGS—Firm; receipts, 10,775 crates; mixed colors, fresh gathered extra, 40@41c; extra first, 37@39c; firsts, 35½@36c; seconds, 33@34½c; refrigerator, special marks, 38½@39c; extra first, 36½@38c; first, 34½@35½c; seconds, 33@34c.

Nearby hennery white, closely selected extra, 50@54c; nearby and nearby western hennery white, first to average extra, 37@49c; nearby white pullets, 33@40c; nearby hennery brown, fancy to extra fancy, 45@51c; Pacific coast white, extra, 50@52c; extra first, 44@47c. BUTTER—Firm; receipts, 7,524 tubs; creamery, higher than extra, 44@44¼c; extra [92 score], 43¾c; first [88 to 91 score], 40½@43c; packing stock, current make, No. 1, 31½@32c; No. 2, 30@c. CHEESE—Steady; receipts, 1,650 boxes. State, whole milk flats, fresh, fancy to fancy special, 23@25c; do hold, 27½@29½c. POULTRY—Dressed; irregular; chickens, fresh, 28@45c; frozen, 30@45c; fowls, fresh, 25@31c; frozen, 25@35c; old roosters, 20@27c; turkeys, fresh, 35@44c; frozen 30@46c.

METALS.

NEW YORK, Aug. 26.(AP)—STEEL—Prices per 100 lbs, f. o. b. Pittsburgh: Blue annealed sheets, $2.25@2.35; galvanized sheets, $3.50@3.60; black sheets, $2.85; steel bars, $1.95. COPPER—Steady; electrolytic, spot and future, 18c. IRON—Steady; No. 2, f. o. b. eastern Pennsylvania, $20.50@21.50; Buffalo, $17.50@18.50; Alabama, $13.50@14.50. TIN—Easy; spot, $46.50; future, $47.00. LEAD—Steady; spot, New York, 6.75c; East St. Louis, 6.55@6.57c. ZINC—Steady; East St. Louis, spot and future, 6.77@6.80c. ANTIMONY—9.00c. QUICKSILVER—$124.00.

LONDON, Aug. 26.—(AP)—COPPER—Standard, spot, £73 17s 6d; future, £74 12s 6d; electrolytic, spot, £84 5s; future, £84 15s. TIN—Spot, £209 5s; future, £213. LEAD—Spot, £23 2s 6d; future, £23 5s. ZINC—Spot, £25; future, £25 5s.

ST. LOUIS, Mo., Aug. 26.—[Special.]—LEAD—Steady at 6.55c. ZINC—Slab, steady, at 6.80c.

GASOLINE AND LINSEED OILS.

GASOLINE—Tank wagon, 16c; service station, 17c. CARBON—Perfection, 13c. FURNACE OIL—Stanoline, tank wagon, 1 to 99 gals., 9c; 100 to 799 gals., 8c; 800 gals or more, 7½c. MACHINE OIL—Summer black, 9.9c; winter, 10.4c. LINSEED OIL—Raw, drums, $1.12; do boiled, $1.15. WHITE LEAD—100 lb kegs, $13.75. TURPENTINE —71c. DENATURED ALCOHOL—190 test, 63c.

OIL CITY, Pa., Aug. 26.—(AP)—Crdit balance $3.30; runs, 77,043; average runs, 47,372. Shipments, 81,775; average shipments 53,169 brls.

GRAIN STATISTICS

United States visible supply of wheat increased 7,459,000 bu for the week; oats, 6,011,000 bu; rye, 942,000 bu, and barley 552,000 bu. Corn decreased 1,306,000 bu. Details follow:

	This wk.	Last wk.	Last yr.
Wheat	176,827,000	169,368,000	84,140,000
Corn	5,799,000	7,105,000	10,223,000
Oats	19,060,000	13,049,000	10,964,000
Rye	8,104,000	7,162,000	1,312,000
Barley	7,614,000	6,962,000	5,290,000

CHICAGO GRAIN STOCKS.

Wheat stocks in all positions in Chicago increased 192,000 bu last week; oats, 2,026,000 bu; rye, 180,000 bu and barley, 119,000 bu. Corn decreased 561,000 bu. Details follow, last three ciphers omitted, except in the totals:

	Pub.	Priv.	Tot.	Last yr.
Wheat	15,074	12,550	27,624,000	9,606,000
Corn	240	759	999,000	8,803,000
Oats	205	5,227	5,432,000	4,365,000
Rye	1,400	1,483	2,883,000	202,000
Barley	1	946	947,000	1,088,000

CONTRACT GRAIN STOCKS.

Contract stocks of wheat in public elevators in Chicago increased 262,000 bu last week, and corn decreased 191,000 bu. Details follow:

	This wk.	Last wk.	Last yr.
Wheat	14,587,000	14,325,000	3,764,000
Corn	240,000	431,000	7,900,000
Oats	174,000	155,000	480,000
Rye	1,397,000	1,396,000	167,000

MONEY AND EXCHANGE

Money in Chicago firm at 6½@6 per cent on collateral. Commercial paper, 6¼@6% per cent, 6@6½ per cent over the counter. Bankers' acceptances, 5⅝ per cent. Chicago clearings yesterday were $90,500,000, compared with $101,200,000 a week ago and $94,000,000 a year ago. New York clearings were $492,000,000.

NEW YORK MONEY MARKET.

New York, Aug. 26.—(AP)—Call money steady, 7 per cent all day. Time loans steady; 30 days, 5¾@6; 60-90 days, 5¾@6; four-six months, 5¾@6. Prime commercial paper, 6@6¼; bankers acceptances, firmer; 30 days, 5¼@5⅜; 60-90 days, 5¼@5⅜; five-six months, 5⅜@5½c. Bar silver, 52⅝c; Mexican dollars, 39¾c.

FOREIGN EXCHANGE.

Closing foreign exchange in amounts of $25,000 and over between banks as quoted by the Continental Illinois Bank and Trust company.

London—	Aug. 26.	Aug. 24.	Wk. ago.	Yr. ago.
Cables	484.82	484.82	484.82	485.28
Checks	484.32	484.32	484.32	484.78
Paris—				
Cables	3.91⅛	3.91⅛	3.91½	3.91⅛
Checks	3.90½	3.90½	3.91	3.90⅝
Switzerland

PART THREE
WOMEN'S FEATURES
WANT ADS

Chicago Daily Tribune

THE WORLD'S GREATEST NEWSPAPER

The Tribune's Telephone Number Is
Superior 0100

TUESDAY, AUGUST 27, 1929.

THE HAWK

By ROY VICKERS

SYNOPSIS.

Capt. Beresford, a flyer, comes to the London residence of James Malleson, well known amateur connoisseur of the arts, to report that another of the latter's pilots has been killed at sea. It is obvious that Beresford hates his chief, and has been blackmailed into his service. Malleson declares that since they are in such urgent need of another pilot they will rescue Douglas Harris, a famous one now in prison.

INSTALLMENT II.

ESCAPE.

At two o'clock on a breathless afternoon the gates of Dartmoor prison clanged behind a working party of convicts. Pushing a handcart containing their tools, they trudged slowly along the road in the merciless sun. Now and again one of them would glance at a passing party of pleasure seekers, but most of them kept their eyes on the ground as though they preferred to see nothing.

A furniture van rumbled past. A few hundred yards along the road, and then at a word from the senior warder they turned left through a fringe of woodland to a quarry, whereupon the gang listlessly dispersed into pairs, and, each pair in easy reach of an armed warder, resumed their work.

"Now, then, 271. I'm watching you."

It was the harsh voice of Warder Spileman, whose bark notoriously was worse than his bite.

Convict 271 took no notice. He alone had no work mate. He was resting on his pick, and continued to rest. The sensitive hands that had helped build up his reputation as an aviator were limp and blistered with the unaccustomed toil. The once straight back stooped now, and the trim, athletic figure had coarsened. Now and again the shoulders would twitch as if from some nervous affection.

With a quick, convulsive movement he caught up the pick and for a moment stood poised on tiptoe. "O, you fool, you fool! You're going mad. You will really commit murder. Keep hold of yourself," he muttered. "D'you hear? Keep hold of yourself. Your nerve is going."

It was nerves that had driven him out of the star class and degraded him to the laboring gangs. He had picked up an offending warder like a baby, held him upside down for a moment, and then set him, unhurt, on his feet.



"A hoax, of course," he told himself.

"I nearly killed Spileman then. He probably has a wife and children. I've sunk pretty low. A pity I couldn't kill myself with this pick."

Again and again the pick fell, jarring the sensitive muscles. He had been working for three weeks on a tiny section of stone. Doubtless he would work at that same tiny section for weeks more, months, years.

Something on the stone caught his eye, near the spot where his pick had last struck. It was a small tobacco tin. Instantly in a hot rush came the craving for tobacco. For half an hour he worked steadily, his eye never leaving the tobacco tin. Then he judged it safe to make the attempt to pick it up. He stooped slowly. If Warder Spileman noticed, he said nothing.

. . . . . .

That evening in the cell he opened the tin. To such an extent had his nerve been shattered that he burst into hysterical tears when he found that the box contained nothing but a roll of paper. One side of it was typewritten. The first word that caught his eye was the name under which he was known as a brilliant aviator.

"Dear Mr. Harris," he read. "Today as you were leaving the prison you may have noticed a furniture van bearing the name of the well known firm of Hartock. Did you also notice a special handrail fitted on the near side? That has been put there for your special benefit. Grab it when it passes you at the same time tomorrow—and leave the rest to us.

"As this letter may well fall into the hands of the authorities, it would be futile for me to sign it. The fact that you are reading this letter should prove to you that we are not without measures. Grab that rail tomorrow—and you will be a free man."

. . . . . .

A hoax, of course, he told himself, as he carefully tore the letter into a thousand pieces.

A pretty heartless hoax, for it had set him thinking vividly of freedom—and that way lay madness. If he were free—if only for a day or two—he might contrive to see Cecily. Cecily was a part of the life that was wholly over—the life that had been blotted out of existence by Cora Sefton.

At that moment he could see Cora Sefton, as if with his physical eye, standing in the witness box, giving her deadly, perjured evidence against him. He remembered the infinite hatred in the smile she had given him. And the court, moved by her strange ethereal beauty, had thought she smiled in pity.

Cecily—Cora. In these two words lay the history of his tragedy. If he had not been so much in love with Cecily he might not have been so dissipated with Cora. He might, at least, have refused her favors more gently. It was on the day he had won the Tresman trophy at Southampton. It was a dangerous test—and before he went up he had decided he would write to Cecily. He remembered every word of the letter.

"Dearest Cecily. In a couple of days I am off to Africa, and shall not be back again, as you know, for some months. Before I go I wish to tell you a secret—as a preliminary to something else which you will find at the end of the letter. You know me as Douglas Dorling, an obscure country boy who has never actually taken his seat in the house of lords. I am something else, Cecily. I am also Douglas Harris—I felt rather a pig when you were raving about him the other day. Yes, I really can manage an airplane quite nicely, thank you.

"There is nothing really lurid in this 'double life' of mine. Briefly, I had a row with the dear old guv'nor while I was at Oxford. I came 'down,' then after a bit of training got employment with an aviation company, taking the name of my 'scout,' which chanced to be Harris. Then I happened to do one or two stunts that got in the papers. The guv'nor and I made it up long before he died, thank goodness. I told him what I had been doing, and the dear old boy was frightfully pleased. But he made me promise not to tell my mother—as you know, my brother Dennis was killed flying—and so we decided to stick to 'Harris' and treat it as a dark secret. I don't think any one now alive knows—except you. And the reason I'm telling you is——"

Convict 271 turned on his bed as fresh memories awoke. He had stopped writing, he remembered, in the middle of a sentence. Groping for the right words in which to tell her of his love. And then he had suddenly been wanted at the airdrome—and the letter had been unfinished. After he had won the trophy there had been a boisterous, merry evening, in the course of which he had found himself with Cora Sefton.

She was, he supposed, a wealthy, idle woman—one of the crowd of such women who always haunt an airdrome. He had taken her up once, and thereafter she had perpetually sought his society. He had struggled as long as he could against the conviction that she was in love with him. Finally, on that fatal night, it was she herself who made any further doubt on the point impossible.

"I'm frightfully sorry," he had faltered. "But, you see, I already—I——"

"O, I guessed you had some simpering miss in the background you'll marry some day. I'm not jealous of her. Is she as beautiful as I am?"

"I don't know. And a comparison is needless," he answered stiffly.

"Don't you like me—just the tiniest bit?" Her rich voice had been wheedling, yet utterly confident of success.

"I'm afraid not," he answered, coldly, whereupon she had sprung from him like an angry cat.

"You're the first man who has ever told me that," she hissed. "By heavens, I'll make you pay for it."

Chance had favored her insanely. She had made him pay that night. He had drifted with his party to a local night club—a tawdry little place, more stupid than sinful. Cora Sefton was there but took no notice of him. Then came the police raid and the lights were put out. In the subsequent scramble he was separated from his party, slipped out by a back way, and returned alone to his hotel.

The next morning he learned that a plain clothes policeman had been struck by a bottle and died of his injuries. Cora, it was, who had sworn she had seen him strike the blow while he was taking her home. One arm of his, she swore, was about her waist when the blow was struck.

As Douglas Harris he was charged. As Douglas Harris, since his true identity could not save him, he was convicted.

He spent the night, wide eyed, reliving the scenes of the past. He did not think of the strange letter again until he was being marched with the gang through the gates of the prison. Then came the savage passion for freedom, the sickening fear that the van would not appear.

The van came up behind them, and he decided to let it go. The driver sounded his horn. By some queer trick of the brain the horn seemed to galvanize him. Of a sudden he was intensely alive, aflame with the love of adventure. He sprang, caught the rail, and swung himself on to the van. Warder Spileman fired.

[Copyright: 1929: By Roy Vickers.]

[Continued tomorrow.]

GASOLINE ALLEY—IT'S A DULL LIFE



"River Woman" Rough Gal, but Heart of Gold

She Is Won by Noble Young Sailor.

"THE RIVER WOMAN."

★ ★

[One star means fairly good; two stars, good; three stars, excellent; four stars, extraordinary; no stars—just another movie.]

Produced by Security Pictures.
Directed by Joseph Henabery.
Presented at the Castle theater.
THE CAST.

"Lefty".....Lionel Barrymore.
"Duchess".....Jacqueline Logan.
Jim Henderson.....Charles Delaney.
The Scrub.....Harry Todd.
Sally.....Mary Doran.
Mike.....Sheldon Lewis.

By Mae Tinee.

Good morning!

"The River Woman" is an entertaining picture, well acted and directed. It is synchronized but doesn't talk.

The action revolves around the hostess of a levee dance and drink joint, the owner of the place who worships her and the laughing, honest young river boat sailor with whom she falls in love. A flood and a killing prove the active agents in bringing to the girl the things she secretly has yearned for, and cutting the cord that has bound her to the life at "Lefty's."

"The Duchess," as she is called, is adored by the habitues of the resort, but hated by a gang, one of whose members has gone to the penitentiary because of testimony she has given against him. The convict has promised faithfully to get even with her upon his release—which is due at the time the picture opens.

In general the film is honest, believable and exciting. Lionel Barrymore gives a convincing characterization of a rough egg, essentially decent and good at heart. Jacqueline Logan's portrayal of the same sort of human, feminine and plus much charm, is engaging. Charles Delaney does well with his rôle of an honest feller, who has his belief in Santa Claus shattered by the lady, pursues her to scoff and remains—to perform as the picture shall show you. Harry Todd is excellent as the joint's general utility and scrub man. Other parts are aptly handled including that of Ole Man River who certainly knows his stuff.

The Castle theater is small but it is well run and draws a nice class of people whom the management tries earnestly to please.

"HALF MARRIAGE."

Produced by Radio Keith Orpheum Productions, Inc.
Directed by William Cowen.
Presented at State-Lake.
THE CAST.

Judy Page.....Olive Borden.
Dick Carroll.....Morgan Farley
Charles Turner.....Ken Murray
Ann Turner.....Ann Greenway
Tom Stribling.....Anderson Lawler
Sally.....Sally Blane
Mrs. Page.....Hedda Hopper
George Page.....Richard Tucker

KIND: Drama.
QUALITY: Inferior.
PHOTOGRAPHY: Okay.
DIRECTION: Not good.

ACTING: Olive Borden is utterly disappointing. Richard Tucker and Hedda Hopper struggle nobly with stupid situations. The day is only one quarter saved by Ken Murray who is a clever entertainer and almost succeeds in injecting some pep into this aimless and haphazard offering. Minor rôles are played—and that's about all you can say for them.

STORY: George Kibbe Turner wrote the original. In is about a rich girl and a poor boy who wed secretly, and the trials and tribulations attendant on their venture.

REMARKS: The picture is an altalker—which gives it its other black eye. Whether the trouble is with synchronization or operators, I can't say.

See you tomorrow.

* * *

Widow of Vernon Booth Jr. Bride of Philip L. Dodge

St. John, N. B., Aug. 26.—[Special.]—A fashionable wedding was solemnized here this afternoon at Berwick Brae, the summer home of the bride's parents, David B. Forgan, Chicago banker and Mrs. Forgan where their daughter, widow of Vernon Booth Jr. of Chicago, became the bride of Philip Lyndon Dodge of New York, a member of the banking firm of Potter & Co. of that city. About 100 guests attended the ceremony. The bride's sister, Mrs. H. G. Freeman of New York, was matron of honor. Frank Dodge, brother of the bridegroom, was best man. It is understood that Mr. and Mrs. Dodge will go to Europe for their honeymoon.

Women Will Wear Sun-Tan to Party on New Year's Eve!

Wearing that summer sun-tan to next New Year's eve party was a problem that confronted the National Association of Cosmeticians and Hair Dressers yesterday.

At their opening of the tenth annual convention in the Hotel Sherman, it was predicted, however, that the sun imposed tints might continue until snow flies.

"Women have never before had such a surface to powder," declared Mrs. M. B. Gavran, Kansas City, president of the association. "One can't have sun-tanned arms without a sun-tanned neck and face. The women used to rush to the beauty parlor to get bleached, but it's a question this year if they will, due to the "sun craze."

The sun-tan fad has brought on the added excuse for the lipstick, Mrs. Gavran added. Brunettes, especially, require red lips for contrast, when their arms and shoulders reflect suntan, she said. She added:

"America's twenty million women of lipstick age—and that age we can safely say is from 14 to 64—will use enough lipsticks the coming year to paint all of Hollywood's bungalows and some more, too. As for using rouge, it will be lightly brushed on the cheeks, smoothed in as naturally as possible, and for good measure the tips of the ears will be touched—just behind the lobes and slightly to the front."

Those silver threads among the gold are no longer necessary, according to one exhibitor. If one sees old age creeping on in the mirror, merely take out the little box of paste colors similar to a child's paint box, and brush them over that obtrusive white streak. And presto—you're fifteen years younger.

Last night a comedy: "The Rejuvenation of Sal," was acted in which one of the latest style hair bobs, the "Lake Michigan breeze," was demonstrated. More than 500 beauty shop owners from over the country are in attendance.

OCEAN STEAMSHIP MOVEMENTS.

Arrived.	At.	From.
Am. Merchant	New York	London
Drottningholm	New York	Gothenburg
C. Biancamano	New York	Naples
De Grasse	New York	Havre
St. Louis	New York	Hamburg
Berlin	New York	Bremen
Arabic	New York	Southampton
Albertic	New York	Liverpool
Minnewaska	New York	London
Pennland	Antwerp	New York
Cedric	Liverpool	New York
Minnetonka	London	New York
Wm. Shiper	London	New York
Volendam	Rotterdam	New York
Transylvania	Glasgow	New York
Samaria	Liverpool	New York
Caronia	London	New York
Hamburg	Southampton	New York
Milwaukee	Hamburg	New York
Augustus	Naples	New York
Metagama	Southampton	Montreal
Minnedosa	Montreal	Glasgow
Sailed.	**From.**	**To.**
Adriatic	Cobh	New York
Lintzow	Boulogne	New York
Pres. Roosevelt	Cherbourg	New York
Roma	Gibraltar	New York

The Inquiring Reporter

Every Day He Asks Five Persons, Picked at Random, a Question.

The Tribune will pay $5 for each question accepted for the Inquiring Reporter to ask. Send your name and address with your question to "Inquiring Reporter," Chicago Tribune. For today's question Hope Elizabeth Hutchison, Lake City, Ia., was awarded $5.

The Question.

What neglect in housekeeping do you most dislike?

The Answers.



Miss May Mackinnon, 10427 Avenue F, South Chicago, nurse—I abhor the lack of system. System is one of the main things in housekeeping; this is recognizable as order and tidiness. Many homes are clean enough but the appearance of the home is muddled, not neat. Orderliness gives the impression of cleanliness.



Mrs. Alice Wolfner, 9832 South Damon avenue, housewife—My pet peeve is cigaret ashes lying around in ash trays. The sight of them suggests their stale odor. I like to see a house in an orderly condition, but still not stiff. A paper here or a book there, slightly out of place, makes one feel comfortable and at home.



Mrs. John H. Cavanaugh, Medinah Athletic club, housewife—I will admit right straight that I am a very particular person; I want everything very, very neat and clean. If I didn't intend to keep an immaculate house I wouldn't be married. Some people don't wash dishes for a couple of days; they even hide them in the gas stove. Wonderful!



Miss Marcelle Miller, 1110 North La Salle street, secretary—Dust is the main thing that I dislike. I hate a house that is dusty. They are building a sixteen story apartment next to us, and it is now almost impossible to keep our house free from dust, dust, and more dust. In fact, we don't try to get rid of it until that building stops spreading it.



Miss Margaret F. O'Connell, 1560 Oak avenue, Evanston, Ill., school teacher—I like to see everything in order, the normal condition that bespeaks for the housewife a deft neatness. Such a house is attractive for the occupants, and such a one arouses the respect and admiration of the visitor.

Chicago Chief American City, Meissner Says

German State Secretary Attends Banquet.

Dr. Otto Meissner, secretary of state, for the German republic, left Chicago last night for Detroit with a parting compliment that Chicago is the most prosperous and progressive city in America. He added that the people of Germany know little of Chicago's exaggerated reputation for crime. Last night Dr. Meissner was guest of honor at a private dinner given at the Chicago club by W. E. Schiller of the German consular service. The guests included Dr. Paul Schwarz, also of the consular service, who is Dr. Meissner's companion; Rufus Dawes, Prof. Ernest Freund of the University of Chicago; E. J. Buffington, Dr. Walter Lichtenstein; Holmes Onderdonk; Dr. Otto L. Schmidt, Hermann Waldeck, and Dr. Hermann Schmid-Krutina, vice consul here.

Insisting that his mission in the United States is private, Dr. Meissner declined to comment on world affairs. He expressed his pleasure at the world girdling feat of the Graf Zeppelin. When asked for his comment on prohibition, Dr. Meissner chuckled and replied, "I like your American ginger ale very much. It is very refreshing."

Yesterday Dr. Meissner visited the Union Stock yards, as well as the Sears Roebuck plant, the Tribune Tower, the University of Chicago, and other points of interest. Sunday his party visited the home of former governor Frank O. Lowden at Sinissippi farm, Oregon, Ill., and later the country home of Mrs. Ruth Hanna McCormick, near Rockford, Ill.

After visiting in Washington Thursday and Friday, Dr. Meissner will depart for Germany Sept. 1.

* * *

Raeburn's "Lady Elibank" Sold for About $150,000

New York, Aug. 26.—[Special.]—Raeburn's portrait of Lady Elibank, painted about 1810, has been purchased in Scotland by the Ehrich galleries and soon will be brought to New York for resale. Harold Louis Ehrich, who announced the purchase, would not discuss the price but it was estimated at $150,000.

A STRAIN ON THE FAMILY TIE



THEATER

NEXT WEEK'S bill-topper in the Palace will be William Harrison Dempsey, at one time a well-known and successful pugilist. He is announced to appear in a sketch, "The Roadside Razz," written for him by Willard Mack, who has devoted the last year to thinking up things for the sound-films.

George Grossmith has been brought from London by A. H. Woods to act the principal rôle in the German farce named "Hokus-Pokus." This is the rôle for which Mr. Woods sought to obtain Albert Carroll. . . . Mr. Grossmith is a son of the like-named actor who originated Ko-Ko, The Lord-Chancellor, and other comic rôles in the Gilbert-Sullivan pieces. He afterward came to this country as an "entertainer." Another son, Laurence, has acted successfully in this country in what used to be known as silly-ass rôles. He may be recalled in Chicago for his amusing performing in "Nobody Home!" Another Grossmith known here was Weedon, brother of the senior George: he was here with the late Rosina Vokes, and returned to take part in a costly failure called "The Night of the Party," a Cockney farce of his own writing.

Miss Helen MacKellar is to be the principal actress in Maurine Watkins' new piece, now named "Happy Ending." It may or may not be necessary again to identify Miss Watkins as the reporter for THE TRIBUNE who wrote the good, racy fun named "Chicago."

That Arthur Hopkins is about to stage a play named "Blow the Man Down!" has been told here. Now comes information that a sea-tale of like title is due on the book-stalls, and that the author is Thomas W. Broadhurst, who is a paid officer of the Theatrical Managers' Protective Association. One of the objects of the association is that each manager who joins it shall have protection against all the other managers who are members.

It is told that R. C. Sheriff, author of "Journey's End," will in all likelihood own an income of $10,000 a week in royalties from that play before the season ends. The immediate prospect is for three casts in England and three in this country. Of course, the estimate is based on the assumption that Mr. Sheriff made a good bargain when he turned his play over to professional producers.

Francis Wilson, not especially active since he and De Wolf Hopper were co-stars in an overstuffed revival of "Erminie," is this week having a go at the rôle of the First Gravedigger in a revival of "Hamlet" up in Skowhegan (Maine). Norman-Bel-Geddes has designed the settings and attire for the revival.

Miss Katharine Cornell is to make a tour in Mrs. Cecil Barnes' dramatization of Edith Wharton's good novel called "The Age of Innocence." She went through a New-York run in it last season.

"Mountain Fury" is the name of a new play dealing with life, love and the like in the Alleghenies. . . . And "Button! Button!" is the name of something else new.

The Provincetown Players, named for the Massachusetts hamlet where Eugene O'Neill's earlier plays were first exhibited, are taking over as their New-York home the little Garrick Theater, built for his own uses by the celebrated Edward Harrigan, leased and managed for a brief and profitless time by Richard Mansfield, and in the course of the years the first refuge of the Theater Guild.

F. D.

American Business Women Visit and Surprise Paris

[Copyright: 1929: By the New York Times.]

PARIS, Aug. 26.—A delegation of American business and professional women, numbering nearly a hundred, arrived in Paris on a good will tour and received an official reception at the Hotel De Ville by a committee exclusively composed of men.

The French interviewers showed great interest and wanted to know at length exactly what sort of business position each member of the delegation held in America. French newspapers publish as astounding information the fact that one of the delegates heads an insurance company and another runs service auto cars.

French women also are making progress, the delegates were informed, by members of the overseas league, which is a Paris organization of American women who served in France during the war and who acted as hosts to the women visitors. There are many French feminine lawyers, and the French no longer, as they did before the war, look askance at a young woman who holds the post of stenographer or business secretary.

This morning the delegates were received at the American embassy. There they were joined by Miss Edna Peters of Miami, Fla., who is touring as a typical American girl and had come from London via airplane.

American Girl Tells of Thrills at London Court

Says Englishmen Are Peerless Creatures.

[Chicago Tribune Press Service.]

LONDON, Aug. 26.—What happens to an American girl who is presented at court and stays to enjoy the London season may be gathered from the following, written by one of them for a London Sunday newspaper. That journal vouches for the authenticity of this.

"Now that it is all over and I shall soon be sailing for America and my home in the south, I can't say what thrilled me most—seeing a real queen wearing the Koh-i-noor diamond, having 40 new frocks, or saying a sympathetic 'No' to four proposals of marriage."

"At the beginning, when I arrived in June, I was just a scared stranger and dreading being presented at court. The more I looked at places like the abbey and watched the guards in Whitehall the more scared I felt. It was all so historic and impressive.

"All last winter I had hired a diction teacher to teach me to speak English; our accent is so crude.

"I managed to learn to say 'I beg your pardon' instead of 'Pardon me,' and, I hope, to soften my a's and lighten my r's—but people took me 'fur' an 'American' right away.

"When I first met Englishmen at dances I was stiff with fright. They were so perfectly groomed, so stylish in their speech, and so aloof, and—well, we call it 'high hat.'

"But beneath all that I found them real nice, good dancers, and great men for paying pretty compliments.

"Now I have to admit that the Englishman is a marvel. He looks a peach in evening dress, a modern sheik in a lounge suit, adorable in yachting clothes, stunning in morning dress, and a hero in masquerade costume. Yes, I have to hand it to the Englishmen.

"There is nothing in America to touch them for personality or appearance.

"Then, I never have seen anybody at home like the queen, beautiful individual, and so attractive to everybody, whether they are visitors or Londoners.

"When I was presented I wanted to stand where I could watch the queen, but it was all like a dream, curtsying and passing on in a long line.

"Then the duchesses! For the first time I have seen duchesses who are young. I knew the duchess of York was young and pretty, but I had an illusion that all duchesses were elderly; there are many young and lovely ones here in England.

"The most romantic dance of my whole life was at the Earl and Countess of ——'s home in an old London square, given for their two granddaughters. We danced in an Adam ballroom, and one of my partners was a tall, fair viscount who was a friend of the prince of Wales. I shall never forget that waltz or the conversation about the prince.

"Fancy me, George Lincoln ——'s daughter, talking to a viscount about the heir to the British throne!

"It was later the same night—morning rather—in glorious moonlight, that an American friend, short and square, asked me if I would marry him as soon as we got back to the states. But how could I? I thought of the blonde viscount, and the waltz and the earl, and I just said 'No.'

"We had several trips to Paris; I bought 20 of by frocks there and 20 here. The English models turned out best.

"In Paris a French nobleman, poor and proud, asked me with old world ceremony, bending over my hands and kissing them, if I would become his 'femme,' but I could never marry a foreigner.

"Then a very gay young Oxford undergrad, a chum of Dick's, my cousin, asked me to be his bride and stay in England. That was during 'Eights week.'

"My really exciting proposal came from a man much older than I, a lonely Scottish engineer, home on holiday from Rhodesia. I liked him real 'weel and was tempted—but Rhodesia! Gee, I couldn't. Besides, there was the lovely viscount and that waltz.

"I'm taking my debutante's dress and the white feathers back home, so that I can put them on and show our folks exactly how a young girl goes to court. We have the usual fairy book idea about kings and queens and palaces and the royal court, but actually it is more like a pageant in history."

Single Track Folk Don't Get Real Kick Out of Life, It Seems

BY DORIS BLAKE.

The lack of play, to paraphrase Dr. Eli Moschowitz of Mount Sinai hospital, undermines homes. The doctor said undermines "health." The evidence he advances proves that homes are just as much in jeopardy with the pursuit of one track interests as the individual health.

The type he meets and characteristic of the one track mindedness that leads to unhappiness of body and spirit, "have no illusions. They are tense, irritable. Their mental horizon is narrow and they are terribly tense, pursuing their aims with grim determination.

"Many of such individuals," says Dr. Moschowitz in the Journal of the American Medical association, "belong to the class called successful, if by 'success' one refers to the accumulation of wealth or power that is not always accompanied by a spiritual or ethical uplift."

However, the one track minded may be found among the weak and the failures, among people who have had a hard life, beginning with a struggle for existence and a continued battle to fill the stomach's need.

"They have not time to play," Dr. Moschowitz says. "And here again the child that is in all of us goes early, and once it is gone, it rarely heeds the summons to return."

There are contrasting homes side by side in a nearby suburb, parallels of which you may find in every community. In one is a father and mother who bought their car on time so that they could pile the youngsters in and get out somewhere, picnic and play for a day. If the notion takes them, they'll bank the supper dishes and run off for an hour or two's fun. They haven't much money and their home is not perfect, but they have an awfully good time.

Next door lives the family, the heads of which subscribe to the letter to copybook mottoes about work and thrift leading to success. Budget systems, cleaning days, mending days, and savings book are attended to with fanatical rigeur. They may be having a good time, in their way—but they don't look it, nor do they give an outsider the impression that life has its reckless moments, too.

Burnt Orange Coat with Hat to Match

BY LOLITA.

NEW YORK.—[Special Correspondence.]—No burnt orange child need dread the ire of criticism. For following the vogue of the yellow and brown range which has so enlivened our summer landscape, these tones are being sustained for autumn and nobody shares in their dividends of charm more thoroughly than does the very young belle.

Of course there are certain children of wealthy parents who never wear anything more pretentious than a plain little navy cloth coat and a plain little navy beret or cloche. But if you do not belong to such restricted circles of society you may indulge your child in some individuality. Such individuality is well exemplified in this delightful autumn coat for the girl of from 4 to 9. Of course the color, burnt orange, is more partial to the brunette young lady and the small blonde had much better adapt this model in some more becoming tone.

As the French models so often do, this one compromises adroitly between sophistication and simplicity. Preserving the classic straight line, the broadcloth wrap does a little step movement with black velvet buttons; adds bow and streamers of black velvet ribbon to its adorable chocker of seal, and, last of all, accentuates the raglan and kimono modes of today by drawing fine hand tucks down over the shoulder.



Worn with this is a hat of matching felt bound with black velvet circles. Observe that this modish bonnet deserves the adult decree of greater width at the sides.

EMBARRASSING MOMENTS

A Part of the Cast.

A good many years ago I went to a vaudeville show and in one of the acts a comedian was telling funny jokes. In the midst of the act a foreigner came into the rear of the theater with a basket on his arm and he was yelling, "Ice cold bananas! Ice cold bananas!" Each time he yelled a little louder, making it almost impossible to hear the comedian. Nearly all the people sitting near me were complaining and finally an usher came down the aisle, and in a loud and irritated tone, I said, "I wish you would please throw that dizzy bozo out. I didn't pay good money to hear him yelp." At that moment the dizzy bozo stepped up on the stage. He happened to be in the act. The audience laughed at me so I had to change my seat. I certainly was embarrassed. F. L. C.

Deneen to Be Speaker at Postal Employes' Picnic

Harrisburg, Ill., Aug. 26.—[Special.] Senator Deneen will deliver the principal address at the picnic here Sunday of the postal employés for the twenty-fourth congressional district here. Congressman Ed M. Irwin of Belleville and Thomas S. Williams of Harrisburg also will speak.

Feen-a-mint

The Ideal Summertime Laxative. Cool Mint Flavor.



Insist on the Genuine Feen-a-mint

HEAD ACHE?

A DOZEN different things may cause a headache, but there's just one thing you need ever do to get relief. Bayer Aspirin is an absolute antidote for such pain. Keep it at the office. Have it handy in the home. Those subject to frequent or sudden headaches should carry Bayer Aspirin in the pocket tin. Until you have used it for neuritis, neuralgia, or some other deep-seated pain, you've no idea how marvelously effective Bayer Aspirin is. It means quick, complete relief to millions of men and women every year. Doctors everywhere declare it does not depress the heart. Any drugstore.



BAYER ASPIRIN

Aspirin is the trade mark of Bayer Manufacture of Monoaceticacidester of Salicylicacid

OLD FACES MADE NEW

MODEL 58 TO LOOK 30

Madame B. Opal now invites you to see model with Face Completely Rejuvenated; also other models partly rejuvenated.

Don't Miss This Wonderful Demonstration



Krause Permanents

These reasons explain the supremacy of a Krause Wave:
1. We guarantee every permanent until your hair grows out.
2. All Krause operators have had years of experience in this work.
3. Each wave is tested by a representative of the Mastro-L Laboratories to insure perfect results.

$3.50 Special Shampoo and Finger Wave $1

MASTRO-L WAVE, $7.00

We make a specialty of adding new curls to partly grown out permanents.

3 CURLS for $1

KRAUSE

Suite 702-6 Mentor Bldg.

39 South State Street Dearborn 0434-4412

8:30 A. M. to 8 P. M. With or Without Appointment.

MOTION PICTURES DOWNTOWN

The court's have decreed that you shall see it! Friday UNITED ARTISTS "ALIBI"!

Balaban & Katz Wonder Theaters Affiliated with PUBLIX

Remember SEPTEMBER BALABAN & KATZ THEATERS

CHICAGO RANDOLPH STATE LAKE

Doors Open 10:45 A. M.

All-Talking Backstage Comedy Romance

Intimate, tender, humorous tale of dressing room life.

"The GIRL in the SHOW"

Metro-Goldwyn-Mayer Production With the Star of "Broadway Melody"

BESSIE LOVE

RAYMOND HACKETT & FORD STERLING

Gorgeous Stage Spectacle

"FIFTH AVENUE"

New York fashions, dazzling scenes. Ideal for grownups and youngsters.

Orchestral Feature 'RHYTHM & EXPRESSION'

Paramount Sound News

ORIENTAL RANDOLPH at STATE

Doors Open 10:45 A. M.

MORE ENTERTAINING THAN EVER BEFORE

SOPHIE TUCKER IN PERSON

ON STAGE with AL KVALE'S BAND "Honky Tonk Revue"

& ON SCREEN, SHE TALKS! SHE SINGS!

Sophie Tucker

in her first all-talking, all-singing, all-laughing play of love

"HONKY TONK"

with LILA LEE

in a Warner Bros. Picture of red hot jazz and broken heart

McVICKERS MADISON near STATE

Doors Open 9 A. M.

Four Times Branded a Coward! Four Times Proven a Hero!

Paramount's Action Romance Thriller

"The FOUR FEATHERS"

White man against jungle terrors to win honor and a lost love.

WILLIAM POWELL FAY WRAY

RICHARD ARLEN CLIVE BROOK

NOAH BEERY

5,000 Others—7,000 Animals

Extra—THEY TALK "OUR GANG" in "Small Talk" PARAMOUNT SOUND NEWS

UNITED ARTISTS RANDOLPH AT DEARBORN

Doors Open 9 A. M.

LAST THREE DAYS

First All-Talking Drama in 100% NATURAL COLOR

Warner Bros. Vitaphone

"ON WITH THE SHOW"

Coming Friday

ETHEL WATERS, BETTY COMPSON

Joe E. Brown, Fairbanks Twins, Sally O'Neil, Louise Fazenda

"ALIBI"

All-Talking Detective Thrills—Overwhelming

ROOSEVELT STATE ST. NEAR WASHINGTON

Doors Open 9 A. M. 35c to 1 P. M.

A DETECTIVE-TALE SENSATION

All-talking thriller of Scotland Yard, London Society, Oriental intrigue and love in the mysterious, passionate Asian deserts.

Who Killed Hillary Gault?

"BEHIND that CURTAIN"

William Fox MOVIETONE Triumph

WARNER BAXTER, LOIS MORAN

Extra—ALL-SINGING VAN & SCHENCK | All-Talking Comedy LLOYD HAMILTON

Coming Saturday—All-Talking "THE DANCE OF LIFE"

WARNER'S ORPHEUM STATE of MONROE

A Fast Stepping Comedy with a Whirlwind Finish.

"THE HOTTENTOT" with EDWARD EVERETT HORTON and PATSY RUTH MILLER

by Warner Bros. "BIG LAUGH" SWEEPSTAKES FOR ALL AGES YOU'LL LAUGH YOUR HEAD OFF WHEN YOU SEE IT!

STUDEBAKER Michigan Ave. Near Congress

Continuous—Noon to 11 P. M.

Afternoons 50c Evenings $1.00

LAST FIVE DAYS to See the Adorable ANN HARDING

in Pathe's Perfect All-Talking Picture "PARIS BOUND"

A perfect all-talking picture in as "acoustically perfect" theater

Engagement Ends Sat., Aug. 31st

MONROE Monroe at Dearborn—Continuous

"THE BLACK WATCH"

All-Talking Fox Movietone Feature with VICTOR McLAGLEN and MYRNA LOY

Presented by William Fox

CASTLE STATE AT MADISON

FIRST SHOWING IN SOUND

LIONEL BARRYMORE "THE RIVER WOMAN"

With Jacqueline Logan

AUSTIN

SYMPHONY Chicago Ave. at Cicero

All Talking—"Gentlemen of the Press" ON OUR STAGE

AL COPELAND & BOYS—VODVIL ACTS

MANOR 5609 W. NORTH AVE.

CLARA BOW

"DANGEROUS CURVES"—ALL TALKING

PARK LAKE AT AUSTIN

DOROTHY REVIER

JACK HOLT—"FATHER AND SON"

PLAISANCE 466 N. Parkside at Lake

ADULTS ONLY

BILLIE DOVE—"CAREERS"

LUCILLE 653 N. CICERO

DOROTHY REVIER

JACK HOLT—"FATHER AND SON"

IRIS 5743-47 CHICAGO AVE.

All Talking—Maurice Chevalier "Innocents of Paris"—Vitaphone Vaudeville

MOTION PICTURES DOWNTOWN

STATE-LAKE

Doors Open 10:30 A. M.—35c Price to 1 P. M.

ALWAYS REFRESHINGLY COOL

SEE THIS GIGANTIC PROGRAM OF VAUDEVILLE AND TALKING PICTURES TODAY!

BEN BARD

Famous Motion Picture Star and Stage Comedian

With BOBBY CALLAHAN

BUCK & BUBBLES

America's foremost colored comedians

EDYTHE MARCELLE AND TED WILLIAMS

"The Kitchen Pirates"

I. B. HAMP AND COMPANY

in "Around the Town"

Les Klicks and the Lathrop Bros.

Screen

ALL-TALKING, ALL-MUSICAL ROMANCE

KEN MURRAY in HALF MARRIAGE

Renowned musical comedy star, with Olive Borden in the bold dramatization of modern love. From George Kibbe Turner's startling story, "COMPANIONATE"

MISCELLANEOUS

MARKS BROS. COOL THEATERS

GRANADA-MARBRO

SHERIDAN at DEVON MADISON-4100 WEST

ONLY THREE MORE DAYS TO SEE

The Tremendous All-Talking Drama Which Has Captured the Hearts of Everyone

"THE VALIANT" TOPS ANY TALKIE EVER MADE! IT'S PERFECT!

THE VALIANT WITH PAUL MUNI

and JOHN MACK BROWN Margaret Churchill

AMERICA'S FOREMOST EMOTIONAL ACTOR

GRANADA STAGE

Return Engagement the Famous TOM WARING

Celebrated Singing Star of Waring's Pennsylvanians IN PERSON as Guest Director of "SPARKS OF LOVE"

Distinctive Marks Bros. Creation with a Cast of Broadway Favorites including International Comiques Stewart Brothers and Many Others On the Vitaphone

JAMES J. CORBETT NEIL O'BRIEN

FOX Movietone News

Doors Open 1:30 P. M.

Matinee Prices 35c to 6:30 P. M.

Madison Street, 4100 West

MARBRO STAGE

BENNY MEROFF'S Orchestra in "SUMMER DREAMS"

A Stage Production of Rare Beauty and Scenic Wonder with Bernard & Henrie (THE FEMALE VAN & SCHENCK), RUTH GOODWIN, Ford Marshall & Jones, and Many Others On the Vitaphone

JAMES J. CORBETT

The Idol of Millions and Neil O'Brien

Fox Movietone News

Doors Open 1:15 P. M.

Matinee Prices 35c to 6:30 P. M.

WEST

BROADWAY STRAND 1641 Roosevelt Rd.

BEN LYON—"THE FLYING MARINE"

A TALKING PICTURE

Also Maudel-Canzoneri Fight Pictures

MARSHALL SQ. 224 Marshall Blvd. MATINEE DAILY

A TALKIE

"Madonna of Avenue A." Dolores Costello

SAVOY 4346 W. MADISON

No Children Admitted

BILLIE DOVE—"CAREERS"

FOREST PARK

FOREST MADISON ST. AT DES PLAINES

All Talking—"STOLEN KISSES"

With MAY McAVOY

NO CHILDREN ADMITTED

NO MAN'S LAND

Teatro del Lago Sheridan Rd. Between Wilmette and Kenilworth

100% TALKIE

"FASHIONS IN LOVE"—ADOLPHE MENJOU SINGING AND TALKING ACTS

MOTION PICTURES SOUTH

Capitol 79TH AND HALSTED ST.

The Talking Screen's Mightiest Underworld Drama!

THUNDERBOLT

A laughing giant who ruled the lawless; a girl who defied him; and his terrible vengeance.

GEORGE BANCROFT

On the Stage CHARLIE CRAFTS and a big company "Vacation Day"

Avalon The VALIANT

THE TALKING SCREEN RISES TO NEW HEIGHTS IN

WE GUARANTEE the most absorbing, emotional drama you have ever enjoyed! Big Cast of Stage Favorites!

STAGE

Pep-pack New Dance Revue CHARLIE AGNE Step Stairs ga-ore!

STRATFORD 63RD & HALSTED

Adults 25c, Children 10c Until 6:30

All-Talking Thriller!

"MYSTERIOUS DR. FU MANCHU"

In Person—NORMAN FRESCOTT

World's Premier Mind Reader

COOKIE and Big Stage Show

Extra! Mandel-Canzoneri Fight Film in Sound!

GROVE 79TH AND COTTAGE GROVE

All-Talking Romance!

DOLORES COSTELLO in "MADONNA OF AVENUE A"

Selected Vitaphone Acts

HIGHLAND 79TH AND ASHLAND

All-Talking Thriller!

"THE SQUALL"

MYRNA LOY ALICE JOYCE

Selected Vitaphone Acts

W. ENGLEWOOD 63D AND ASHLAND

NORMA SHEARER in "THE LAST OF MRS. CHEYNEY"

COSMO 79TH AND HALSTED

MAURICE CHEVALIER

Talking and Singing in "INNOCENTS OF PARIS"

Selected Vitaphone Acts

JEFFERY 71ST AND JEFFERY

Mat. Daily, 2 to 12 Cont.

Vitaphone Talking Sensation!

"BROADWAY BABIES"

with ALICE WHITE

Selected Vitaphone Acts

COLONY 59TH AND KEDZIE

DOLORES COSTELLO in "MADONNA OF AVENUE A"

PICCADILLY 51ST AND BLACKSTONE

ALL TALKING ROMANCE

ADVENTURE OF YOUTH

Chas. Buddy Rogers Mary Brian

Wallace Beery June Collyer

"RIVER OF ROMANCE"

REGAL SOUTH PARK WAY AT 47TH STREET

DICK BARTHELMESS

"DRAG"

JOS. SANTLEY IVY SAWYER

"BOOKLOVERS"

Splendid Stage Presentation with Hal Bakay

HARVARD 63RD AND HARVARD

ALL TALKING

"Last of Mrs. Cheyney." Norma Shearer

VITAPHONE ACTS

RAMOVA 35TH AND HALSTED

All Talking, Dancing and Singing

"FOX MOVIETONE FOLLIES"

OAKLAND SQ. Drexel and Oakwood

ALL TALKING

"Fashions of Love"—Adolphe Menjou

LEXINGTON 1162 E. 63RD ST.

MATINEE DAILY

ALL TALKING

"Fashions of Love," Adolphe Menjou

VITAPHONE ACTS

CHELTEN Exchange Ave. at 79th St.

Sound and Talking

LAURA LA PLANTE—"THE LOVE TRAP"

2—STAR VITAPHONE SPECIALTIES—2

NEW REGENT 6826 S. HALSTED

ALL TALKING

CLARA BOW—"DANGEROUS CURVES"

HARPER 53RD AND HARPER

Cont. 6:30 to 11:30

Alice Joyce, Richard Tucker—"The Squall"

SHORE 75th St. at Kingston Ave.

MARY PHILBIN—"GIRL OVERBOARD"

ROSELAND-STATE Michigan-110th Pl.

Matinee Daily

BUDDY ROGERS—"RIVER OF ROMANCE"

MOTION PICTURES MISCELLANEOUS

BALABAN & KATZ WONDER THEATERS AFFILIATED WITH PUBLIX

PARADISE CRAWFORD near WASHINGTON

Matinee Price—1:15 to 6:30

Extra De Luxe Show 5 P. M.

Hear Every Thrilling Word

"THE TRIAL OF MARY DUGAN"

All-Talking, All-Star Cast

NORMA SHEARER

Lewis Stone, Raymond Hackett

MARK FISHER in "PARISIAN LIFE"

PARAMOUNT SOUND NEWS

Eyes and Ears of the World

UPTOWN BROADWAY & LAWRENCE

Matinee Price—1:15 to 6:30

Extra De Luxe Show 5 P. M.

All-Talking Sensation

"THE TRIAL OF MARY DUGAN"

Perfect Cast of Stars

NORMA SHEARER

Lewis Stone, H. B. Warner

VERNE BUCK in "Seashore Follies"

PARAMOUNT SOUND NEWS

Eyes and Ears of the World

TIVOLI 63D & COTTAGE GROVE

35c Price 1:15 to 6:30

Extra De Luxe Show 5 P. M.

Word for Word as on the Stage

"TRIAL OF MARY DUGAN"

Star Cast NORMA SHEARER

LEWIS STONE RAYMOND HACKETT

ANKIE MASTERS in "Castle of Dreams"

Lilting tunes on stage and screen

Where the Whole Show is on the Living Screen

NORSHORE HOWARD near CLARK

Matinee Price 1:30 to 6:30

ILMA BANKY with JAMES HALL

"Divine Romance"

"This Is Heaven"

"OUR GANG"

First Talking Comedy

SENATE MADISON & KEDZIE

Matinee Price 1:30 to 6:30

RICHARD BARTHELMESS with Lila Lee in "DRAG"—100% Talking

"OUR GANG"

Paramount First Public Showing Sound News

HARDING MILWAUKEE & SAWYER

Matinee Price 1:30 to 6:30

Tender Talking Romance

Vilma Banky—James Hall

"THIS IS HEAVEN"

"OUR GANG"

Paramount Sound News

RIVIERA BROADWAY at LAWRENCE

VILMA BANKY

Tender Talking Romance

"THIS IS HEAVEN"

"OUR GANG" TALKIE

MARYLAND 63rd near MARYLAND

Talking, Singing, Dancing Hit

"FOX MOVIETONE FOLLIES"

And Talking Comedy Hit

TOWER 63rd near KIMBARK

25c Price 1:30 to 6:30

All-Talking Drama

GEORGE BANCROFT in "THUNDERBOLT"

'OUR GANG" Star Act in Sound

CENTRAL PARK 3035 Cottage Grove

All Talkie

"Broadway Babies"

ALICE WHITE

SOUTH

ENGLEWOOD

TONIGHT ONLY!

Starting at 8:15 P. M.

10 GREAT ACTS OF VAUDEVILLE 10

—On the Screen—

"THE PRINCE AND THE DANCER"

Royal Romance of Thrills and Intrigue

Over 3 hours of entertainment at usual prices.

The greatest amusement value in Chicago.

MARQUETTE 63RD AND KEDZIE

PART TALKER

LAURA LA PLANTE—"THE LOVE TRAP"

KENWOOD 1235 E. 47TH ST.

KARL DANE

GEORGE K. ARTHUR—"CHINA BOUND"

JACKSON PARK Stony Island at 67th

ADULTS ONLY

MAY McAVOY—"STOLEN KISSES"

HIGHWAY 63RD AND SO. WESTERN

PART TALKER

LAURA LA PLANTE—"THE LOVE TRAP"

NORTH

HOWARD N. W. "L" at Howard St.

Mat. Daily at 1:30 P. M.

ANNOUNCEMENT—Complete New Show Every Friday and Monday

BEN LYON SHIRLEY MASON

"THE FLYING MARINE"

Vitaphone Acts A TALKIE Fox Movietone News

BELMONT Belmont at Lincoln Ave.

All Talking, Singing, Dancing Romance Revue

"FOX FOLLIES OF 1929"

SUE CAROL—DAVID ROLLINS—DIXIE LEE

Radio-Keith-Orpheum VAUDEVILLE

It's 60 Degrees Cool Here.

BUCKINGHAM 3319 N. CLARK

Girls—Songs—Fun

"FOX FOLLIES OF 1929"

$6.60 Worth of Broadway Entertainment

HOBART BOSWORTH—"Man Higher Up"

KEYSTONE 3912 SHERIDAN RD.

All Talking Romance

NORMA SHEARER

"THE LAST OF MRS. CHEYNEY"

STAR ACTS IN SOUND

REGENT 6746 Sheridan Rd.

ADULTS ONLY

All Talking. BILLIE DOVE—"CAREERS"

DE LUXE On Wilson Ave. at L Station

ALL TALKING

"THE SQUALL"—WITH ALICE JOYCE

ALSO VITAPHONE ACTS

BUGG Robey, Lincoln and Irving

Mat. Daily—Reduced Prices

"PRISONERS" AND "SUN CARGO"

LAKE SHORE Broadway at Belmont

RICHARD DIX—"THE WHEEL OF LIFE"

PARK RIDGE

PICKWICK MOVIETONE VITAPHONE

"HEARTS IN DIXIE"—Romance of the South

LAKE FOREST

DEERPATH MOVIETONE VITAPHONE

ADOLPHE MENJOU—"FASHIONS IN LOVE"

Greater TALKIE Theaters

CONGRESS Milwaukee and Roosevelt

LAST TIMES TODAY

VICTOR McLAGLEN

In the All-Talking Mystery

"THE BLACK WATCH"

STAR ACTS IN SOUND

Tomor.—"CHARMING SINNER"

CENTER Lincoln, Irving and Robey

LAST TIMES TODAY

ALL-TALKING LOVE STORY

BUDDY ROGERS

"RIVER OF ROMANCE"

STAR ACTS IN SOUND

Tomor.—"TWIN BEDS"—All Talking

BERWYN 2244 S. Hoyne Theatre

NORMA SHEARER

BELPARK 3737 W. Cermak

In the All-Talking Triumph

STATE 3414 W. Madison

"The Last of Mrs. Cheyney"

WINDSOR 1225 N. Clark

ALICE WHITE "Broadway Babies"

COVENT 2959 N. Clark

All-Talking Thriller "MYSTERIOUS DR. FU MANCHU"

NORTHWEST

ALAMO 3641 W. CHICAGO

THE TRIUMPHANT RETURN OF "THE WHITE SISTER"

LILLIAN GISH. RONALD COLMAN

CRYSTAL North Ave. Near California

MATINEE DAILY

ALICE JOYCE "THE SQUALL"

A 100% TALKING PICTURE

RIVOLI 4380 ELSTON

ALL TALKING SHOW

Maurice Chevalier—"Innocents of Paris"

Comedy—Vitaphone Acts

TIFFIN NORTH AVE. AT KARLOV

NORMA SHEARER

"THE LAST OF MRS. CHEYNEY"

ALL TALKING—STAR ACTS

COMMODORE 3103 Irving Park Blvd.

ADULTS ONLY

SEE AND HEAR—"STOLEN KISSES"

With MAY McAVOY. Also Vitaphone Acts

MONT CLARE Grand Ave. at Harlem

MATINEE DAILY

ALL TALKING—"DANGEROUS CURVES"

IRVING Irving Park Blvd. & Crawford

DOUBLE FEATURE

No. 1—"Black Tears." No. 2—"Face Value"

Vitaphone Movietone Starting Next Monday

MAYWOOD

LIDO 5TH AVE. AT WASHINGTON BLVD.

MATINEE DAILY

ALL TALKING PICTURE

"DANGEROUS CURVES"

WITH CLARA BOW, NEIL HAMILTON

Society Gro... Rather Sma... Lincoln F...

BY THALIA

It wasn't an auspicious ... opening of the Lincoln ... meeting, out near Crete, ... with showers blowing up ... inopportune moments and ... usual smart contingent of ... absent.

Stuyvesant Peabody was ... course, but Mrs. Peabody ... able to get down from ... Plumbeau country in north... sin, where the Peabodys ... lads have been most of t... Mr. Peabody had with h... Mrs. Harold C. Strotz, the ... ensemble of figured blue ... bright blue felt hat in the ... the kind that goes down ... in a frill arrangement.

Mrs. Strotz's brother-in... Butler, was also with them, ... of the polo players from ... Leavenworth and Midwick ... had stayed over after ... matches at the Oak Brook ...

Jack Dempsey was one ... tators for the opening eve... the cause of much cranin... and commenting. Maj. Ge... Foreman, who has been ... most of the important race... year, also was at Lincoln ... the afternoon.

The annual Sheridan reg... sailed at Lake Geneva ne... and the various families ... mer colony will have ho... over the Labor day week... Lake Geneva Yacht club ... annual meeting on Saturd... regatta, and the presenta... season's prizes will be ... Lake Geneva Country ... evening, after which ther... dance.

Mr. and Mrs. Charles H... have issued invitations for ... their daughters and thei... husbands, the William S... [Elizabeth Morse] and th... bolts [Martha Morse], to ... on Saturday evening, Sep... Lake Forest residence. A ... lery has recently been c... the Morse estate, and the ... be given as a sort of init... for the new addition. The ... in Hayward, Wis., now ... Labor day on a fishing tr...

The F. Dorsey Montg... the Peter Connors, and ... ter took off from Grant ... urday afternoon and fle... Lake, Wis., for a week-e... the guests of Mr. and Mr... Rowley of Lake Forest.

Mr. and Mrs. William ... East Orange, N. J., anno... gagement of their daugh... Isabel, to William Taggar... of Mrs. John Young Mc... Astor street. Miss Selby ... uate of Ogontz school. M... graduated from Yale in ... a member of the Cloiste...

Mrs. Emmons Blaine g... Saturday at her camp o... St. Regis lake, N. Y. Abo... from the St. Regis cam... other Adirondack centers.

Mr. and Mrs. William R... Jr. of Evanston are being ... ed on the birth of a dau... Cox Abbot, on Aug. 8 at ... Washington hospital. Mr... the former Barbara Cox, ... Mr. and Mrs. James C. Co...

Mr. and Mrs. Donald R... and their daughter, Mrs... Ober, and the latter's ba... Nancy, are getting back ... from Brule lake, Wis., ... have been camping for th... weeks.

The Charles H. Lobdell ... Woods and their small s... out to Estes Park to be ... Mr. and Mrs. Edwin ... Labor day. Mrs. Lobd... Mrs. R. G. Bush of Ne... spending her time on th... during their absence.

Mrs. Lloyda Smith Sha... guest Miss Julia Church ... Mr. and Mrs. August ... Brunswick, Ga. Mr. and ... are to arrive soon to ... Mrs. Shaw's parents, ... Lloyd Smith of 448 Bar...

Marjorie Letts, Inc., w... ness Sept. 3, with sports ... sports accessories, etc., ... Harriet McLaughlin is a... Mrs. Letts in the ven... shop is occupying the ... Miss McLaughlin's book...

NEW YORK SO...

New York, Aug. 2... Mr. and Mrs. John C. ... are in Europe, have t... ment at the Savoy Pla...

Mr. and Mrs. E. War... turn to Mayfair Hou... from Maine.

Mr. and Mrs. Martin ... their sons have been a... early summer and for ... at the Grand hotel, V... Lake Como. They pla... in September.

reali...

For the Wave's ... for yours ... gain Waver ... yourself of expe...

eug...

Permane...

Specialists in Whi... and Hennaed Hair ... natural wave with ... poo Before and Af... Setting Included.

$2 SP...

Coquette bob, ... wave—given by ... well-known loop ...

HAIR DYE REMOVER

By new Steam Process. Removes all dye without injuring the hair texture.

Society Group Rather Small at Lincoln Fields

BY THALIA

It wasn't an auspicious day for the opening of the Lincoln Fields race meeting, out near Crete, Ill., what with showers blowing up at the most opportune moments and most of the usual smart contingent of race fans absent.

Stuyvesant Peabody was there, of course, but Mrs. Peabody hadn't been able to get down from the Lac du Flambeau country in northern Wisconsin, where the Peabodys and their kids have been most of the summer. Mr. Peabody had with him Mr. and Mrs. Harold C. Strotz, the latter in an ensemble of figured blue crêpe and a bright blue felt hat in the new shape, the kind that goes down in the back in a frill arrangement.

Mrs. Strotz's brother-in-law, Paul Butler, was also with them, and several of the polo players from the Fort Leavenworth and Midwick teams, who had stayed over after last week's matches at the Oak Brook club.

Jack Dempsey was one of the spectators for the opening events and was the cause of much craning of necks and commenting. Maj. Gen. Milton J. Foreman, who has been present at most of the important race events this year, also was at Lincoln Fields for the afternoon.

The annual Sheridan regatta will be sailed at Lake Geneva next Saturday, and the various families of the summer colony will have house parties after the Labor day week-end. The Lake Geneva Yacht club will hold its annual meeting on Saturday after the regatta, and the presentation of the season's prizes will be held at the Lake Geneva Country club in the evening, after which there will be a dance.

Mr. and Mrs. Charles Hosmer Morse have issued invitations for a dance for their daughters and their respective husbands, the William S. Covingtons [Elisabeth Morse] and the Carl B. Stiebs [Martha Morse], to take place on Saturday evening, Sept. 7, at their Lake Forest residence. A new art gallery has recently been completed on the Morse estate, and the party is to be given as a sort of initiation affair for the new addition. The Morses are in Hayward, Wis., now until after Labor day on a fishing trip.

The F. Dorsey Montgomerys Jr., the Peter Connors, and Burford Porter took off from Grant park on Saturday afternoon and flew to Green Lake, Wis., for a week-end there, as the guests of Mr. and Mrs. Henry N. Bowley of Lake Forest.

Mr. and Mrs. William E. Selby of East Orange, N. J., announce the engagement of their daughter, Esther Mabel, to William Taggart Meloy, son of Mrs. John Young Meloy of 1210 Astor street. Miss Selby is a graduate of Ogontz school. Mr. Meloy was graduated from Yale in 1928 and is a member of the Cloister club.

Mrs. Emmons Blaine gave a tea on Saturday at her camp on the Upper St. Regis lake, N. Y. About 75 guests from the St. Regis camps and the other Adirondack centers attended.

Mr. and Mrs. William Rufus Abbott of Evanston are being congratulated on the birth of a daughter, Dana Ann Abbott, on Aug. 8 at the Martha Washington hospital. Mrs. Abbott is a former Barbara Cox, daughter of Mr. and Mrs. James C. Cox.

Mr. and Mrs. Donald R. McLennan and their daughter, Mrs. Woodbury Dow, and the latter's baby daughter, Nancy, are getting back this week from Brule lake, Wis., where they have been camping for the last several weeks.

The Charles H. Lobdells of Hubbard Woods and their small son have gone up to Estes Park to be the guests of Mr. and Mrs. Edwin Lobdell over Labor day. Mrs. Lobdell's mother, Mrs. R. G. Bush of New Orleans, is spending her time on the south side during their absence.

Mrs. Lloyda Smith Shaw has as her guest Miss Julia Church, daughter of Mr. and Mrs. August L. Church of Brunswick, Ga. Mr. and Mrs. Church are to arrive soon to be guests of Mrs. Shaw's parents, Mr. and Mrs. Lloyd Smith of 448 Barry avenue.

Marjorie Letts, Inc., will start business Sept. 3, with sports clothes, hats, sports accessories, etc., on sale. Miss Harriet McLaughlin is associated with Miss Letts in the venture, and the shop is occupying the same space as Miss McLaughlin's book shop.

NEW YORK SOCIETY

New York, Aug. 26.—[Special.]—Mr. and Mrs. John C. King, who now are in Europe, have taken an apartment at the Savoy Plaza from Oct. 1.

Mr. and Mrs. E. Ward Olney will return to Mayfair House next week from Maine.

Mr. and Mrs. Martin S. Watts and their sons have been abroad since the early summer and for the present are at the Grand hotel, Villa d' Este at Lake Como. They plan to return late in September.

WINNIE WINKLE, THE BREADWINNER: Business Going on as Usual



BRIDE



MRS. EDWARD F. DUNNE.

Mr. and Mrs. John E. Burnette of 5207 Wayne avenue announce the marriage on Aug. 10 of their daughter, Helen, to Edward F. Dunne, son of Mrs. Margaret Dunne of 6319 Wayne avenue. Mr. Dunne is a member of the Syndicate department of The Chicago Tribune.

Monday Tag Day for Varied Charity; Hundreds Will Help

Chicago will be asked to have a heart on next Monday, when the ninth annual tag day of the Chicago Federated Charities will be conducted. Little heart-shaped tags will be pinned on the lapels of Chicagoans on that day by hundreds of workers stationed at busy corners of the city.

Miss L. Ellen Babcock is president of the organization which comprises forty-two charitable institutions. Chicago's old and infirm, the crippled children, mothers and babies will all be aided from funds collected by the workers for each institution.

Among those benefited will be the Chicago Consumptive Aid society, Chicago Osteopathic Free Clinic for Children, German Evangelical orphanage and Old People's home, Martha Washington Home for Crippled Children, Misericordia Infants' home and Service Council for Girls.

WASHINGTON SOCIETY

Washington, D. C., Aug. 26.—[Special.]—President and Mrs. Hoover are again in the white house and have with them their younger son, Allan, who came from the camp on the Rapidan river this afternoon. Mrs. Hoover and her son have been at the camp for three weeks.

Secretary of State Stimson came back to his apartment this morning after spending several days with Mrs. Stimson in their Long Island home.

Secretary of Labor Davis will arrive tomorrow morning from Sunbury, Pa., where he spent today and made an address. Secretary Davis has been absent ten days, much of the time spent at Mooseheart, Ill.

Elihu Root Jr., son of the former secretary of state, is at Mayflower for a few days.

Miss Marianne Jaeger, who has lived for several years in Chicago, spent the week-end at the Dodge hotel on her way to New York from where she will sail Saturday for her home in Munich, Germany. Miss Jaeger spent a fortnight with relatives in Springfield, Ill., before coming east.

Mrs. George Walson will sail Saturday, Sept. 7, aboard the Leviathan for an extended trip abroad. Mrs. Walson is an accomplished musician

Grant Park Concerts Planned, and Some Other Musical Events

The series of thirty band concerts in Grant park stadium will begin on Tuesday, Sept. 3, and not on Labor day as at first announced. The band will have a membership of 100 and is playing under the sponsorship of the Chicago Federation of Musicians. Max Bendix, formerly concert master and assistant conductor of the Chicago Symphony orchestra, will direct the first two concerts on Sept. 3 and 4.

In the following two weeks the conductors are thus listed: Sept. 5, Giuseppe Sirignano; 6, George Dasch; 7, Hobart H. Sommers; 8, Martin Ballmann; 9, Adolphe Dumont; 10, Pietro Cavallo; 11, Michel Mowschine; 12, Richard Czerwonky; 13, Walter E. Blaufuss; 14, Armin Hand; 15, Victor J. Grabed; 16, Casimir Jasinswi; 17, Rudolph Mangold.

The American Opera company will open a season of two weeks at the Majestic theater Oct. 7 with "Yolanda of Cyprus." This is a new work with book by Gale Young Rice of Evansville, Ind., and music by Clarence Loomis of Chicago. Other works in the repertoire include "The Marriage of Figaro," "Martha," "Carmen," "Faust," and "Mme. Butterfly," all to be sung in English.

The company's appearance here is sponsored by the American Opera Society of Chicago, Inc., of which Mrs. Waller Borden is president and Mrs. Rockefeller McCormick honorary president. Plans for the presentations are being made now through various group leaders, and a men's committee which will include leaders in the business and social life of the city is in process of formation. An elaborate social schedule is being planned in addition to the operatic offering.

An office has been opened in the Majestic theater, 22 West Monroe street, through which details of business and publicity will be handled. Vladimir Rosing is the artistic director of the opera company and Isaac Van Grove its conductor. E. M.

* *

Co-ed Beauties Model.

Helen and Lois Dodd, University of Chicago twins who were recently judged as the most beautiful co-eds in America by John Barrymore, Cornelius Vanderbilt Jr., and F. Scott Fitzgerald, were helping other co-eds get ready for school yesterday. The twins with Harriet Cunningham and Jean Mead of Wells college, modeled the suitable attire for the college girl at Marshall Field & Co. as the opening of the Get-Ready-for-College week.

SOUTH SIDE BRIDE



MRS. CHARLES ABRAHAMS.
[Bloom Photo.]

Announcement is made of the marriage of Miss Myrtle Van Flymen, daughter of Mr. and Mrs. Charles W. Van Flymen of 6855 Clyde avenue, to Charles Abrahams, son of Mr. and Mrs. Morris Abrahams. After Sept. 1 Mr. Abrahams and his bride will reside at 7018 Clyde avenue.

A FRIEND IN NEED

BY SALLY JOY BROWN.

Needs Coat and Dress.

"I am greatly in need of a dress, coat and other clothing, size 36, and I cannot buy them. I am absolutely alone in the world, am 67 years old, and an inmate of the county farm. I have been a shut-in for about 20 years and seldom leave my room.

"S. N."

There is so little of happiness in life for this poor woman, I hope we can send some her way. If you have clothing in her size it would at least provide her with some of the necessities she is deprived of now.

Weather in Chicago Is Still Reminding Public of Ice Fund

It may be the last of August and September is near but the calendar has nothing to do with the brand of weather. The sticky heat of the last few days has brought suffering back to the stuffy little homes of Chicago's underprivileged families.

In one home yesterday two children, both babies, were making a brave effort to live until the cooler days come. The younger—six months old—weighed twelve and a half pounds when born, but now he weighs only two pounds more. The father of the family has been out of work for a month. The mother, worn with worry, is fearful that she will lose her babies. She cannot keep a twenty-four hour feeding of milk. Their house does not harbor such a luxury as ice.

It is for such a family that THE TRIBUNE'S free ice fund exists. To hundreds of homes all summer long the TRIBUNE ice wagons have taken cheer to needy families, preventing illness and saving the lives of babies whose milk must be kept fresh and sweet. Your contribution will help send the wagons as long as the hot days persist. All gifts should be sent to the cashier of THE TRIBUNE.

* *

Dance Masters Show Styles as Parley Opens

Such graceful dances as the "sorority sway" and the "sea gull waltz," and such choppy ones as the "chug" were being demonstrated yesterday at the opening sessions of the Chicago Association of Dancing Masters at the Hotel Stevens. The convention is to last six days and everything from ballroom to ballet and musical comedy dancing is being discussed and demonstrated.

Thomas Birchler, president of the organization, laid the responsibility for the wild hops and bobs, jumps and weaves of the latest modes in night club and other dancing, at the door of the high school and college youths. He said it is these young men who dominate dancing and set the precedents.

Bright Sayings of the Children

Catherine Jeanne, aged four, was told by her father not to dare go out of the gate.

A short time later I went to see if she had obeyed, and upon seeing her in a yard two doors away, called to her to come home. When she arrived home I asked her why she didn't remain in the yard as daddy told her to do. Whereupon she replied: "Well, mother, daddy said I was not to go out of the gate and I didn't. I just climbed over Evelyn's fence and Kerwin's and got in Tommy's yard."

P.

Three year old Louise had heard her mother regret that none of the children have blue eyes and hair like their father's. She had her hair trimmed and was waiting for the barber to finish with her daddy. Mr. Smith, wishing to hear her talk, said: "I would like to know why you like that old daddy of yours so much." Louise looked adoringly at dad in the chair and said: "Cause he is the only pretty blue eyed, curly headed daddy I is got."

B.

SUNBEAM LEAGUER



MRS. J. J. M'KENNA.
[Moffett Photo.]

Mrs. James J. McKenna is in Europe at present and on her return next month will take up her duties as chairman of the box committee for the Sunbeam league's annual charity ball, to be held on Nov. 16 at the Stevens hotel.

SALLY'S LAST PARTY OF SUMMER, WHOOPEE FOR CUBS, 200 KIDS!

BY SALLY JOY BROWN.

(Picture on back page.)

Well, girls and boys, are you in a whirl yet, from the whirlwind finish the Cubs put on in yesterday's game with the Reds to turn a 5 to 2 licking into a 9 to 5 win, a finish that reads almost like a story?

Can't you see it now—how they came trooping in—fire in their eyes, for their share of the eighth? And how they went to it after Taylor drew a pass! A regular hurricane of hits—murderer's row cracking them out as a machine gun spits bullets—until seven runs had clattered over the plate. Then the game was on ice! It was just as my guest Eddie S. told me.

"That's world champion stuff, Miss Sally, and don't you forget! The Athletics can't stop that team any more than the Reds! Say, I can hear both flags flapping right now—right over there on those two poles!"

That's the way we all felt about it from the minute we filed into the wonderful box seats William Veeck, president of the Cubs, had set aside for our party. We could see that championship form from the minute the two teams came on the field, and Chicago let out its first roar of welcome for its homecoming heroes.

Even when the Cubs were trailing before that dazzling eighth, not one of my guests felt blue for an instant. "Cheer up, Sally," one of the guests told me when I let myself wonder, "do you think those Reds can stop this gang? Here comes Hornsby now—line 'er out Rogers! Never mind—Hack's coming next—then Kiki and Stevie—they'll break your heart, Ehrhardt!" And if Roger, Hack, Kiki, and Stevie didn't do it right at the start, they and their teammates sure came through in the inning that counted most.

And I'm certainly glad they did, girls and boys, not only for their chances to win the flag, but because it gave us such a glorious wind-up for our summertime of parties. Next week school starts, you know, and as I told you in last SUNDAY'S TRIBUNE, yesterday's glorious good time was the last we'd have together until next summer.

WEDDINGS

Mr. and Mrs. Arthur Schiller of 1765 East 55th street announce the marriage of their daughter, Anite Schiller White, to Seymour Alpiner Shane, which took place yesterday. After a 6 weeks' trip abroad, Mr. and Mrs. Shane are to reside at 1765 East 55th street.

Mrs. Elbridge Hurlow Beckler of Boston, Mass., announces the marriage of her daughter, Grace Beckler Lockett of Evanston, to Dr. Thomas Cyrus Galloway, also of Evanston.

JUST WHAT YOU'VE WANTED

YOU have wanted better bran flakes and here they are — Kellogg's Pep Bran Flakes.

You'll like the famous flavor of PEP, the extra crispness, Also, you get the nourishing elements of the wheat. Just enough bran to be mildly laxative. Sold in the red-and-green package. Made by Kellogg in Battle Creek.

Kellogg's PEP BRAN FLAKES

BETTER BRAN FLAKES

Last Week of This Special

EUGENE Permanent Wave

Shampoo Before and After and Setting Free

$4

Nine Curls and Long Hair Included in This Offer

No Appointment Necessary

Lorelei Bob, 75c

Marcel .....$1 | Manicure 50c
Finger Wave, $1 | Shampoo 50c

Hair Dyeing, $4 Shampoo Before and After

Miss Duncan

Experience Since 1910
1222 STEVENS BLDG.
17 North State Street
Dearborn 9158 or 4635

Subscribe for The Tribune

Tribune Cook Book

BY JANE EDDINGTON.

Brown Curry.

The experience of this summer has inspired me to remark that in order to make an inexpensive curry it is not necessary to use the cheapest cuts of lamb stew meat. With both pork and veal, which require less work and care to prepare, we may make exceedingly economical curries. A curry properly is a thick, fine sauce, served over boiled rice. A stew with great pieces of the thinnest cuts of lamb covered with a wrinkled skin, which really requires reprehensible words to describe it adequately, and with the liquid part watery, is nothing like a sauce even though some curry powder has been used in it—the two without a blending agent or several make anything but an appetizing dish. The odor may even be sickening. The odor of curry powder used without nice mixing hinders it from achieving popularity.

One of the best little curries I have ever made has already received attention in this column several times over, but after having the lamb stew sort in an "inn" recently I thought I had justification for printing this again, and especially as this is the chutney season. A chutney is often just a cold and fruity curry sauce, and if it is a strong one it contains all the ingredients needed to season a dish of meat—cut fine and cooked to make a nice gravy.

For one cup of this type of curry sauce, or enough for four good servings of boiled rice, take one-fourth of a pound of pork, one tablespoon of butter or other fat in which to cook it, one large onion cut fine, one teaspoon of salt, one heaping tablespoon of mango and pineapple chutney if you cannot get one containing tamarind, one cup of cold water, and, if you like, a little fruit, like raisins or grapefruit, and perhaps a little fresh ginger root.

Cut the pork into the thinnest of slices, or dice it, fry in fat until it is well browned on all sides—all stew meats need this browning—push it to one side of pan, and stew onion in the fat until it is soft; add the chutney and other seasonings, stir until it simmers, and simmer gently for one hour.

Arrange the boiled rice in the shape of eclairs, and put the curry sauce across its narrowest part, like a ribbon.

realistic

For the Wave's Sake . . . and for yours . . . Avoid the Bargain Waver . . . Insure yourself of expert skill, $10

EUGENE Permanent Wave

Specialists in White, Bleached, Dyed and Henna-ed Hair. A lovely, soft, natural wave with curled ends. Shampoo Before and After and Setting Included, $10

$2 SPECIAL

Cornette bob, shampoo and finger wave—given by Albert Hoffman well-known loop barber.

HAIR DYE REMOVER By new Steam Process. Removes all dye without injuring the hair texture.

INECTO NO-TOX HAIR DYEING, $4 Restores hair to its natural beautiful color.



STELLA Kaman BEAUTY SHOP

17 N. State St. Dearborn 3164
1324 Stevens Bldg.

Simple and Satisfying . . . .

WHITE HOUSE (Made from Whole Natural Brown Rice) RICE FLAKES



Your grocer also has WHITE HOUSE PACKAGE TABLE RICES— both white and natural brown.



You are *ready to work* after this *ready to eat* breakfast. Crisp rice flakes, brown as toast, surprisingly good with bananas and cream; so easily digested.



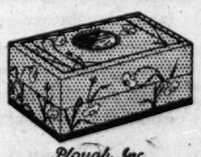
For Clear radiant Beauty

For that clear, radiant beauty of complexion so much desired by every woman, thousands use and recommend Plough's Black and White Face Powder.

This dainty, high-quality powder applies smoothly, adheres lastingly and lends to the complexion its own natural beauty of texture and tint.

If you have never tried this fine powder try it today. Two sizes, popularly-priced, at all dealers.

Plough's BLACK AND WHITE Face Powder



Plough, Inc.
NEW YORK · MEMPHIS · SAN FRANCISCO

Blum's . . Vogue

NATURAL BROADTAIL

A new undyed fur of the utmost elegance whose lovely pattern is enhanced by its blue-grey color. It is unquestionably the highest note in fur fashions for the coming season. During August we are able to mark these magnificent peltries at figures which remove them from the luxury class and which will not soon be duplicated.

The model sketched shows these broadtails moulded into slim flares with such skill as to flatter any figure. A luxurious collar of silver fox further enhances the coat.



Charges on Re-styling and Repairing Your Own Furs Are at Their Minimum During August.

Summer Prices on Our Entire Collection Afford Large Savings on Fur Purchases This Month.

CONGRESS HOTEL BLOCK

Why Pass on Your Fears and Aversions to Your Children?

by Mrs. Gladys Huntington Bevans

A booklet by Mrs. Bevans on "Prayers and Graces for Children" will be sent free on receipt of a stamped, self-addressed envelope.

A lovely wriggly worm came to light in the digging.

"Sally! Put down that nasty worm! Ugh!"

A frog was flattened out and dry and brown on the road.

"Don't touch it. Let it alone, I say."

A snake, a harmless black snake, slithered across the rocks. An adult shudder accompanied the sight.

"Kill it—kill it! I hate snakes."

A dead chipmonk lies in the road.

"Come, look, Mother! See his stripes."

"I can't look at dead things. Come away!"

A frog, a newt, a turtle, a slug are brought to you.

"Hold it for me a minute, Mother."

"I can't. It gives me cold chills. It makes me creepy."

—o—

Does all or any of that strike home with you?

If it does, try to change it. I will acknowledge that if you have strong, full-grown aversions to looking at dead animals, or to holding squashy worm, soft slippery frogs, turtles, etc., it is hard to overcome it. In fact, you may not succeed, at all. But you can cover up your feelings so that your child doesn't become a victim of these small fears or aversions, too.

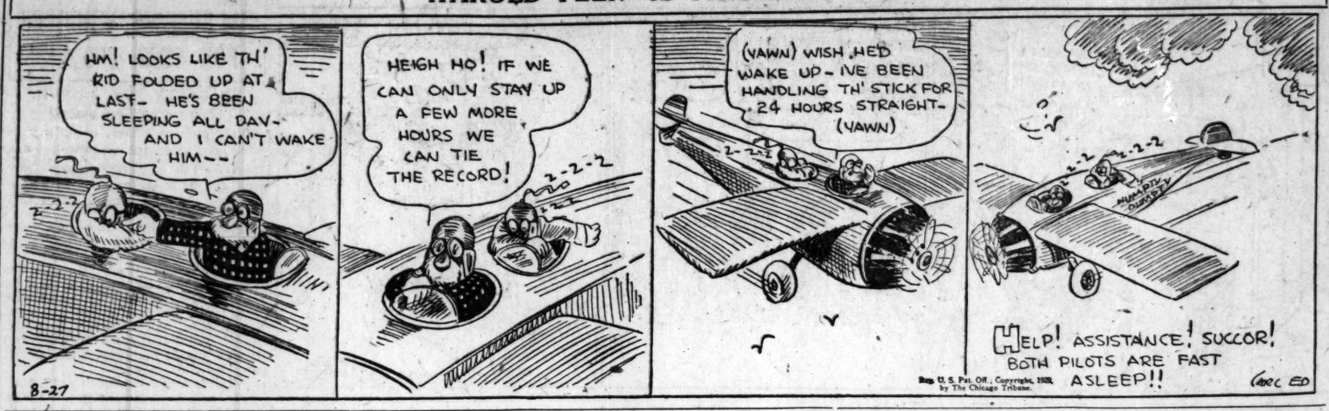
The way you act when your children want to hold or examine these creatures you can control. You don't have to show disgust when they want to look at them or take them in their hands. You don't have to stop them It is a great mistake if you do.

The fewer aversions, the fewer fears your children have, the happier and freer their lives will be. And you are the one who can determine these things.

Also, the closer a child can come to the natural world in his childhood, the better it is for him. This is the time in his development when there is a closeness to the primitive and the natural—a fundamental craving for it. Let him be free with all forms of natural life. It is his right. It is his need. Don't stand in his way.

[Copyright: 1929: By The Chicago Tribune.]

HAROLD TEEN—IS THIS THE END?



Reg. U. S. Pat. Off.; Copyright, 1929, by The Chicago Tribune.

PATTERNS BY CLOTILDE

[Registered U. S. Patent Office.]

WOMAN'S AND MISSES' DRESS.

This chic dress fastens in an entirely new manner at the side, adding considerable length to the silhouette. The applied band trimming that extends down the skirt should be of a contrasting color. The back is straight and slim looking, and the front of the skirt is cut circular and generously full, to give a graceful swing in motion.

The pattern, 3320, comes in sizes 16 and 18 years and 36, 38, 40 and 42 inches bust measure. Size 36 requires 3¼ yards of 40 inch print with ½ yard of 27 inch plain.



Order Blanks for Clotilde Patterns

CLOTILDE PATTERNS,

CHICAGO TRIBUNE, 247 PARK AVE., NEW YORK CITY.

Inclosed find $..... Please send me the Clotilde patterns listed below:

Pattern number.	Size.	Price.
3320.....		

Name .....

Number and Street .....

City .....

State .....

How to Order Clotilde Patterns.

Write your name and address plainly on dotted lines, giving number and size of such patterns as you want. Inclose 10 cents in stamps or coin [coin preferred; wrap it carefully] for each number, and address your order to Clotilde Patterns, CHICAGO TRIBUNE, 247 Park avenue, New York City.

Short Period of Liquid Diet Will Make Pounds Fly

The wisest, the best, and the safest reducing system from a health and beauty point of view is to catch the superfluous padding young, treat it as described below, and tell it adieu, if not good-by.

Some persons are so constituted that reducing talk bores them to tears—mainly because they haven't any fat contribution to enter. And some are so constituted that it is a question of getting off five pounds now and then keeping in good mettle. Some again, of course, are what might be classed as "pliers-up." Another day we'll tell them what they want to know.

But for persons whose problem is a five pound assault now and then we suggest the three or four day liquid diet. We've tried it ourself, to our great satisfaction. And correspondents have tried it, also, with great success. And I should judge that easily eighty-five per cent of the persons who do talk and do reducing could put themselves in the position of needing only this form of treatment occasionally to keep in trim. But it is all in catching the five at five pounds and not waiting until they have doubled, tripled, or quadrupled.

Anyway, here's Mrs. A. L.'s testimonial to add to my own recommendation:

"For some time I've been wondering why all the fuss about special diets, intensive exercising, and all the mechanical means of reducing, when it is so simple to take a three or four day liquid diet and just watch five pounds, at least, disappear. I have tried it three or four times in the last year, and it gives exactly the same results each time.

"I have set a weight for myself at which I feel my best and look my best. It happens to be 130. Occasionally, after a series of too many parties and less physical activity, I find myself 133 or 134. Immediately I stop solid food, and in three or four days—usually three—I am at 127 pounds.

"I shudder when I remember the lamb chop and pineapple or the worse boiled egg and milk diet. One feels so fit on liquids. I use one quart of buttermilk daily and juicy fruits. I find I can slip in ripe tomatoes and a bit of lettuce at dinner time, so I can sit at table with my family and still not have my diet attract too much attention. Other reducing courses rarely netted me more than two or three pounds a week, and a good deal of physical discomfort."

What's Doing Today

CONVENTIONS.

American Theosophical Soc....Stevens Hotel
Delta Theta Phi Law Frat..Edgewater Beach

MEETINGS.

N. S. Branch, Chicago Med. Soc. ....Edgewater Beach Hotel

LUNCHEONS.

Alpha Kappa Psi.....Brevoort Hotel
Alpha Tau Omega ....Mandel's Ivory Room
Beta Theta Pi, Interfraternity Club.. .....Hotel La Salle
Central Lions Club .....Midland Club
Collegiate Club.....Morrison Hotel
Cosmopolitan Club.....Hotel Sherman
Delta Sigma Phi.....Chicago Bar Association
Delta Upsilon.....Brevoort Hotel
Jalbraith Post—American Legion..... .....Hotel Sherman
Harmonic Club.....Atlantic Hotel
North Central Kiwanis.....Drake Hotel
Phi Gamma Delta.....Hotel La Salle
Phi Kappa Psi.....Field's Grill
Phi Sigma Kappa.....Mandel's Grill
Rotary Club.....Hotel Sherman
Howard P. Savage.....Hotel La Salle
Sigma Phi.....Field's Grill
University Golf Club.....Morrison Hotel

EVENING EVENTS.

Opera "Louise".....Ravinia Park
Phi Sigma Sigma.....Bismarck Hotel
Van Buren Post American Legion.... .....Atlantic Hotel
Yanoff Club.....Bismarck Hotel

[Compiled by the Convention Bureau of The Chicago Association of Commerce.]

wholesome and guaranteed absolutely pure GULDEN'S Mustard



Romance passed her by . . . *until she ended "B. O."* (Body Odor)

THIRTY-FOUR—and still single!

She had had admirers—many of them. But they had all drifted away from her. Larry called occasionally—but he never proposed.

Then one day Ada discovered why she couldn't hold friends—"B.O."—*Body Odor.* Today she is married to Larry. Read her letter. See how easily she now keeps perspiration odorless.

• • •

"*I couldn't* believe it at first—that *I* should be guilty of body odor and not know it. But, as my physician explained, this happens to thousands.

"That's because we become insensitive to ever-present odors, he told me. But pores constantly give off odor-causing waste—as much as a quart daily.

"Now, with Lifebuoy to safeguard me, I never worry about 'B.O.'—even on hottest days. It's marvelous how utterly clean Lifebuoy makes me feel. Its deep-reaching, antiseptic lather purifies—keeps the body gloriously fresh.

"Lifebuoy keeps my skin healthier looking, too. And it's a real safeguard against germs. Lifebuoy's pleasant, *extra-clean* scent, that vanishes as you rinse, just tells you it purifies."

LEVER BROTHERS CO., *Cambridge, Mass.*

LIFEBUOY SHAVING CREAM *Ends Tenderface* At your druggist's

Lifebuoy HEALTH SOAP *stops body odor*

FARM AND GARDEN

BY PAUL POTTER

Gardeners and truck farmers who have experienced that unexpected aging of celery that foretells "goin' to seed" will be interested in the results of a study of this seemingly unnatural occurrence recently reported by Cornel university garden specialists.

Their conclusion is that cool weather has more to do than any other factor in premature seeding of celery. Dr. H. C. Thompson, at the Ithaca experiment station, subjected young, vigorous celery plants to rather low temperatures—40 to 50 degrees F.—for two weeks, in several tests. His results may surprise many growers who make a practice of hardening plants in the cold frame by subjecting them to such low temperatures.

It is not necessary so to harden celery plants, Dr. Thompson believes. The same result can be obtained by withholding water. He adds that when low temperature is used it should be only for a short period, and that water should be used sparingly during that process.

On the other hand, relatively high temperatures have been found to prevent seeding of celery, regardless of previous treatment, unless the seed stalks have been started before the plants get the warmer temperature. This probably accounts for the fact that in some seasons less seed stalks develop even though the plants started in cool spring weather.

The more rank growing and earlier varieties and strains are more likely to go to seed, Dr. Thompson's experiments indicate. Conditions under which the plants are grown, especially during their earlier stages, largely determine whether the variety or strain characteristics appear. In other words, the environment in which the celery is grown seems to control, to a large degree, the tendency toward premature seeding.

Summer frocks demand this *inconspicuous* sanitary pad



Designed for inconspicuous protection—and so light, so cool, so comfortable in summer

WEAR your sheerest clothes day after day the whole summer through, without the slighest fear of embarrassment . . . *ever.* Kotex makes it possible.

Kotex is the *shaped* sanitary pad that is non-detectable. The corners are rounded and tapered. There is no awkward bulk.

85% of hospitals use Kotex filler

Can you imagine any more eloquent tribute to Kotex than this? Surgeons in 85% of the hospitals in this country select Kotex filler (Cellucotton absorbent wadding) for their patients! Not only for sanitary pads, but also for surgical dressings. This is the same, identical, Kotex-made Cellucotton.

Kotex gives complete protection. It actually absorbs 16 times its own weight in moisture. So bulk and weight are unnecessary. In their place, you have lightness . . . coolness . . . perfect comfort . . . even in warmest weather.

Kotex deodorizes, too—so much more important in summer. And disposes instantly like tissue. The Cellucotton absorbent wadding layers can easily be adjusted as needs change. For all these reasons Kotex . . . favored by millions for year-'round use . . . becomes absolutely indispensable in summer. For sale everywhere.

KOTEX IS SOFT . . .

1—Not a deceptive softness, that soon packs into chafing hardness. But a delicate, lasting softness.
2—*Safe, secure* . . . keeps your mind at ease.
3—*Kotex filler* is far lighter and cooler than cotton, yet absorbs 5 times as much.
4—*In hospitals* . . . Kotex is the identical material used practically exclusively by surgeons in 85% of the country's leading hospitals.
5—*Deodorizes,* safely, thoroughly by a patented process.

Kotex—45c for 12—at any drug, dry goods or department store.
Kotex Super-Size—65c for 12

KOTEX
The New Sanitary Pad which deodorizes

LET SUGAR MAKE YOUR FOODS

Delicious



Safeguard the health with adequate diets

AN EXAMINATION by health authorities of a million New York school children—not limited to the poorer families—disclosed that a little more than 17% were up to normal. More than 60% were on the border line of malnutrition, and 20% were in immediate need of a doctor's care. What a warning of tuberculosis and other diseases there is in this survey, if the children of the rest of the United States are comparable to those of New York City—and they doubtless are.

Let mothers guard the health of the children of the land by regular meals of milk, fruits, vegetables and other nourishing foods. Encourage young people to eat by making the diet appetizing and attractive. Sprinkle a little sugar on the cereal. Make milk-shakes and milk desserts to encourage the taking of enough milk. Serve stewed fruits daily, mellowed and flavored with a little sugar.

If the children in your family do not relish cooked vegetables, this old secret, recently rediscovered, may help you. Four well-known women cooking experts came upon it during a series of experiments. Add a dash of sugar to each vegetable while it is cooking (preferably in little water). This does not make the vegetables taste sweet. It awakens the delicate vegetable flavors that are so delicious. It makes the vegetables fresher and more colorful.

For resistance to disease, for protection against feeble adulthood, feed growing children and young people regular, varied, enjoyable diets.

Chocolate and cocoanut cookies and candy are recommended for dessert. The Sugar Institute.

"A bit of sweet makes the meal complete"

AMUSEMENTS. AMUSEMENTS.

Chicago Takes Kibitzer to Its Heart

Critics Unanimous in Praise of

GEORGE SIDNEY IN KIBITZER

"'Kibitzer', wins with laughter. George Sidney scores twelve bulls in an instant hit. Acted humanly and honestly by Mr. Sidney; he gently broke our hearts. He was ten times and ten years better an actor than when he acted 'Welcome, Stranger'. I advise you to see this comedy."—*Ashton Stevens, Herald-Examiner.*

"Riotously funny, as antic as something with the Marx Brothers and as comical. Acted with immense and likable effectiveness by Mr. Sidney."—*Fred Donaghey, Tribune.*

"Rich humor, clever philosophy, good entertainment—these, and more, are to be found, in 'Kibitzer.'"—*Margaret Mann Crolius, Daily News.*

"Waves of laughter. Sidney scores hit in 'Kibitzer'. Has one of the most comically thrilling scenes ever devised. Audience shrieks with joy. Sidney gives a superb impersonation."—*Fritz Blocki, Chicago American.*

"'Kibitzer' starts the season off in great good humor."—*C. J. Bulliet, Post.*

WOODS Always 70° Cool

First Popular Matinee Tomorrow, 50c to $1.50

RAVINIA OPERA 8:15 TONIGHT with CHICAGO SYMPHONY ORCHESTRA (50 M.-m. House) *LOUISE* Gall, Johnson, Claussen, Maxwell, Swarthout, Mojica, Rethberg, D'Angelo, Page, Hasselmans. Wed. LA BOHEME-Bori, Martinelli, Maxwell, Bastola, Defrere, Lazzari, Ananian, Papi; Thurs. at 3 CHILDREN'S CONCERT (all seats free) DeLamarter, conductor; 8:15 FEDORA Gall, Johnson, Maxwell, Swarthout, Paltrinieri, Danise, Cehanovsky, D'Angelo, Rothier, Ananian, Papi; Fri. FAGLIACCI and CAVALLERIA RUSTICANA Rethberg, Martinelli, Danise, Paltrinieri, Cehanovsky; Rethberg, Chamlee, Swarthout, Bastola, Papi; Sat. LA RONDINE (GUEST NIGHT) Bori, Johnson, Tokatyan, Macbeth, Maxwell, Swarthout, Paltrinieri, Cehanovsky, D'Angelo, Ananian, Page, Strawbridge, Papi; Sun. at 3 Concert of Ballet music—Gordon, Page, Strawbridge, soloists; DeLamarter, conductor; 8:15—MAROUF Gall, Camilee, Claussen, Mojica, Paltrinieri, Cehanovsky, D'Angelo, Rothler, Trevisan, Ananian, Page, Strawbridge, Hasselmans; Mon. *Gala Closing Performance* THE MASKED BALL Rethberg, Martinelli, Macbeth, Claussen, Paltrinieri, Danise, Cehanovsky, D'Angelo, Lazzari, Ananian, Papi.

Closing night seat prices $3.50 and $4.50 BOX OFFICE, Phone Rogers Park 0415 from Loop (no toll). From suburbs Highland Park 2737. Gate admission $1. 400 free seats. Reserved seats (except closing night) $1.50, $2.00, $2.50, $3.00. TRANSPORTATION C. & N. W. Ry. regular schedule & 7:28 special $1 round trip (not incl. admission) or North Shore Line regular schedule & 6:18 special Dorchester Ave. stopping intermediate points & Wabash & Adams 7:15, Wilson Ave. 7:35. $2 round trip incl. admission or $1 and coupon book ticket.

Radio-Keith-Orpheum

PALACE

Randolph at La Salle

1,000 Reserved Seats at 50c

Phone Reservations: State 6977

Ted Lewis Held Over! In All-Request Program

Molly Picon World's Foremost Jewish Comedienne

STAN KAVANAUGH Australian Juggling Humorist

AND 5 OTHER GREAT ACTS

APOLLO Clark & Randolph Popular Matinee TOMORROW

SCHWAB AND MANDEL'S *GREATEST MUSICAL COMEDY*

'Follow Thru'

Mon. to Fri., Evgs. $1-$3.50 Wed. Mat., 75c-$2.50 Sat. Mat., $1-$3

CORT Nights and Sat. Mat., 50c to $2.50 ex. Sat. $3 Wed. Mat., 50c to $2

"THE NUT FARM" *A Cracking* COMEDY with WALLACE FORD

"Crop of Mirth. . . . Gay Hit."—News.

KEDZIE BARGAIN MATINEE Thurs. and Sat., 25c & 50c

"THE FRONT PAGE"

Next Sunday—"THE GREEN HAT"

GRAND OPERA HOUSE *ALWAYS* 170° COOL COOLED BY REFRIGERATION

MATINEE TOMORROW

Jack Pearl | Phil Baker | Aileen Stanley | Shaw & Lee

IN THE WORLD'S FUNNIEST REVUE

Pleasure Bound

with THE JACK DONAHUE-JOHN BOYLE GIRLS

MOVES NEXT SUNDAY NITE TO MAJESTIC THEATER WITH ENTIRE ALL-STAR CAST INTACT

SUNDAY NIGHT—*Seats Now*

THE GREATEST MUSICAL OF MIRTH

JOE COOK *IN* **RAIN OR SHINE**

with TOM HOWARD

16 AMERICAN ROCKETTES | BARRI GIRLS | TOM RIP DANCERS

COOLEST PLACES TO DANCE

ROOF GARDEN

RUTH PRYOR, PREMIERE DANSEUSE *GLADYS ANDES,* PRIMA DONNA

"DOC" DAVIS AND HIS ORCHESTRA

CONTINUOUS DANCING 6 P. M. UNTIL 1

BLUE FOUNTAIN ROOM

FIXED PRICE DINNER $1.50

AND A LA CARTE—NO COVER CHARGE

JOE RUDOLPH AND HIS ORCHESTRA

DANCING 6 P. M. UNTIL 3 P. M.

Hotel La Salle

GREAT NORTHERN Wed. Sat. Mats.

OPENS Mon. (Labor Day) Sept. 2

SEATS NOW SELLING!

Laurence Schwab and Frank Mandel present

The Glorious Musical Romance

"THE NEW MOON" 100 GOLDEN VOICES

CHARLOTTE LANSING | GEORGE ALLS | ROSCOE HOUSTON

Prices: Mon. to Fri., $1 to $3.50 Wed. Mat.: 75c-$2.50; Sat. Mat., $1 to $3

RIALTO State at Van Buren Continuous 11—11

BURLESQUE

Extra—Tonight at 8:30

"CABARET NIGHT"

WRIGLEY FIELD CLARK AND ADDISON STREETS

BASEBALL TODAY

Cubs vs. Cincinnati

GAME AT 3 P. M.

Box Seats on Sale at A. G. Spalding & Bros., 211 S. State Street, and Wrigley Field

OFFICIAL WEATHER

The official forecast for today and yesterday's table of records

Indiana—Mostly fair Tuesday; thundershowers in extreme; cooler; Wednesday mostly; warmer in northwest portion.

Lower Michigan—Generally fair Wednesday; cooler Tuesday; local and extreme southeast portion; warmer Wednesday west portion.

Upper Michigan—Fair Tuesday; Wednesday; warmer Wednesday.

Wisconsin—Fair Tuesday; Wednesday cloudiness and warmer, showers in northwest portion.

Place of observation.	State of weather.	Aug. 26, 1929, 7 p. m. Central time.	Direction of wind.
Fair-central states—			
Alpena, clear			N W.
Cairo, cloudy			S E.
Chicago, cloudy			N W.
Cincinnati, clear			N W.
Cleveland, clear			N W.
Detroit, cloudy			N W.
Escanaba, clear			N E.
Evansville, cloudy			N W.
Fort Wayne, cloudy			N W.
Grand Haven, clear			N W.
Grand Rapids, clear			N W.
Green Bay, cloudy			N E.
Indianapolis, cloudy			N W.
Madison, clear			N W.
Marquette, clear			N E.
Memphis, clear			N E.
Milwaukee, clear			N W.
Nashville, clear			N W.
Peoria, cloudy			N W.
St. Ste. Marie, clear			N W.
Springfield, Ill., cloudy			N W.
Bismarck, clear			N E.
Charles City, clear			N E.
Concordia, cloudy			N E.
Davenport, clear			N E.
Des Moines, clear			N E.
Devils Lake, clear			N E.
Dubuque, clear			N W.
Duluth, clear			N W.
Huron, clear			N W.
Kansas City, cloudy			N W.
Keokuk, clear			N W.
Little Rock, cloudy			N E.
Oklahoma City, cloudy			Calm
Omaha, clear			N W.
Rapid City, clear			N E.
Sioux City, clear			N E.
St. Louis, clear			N W.
Minneapolis, clear			N W.
Springfield, Mo., clear			N W.
Eastern states—			
Albany, clear			S W.
Atlanta, clear			S E.
Boston, clear			N W.
Buffalo, clear			N W.
Charleston, cloudy			N E.
New York, clear			S W.
Oswego, cloudy			S W.
Philadelphia, clear			S W.
Pittsburgh, clear			N W.
Raleigh, cloudy			N E.
Washington, clear			S E.
Gulf states—			
Abilene, cloudy			N E.
Amarillo, cloudy			N E.
Brownsville, clear			N E.
El Paso, clear			N E.
Fort Worth, clear			N E.
Galveston, cloudy			N E.
Jacksonville, clear			N E.
Miami, rain			W.
Mobile, cloudy			N E.
New Orleans, cloudy			N E.
San Antonio, clear			N E.
Shreveport, clear			N E.
Tampa, rain			N E.
Vicksburg, clear			N.
Mountain states—			
Boise, clear			S E.
Cheyenne, cloudy			S E.
Denver, clear			N E.
Havre, clear			N W.
Helena, cloudy			N E.
Lander, clear			N W.
Miles City, cloudy			Calm
Phoenix, cloudy			W.
Pueblo, cloudy			N E.
Salt Lake City, cloudy			N W.
Santa Fe, cloudy			S.
Yellowstone P., cloudy			S W.
Pacific states—			
Fresno, clear			N W.
Los Angeles, cloudy			N W.
Portland, Ore., cloudy			S W.
San Diego, cloudy			N W.
San Francisco, clear			N W.
Seattle, Wash., clear			N E.
Spokane, clear			E.
Canadian—			
Calgary, clear			N E.
Edmonton, clear			N W.
Medicine Hat, clear			N W.
Minnedosa, cloudy			E.
Montreal, cloudy			S W.
Quebec, rain			S E.
White River, cloudy			N W.

Want Ad IND

Want Ad C

1 South Dearborn St. • 11

Tribune Square • 4152 W

ADTAKER SUPER

The more you the quicker you

Auction Sales
Automobiles—
Gasoline
Trucks
Wanted
Accessories and Repairing
Loans
Storage
Tires
Credits
Trucks to Rent and Wanted
Barter and Exchange
Bicycles and Motorcycles
Billiards and Bowling
Board and Lodging
Board and Room Wanted
Boats, Yachts, etc.
Business Opportunities
Business Opportunities Wanted
Business Service
Business Personals
Cash Clothing
Cemeteries
Clothing, Furs, etc.
Club and Association Meetings
Contracts to Let and Wanted
Dancing Schools
Death Notices
Dogs, Cats, Birds, Poultry, etc.
Dressmaking and Millinery
Garages
Help Wanted—Male
Help Wanted—Female
Hotels
Household Goods
Household Goods Wanted
Instruction
Jewelry, Watches, etc.
Leaseholds
Legal Notices
Light and Heavy Manufacturing
Loans—Personal Property
Lost and Found
Machinery and Tools
Mortgages
Moving and Storage
Motorcycles and Bicycles
Musical and Dramatic
Musical Instruments
Office Devices
Office Furniture, Files, Safes
Patents Patent Attorneys
Personal
Plumbing, Heating, Fixtures
Printing, Engraving, Binding
Printing Machinery and Supplies
Radios and Supplies
Real Estate—
Apartments
Co-operative Apartments
Business Property
Houses
Vacant
Manufacturing Property
Oak Park, Austin
Suburban
Estates Property
Acre Property
Other Cities
Resorts
Farm Lands
Wanted
For Exchange
Loans
Roommates
Rooms and Board Wanted
Sewing Machines
Situations Wanted
Store Fixtures
Stoves
To Rent—
Rooms
Houses
Resorts
Apartments
Stores
Office and Shops
Manufacturing Property
Floors and Lofts
Buildings
To Lease and Wanted to
Trade Schools
Typewriters and Supplies
Wanted—to Rent

LEGAL NOT

NEW ORLEANS, JUNE
PROPOSALS will be re
and water board o
the office of the secretary
726 Carondelet-st., up to
Thursday, Aug. 29, 192
103-D, constructing drainage
lines in various streets,
de Matzire Relief Canal
Sections may be obtained
the board. A deposit
guaranteed to guarantee the
of plans and specifications
is reserved to reject any
Moffat, secretary; Geo.

SPECIAL M

of the stockholders of
will be held on Sept. 10
Roosevelt-rd. for the
the necessary action to
tion, and such other bus
up at said meeting.

HAR

CASTOFF CL

HIGHEST CASH PRICES
USED CLOTHING.
$25

PRINTING MACHINE

SEWING MA

WHITE KLEC PORT. P
$50. 2nd each. Longe

OFFICIAL WEATHER FORECAST.

The official forecast for today and tomorrow and yesterday's table of records follow:

Illinois—Mostly fair Tuesday, preceded by thundershowers in extreme south portion; cooler; Wednesday mostly fair, slightly warmer in northwest portion.

Lower Michigan—Generally fair Tuesday and Wednesday; cooler Tuesday in south-central and extreme southeast portions, slightly warmer Wednesday west and north portions.

Upper Michigan—Fair Tuesday and probably Wednesday; warmer Wednesday.

Wisconsin—Fair Tuesday; Wednesday increasing cloudiness and warmer, possibly showers in northwest portion.

Place of observation.	State of weather.	Direction of wind.	Temp. 7 a.m.	Highest today.	Lowest last night.	Precipitation 24 hours.
Aug. 26, 1929, 7 p.m.						
Central time.						
East-central states—						
Alpena, clear		N.W.	64	78	64	...
Chicago, cloudy		N.E.	82	86	68	...
Cincinnati, cloudy		N.W.	72	86	67	1.10
Detroit, clear		N.W.	80	86	66	...
Grand Island, clear		S.W.	80	82	66	...
Grand Rapids, cloudy		W.	64	84	60	...
Green Bay, cloudy		N.W.	62	72	58	...
Indianapolis, clear		N.E.	70	86	68	...
Louisville, cloudy		N.E.	74	88	66	...
Mt. Wayne, cloudy		N.E.	70	86	64	...
Muskegon, clear		N.E.	70	78	68	...
Rapid City, clear		N.E.	70	86	64	...
Rapid City, clear		N.E.	70	84	62	...
Minneapolis, cloudy		N.E.	84	86	66	...
Moline, clear		N.W.	72	84	68	...
Omaha, clear		N.E.	82	90	68	...
Peoria, clear		N.E.	82	90	68	...
Milwaukee, clear		N.E.	74	84	66	...
Nashville, clear		N.E.	74	88	68	.16
Omaha, cloudy		N.W.	78	88	68	...
St. Louis, clear		N.W.	58	84	60	...
Springfield, Ill., cloudy		N.W.	78	86	64	...
Toledo, clear		S.E.	82	86	68	...
Traverse City, clear		N.	72	84	62	...
Waterloo, cloudy		N.E.	78	84	70	.17
Williamsport, clear		N.	82	90	72	...
Winona, clear		N.	70	88	68	...
Wisconsin Dells, clear		N.	70	88	68	...
Wisconsin Lake, clear		N.E.	78	86	68	...
Wooster, clear		N.W.	78	80	66	...
Youngstown, clear		N.	66	70	50	...
Zanesville, clear		N.W.	70	90	62	...
Atlantic City, cloudy		W.	86	90	70	1.72
Boston, clear		N.	82	90	70	...
Buffalo, clear		N.E.	70	94	67	...
Cape Cod, clear		N.	82	90	72	...
Cape Hatteras, clear		N.	70	78	68	...
Cape Henry, clear		N.W.	78	80	66	...
Charleston, clear		N.W.	78	80	70	...
Columbia, clear		N.E.	70	80	62	...
Eastport, clear		N.E.	78	90	70	...
Hatteras, clear		N.E.	78	84	68	...
Jacksonville, clear		N.E.	78	84	68	...
Key West, clear		N.E.	78	84	78	...
Miami, clear		N.E.	78	84	70	.40
Mobile, cloudy		N.E.	82	86	70	...
New Orleans, cloudy		S.E.	86	92	70	.14
Norfolk, clear		N.E.	72	92	74	...
Pensacola, clear		N.E.	74	88	72	.02
Savannah, clear		N.E.	74	88	72	...
Vicksburg, clear		N.	86	92	72	...
Washington, clear		S.E.	78	84	68	1.24
Wilmington, clear		S.E.	76	86	68	.10
Gulf states—						
Abilene, cloudy		E.	92	98	72	...
Amarillo, cloudy		S.E.	88	94	68	...
Brownsville, clear		N.E.	84	92	74	...
El Paso, clear		E.	88	92	72	...
Fort Worth, clear		E.	94	96	70	...
Galveston, cloudy		E.	84	90	78	...
Jacksonville, clear		S.E.	78	84	68	1.24
Miami, rain		W.	84	84	70	.40
Mobile, cloudy		S.E.	82	86	70	...
New Orleans, cloudy		S.E.	86	92	70	.14
San Antonio, clear		E.	92	94	74	...
Shreveport, clear		E.	92	94	72	...
Tampa, rain		N.E.	74	88	72	.02
Vicksburg, clear		N.	86	92	72	...
Mountain states—						
Boise, clear		S.E.	90	90	56	...
Havre, cloudy		S.E.	78	82	52	...
Helena, clear		N.W.	84	90	60	...
Kalispell, clear		N.W.	84	90	60	...
Medicine Hat, cloudy		N.E.	88	90	60	...
Miles City, cloudy		Calm	92	96	66	...
Modena, cloudy		N.E.	88	88	66	...
Phoenix, cloudy		W.	100	108	78	...
Pocatello, cloudy		N.E.	82	88	62	...
Salt Lake City, cloudy		N.W.	82	88	70	...
Santa Fe, cloudy		S.	72	76	56	.74
Silverton, cloudy		S.W.	76	80	50	.01
Pacific states—						
Fresno, clear		N.W.	92	94	58	...
Los Angeles, cloudy		N.W.	80	86	68	...
Portland, Ore., cloudy		S.W.	84	84	56	...
San Diego, cloudy		N.W.	74	76	64	...
San Francisco, clear		W.	68	68	54	...
Seattle, Wash., clear		N.E.	74	74	54	...
Spokane, clear		E.	84	84	62	...
Canadian—						
Calgary, clear		N.E.	72	72	52	.06
Edmonton, clear		N.W.	60	62	42	.04
Prince Albert, clear		N.W.	64	70	44	...
Winnipeg, cloudy		E.	64	72	40	...
Montreal, cloudy		S.W.	76	84	62	...
Quebec, rain		S.W.	74	84	62	.04
White River, cloudy		N.W.	52	58	36	...

Want Ad INDEX

Want Ad Offices

South Dearborn St. • 1101 East 63rd St.
Tribune Square • 4152 West Madison St.

DRIVE-TAKER SUPERIOR 0100

"The more you tell, the quicker you sell"

Auction Sales	40
Automobiles—	
Accessories	41
Trucks	41
Wanted	41
Accessories and Repairing	41
Loans	41
Storage	41
Credits	41
Rooms to Rent and Wanted	41
Sales and Exchange	41
Bicycles and Motorcycles	41
Boards and Bowling	41
Boat and Landing	41
Boat and Room Wanted	38
Business Chances	41
Business Opportunities	41
Business Opportunities Wanted	41
Business Service	37
Business Personals	37
Child Clothing	35
Child Wanted	35
Clothing, Furs, etc.	35
Club and Association Memberships	37
Coal and Wanted	40
Coaching Schools	40
Coat Notices	18
Dogs, Birds, Poultry, etc.	39
Dressmaking and Millinery	37
Electric	41
Engineers—	
Male Wanted	35, 36
Female Wanted	36, 37
Exchange	38
Household Goods	40
Household Goods Wanted	40
Instruction	40
Jewelry, Watches, etc.	35
Lost and Found	35
Medical Notices	35
Monuments, Granite Cyrros, adv. of	40
Musical Property and Salary	40
Pet and Found	37
Photographic and Tools	36
Printing and Storage	40
Professional and Bicycles	41
Musical and Dramatic	40
Musical Instruments	40
Office Furniture, Files, Safes	39
Patent Attorneys	40
Personal	37
Plumbing, Heating, Fixtures	39
Printing, Engraving, Binding	40
Printing Machinery and Supplies	39
Radio and Supplies	38
Real Estate—	
Apartments	40
Cooperative Apartments	40
Business Property	40
Country Property	40
Desert, Resort and Suburban	40
Manufacturing Property	40
Out Park, Austin	40
Out Park Property	40
Out Town Property	40
Other Cities	40
Out Lands	40
Out Exchange	40
Out Rooms	40
Out Wanted	40
Out Rooms and Board Wanted	38
Out Park Rooms	38
Out Typewriters Wanted	35
Out Wanted	35
Out Rent	41
Out Rent—	
Apartments	37, 38
Business Property	38
Country Property	38, 39
Flats and Shops	39
Manufacturing Property	39
Offices and Suites	39
Out Rooms	39
Out Rooms and Wanted to Lease	39
Out Schools	36, 37
Out Typewriters and Supplies	36
Out Wanted	39

LEGAL NOTICES.

NEW ORLEANS, JUNE 13, 1929. SEALED PROPOSALS will be received by the sewerage and water board of New Orleans at room 301 of the secretary, Room 401, No. 625 Carondelet-st., New Orleans, La., until Aug. 29, 1929, for CONTRACT NO. 9, constructing drainage canals and pipe lines in various streets, all forming part of the Metairie Relief Canal. Plans and specifications may be obtained at the office of the board. A deposit of $100 will be required to guarantee the return of each set of plans and specifications loaned. The board reserves to reject any or all bids. A. G. [illegible], Secretary. Geo. G. Earl, Gent. Supt.

SPECIAL MEETING

of the stockholders of La Vera Cigar Co. will be held on Sept. 10th, at 3 p. m., 4004 Roosevelt-rd., for the purpose of taking necessary action to dissolve the corporation and such other business as may come up at said meeting.

HARRY LEVY, Sec'y.

CASTOFF CLOTHING.

HIGHEST CASH PRICES PAID FOR MEN'S USED CLOTHING. WILL CALL. MON.

PRINTING MACHINERY & SUPPLIES.

SEWING MACHINES.

SITUATIONS WANTED—MALE.

Bookkeepers and Clerks.

Bookkeeper-Accountant.

La Salle Extension University training; 4 years' experience; capable and reliable, honest and willing worker; age 29; single; small salary to start; available now. Address E 61, Tribune.

SITUATION WTD—ACCTG. OR BKKPG. YG. man, 24; acctg. school grad.; 5 years' exp. in acctg. dept of corp. Full or part time. Address F 375, Tribune.

SITUATION WTD—SHIPPING CLERK. 10 yrs., exp.; able to assume full charge; knowledge of traffic rates, etc.; A1 references. Address F 159, Tribune.

SITUATION WTD—MAN, 38, RELIABLE, 6 years' exp. in R. R. card records and per diem. Address F 240, Tribune.

SITUATION WTD—BOOKKEEPER, $25; 10 yrs. exp.; book, insurance and mfg. LANE, Stewart 5001.

SITUATION WTD—BOOKKEEPER, KNOWledge credits, coll., and gen. office routine; College educ., age 29. Well, 9199.

SITUATION WTD—AS BOOKKEEPER, ACcountant; office experience; all statements; refs.; bond. Address F 112, Tribune.

Accountants and Auditors.

CONTROLLER-TREASURER

7 years public accounting experience. Married, age 30. Desires permanent connection with reliable firm. Now employed. Services available Sept. 15. Address F 86, Tribune.

HIGH CHARACTERED,

thorough accountant-bookkeeper of 30; immediately available; seeks position of responsibility meriting salary of $50. Address E 339, Tribune.

SITUATION WTD—ACCOUNTANT, EXPERT, with 10 yrs. experience; desires connection with public acctg. firm. Best references and good account to start with. Address F 232, Tribune.

SITUATION WTD—ACCOUNTANT, BOOKkeeper, yr. man, 8 years, 5 years' exp., able to assume full charge; radio preferable. Address F 241, Tribune.

SITUATION WTD—SMALL SETS KEPT. Auditing; reasonable. Gurne, Cen. 6972.

SITUATION WTD — ASSOCIATION WITH pub. acct. by C.P.A. Rand. 3699.

SITUATION WTD—EXPERT ACCOUNTING, day or week; reasonable. Franklin 7699.

Executives and Managers.

SITUATION WTD — EITHER GENERAL manager, floor manager, or buyer for general, hardware, paints, sporting goods; 25 yrs. experience; can furnish best of references as to ability and character. Address D 600, Tribune.

SITUATION WTD—MANAGER LOOP OFfice bldg. exp.; best references; available Sept. 1st. Address E 67, Tribune.

SITUATION WTD — COL. GRAD., 4 YRS. bank exp.; now emp.; seeks permanent connection. Address E 301, Tribune.

Salesmen, Solicitors, Etc.

SITUATION WTD—SALES OR MANAGEment; 10 yrs.' experience sales of bookkeeping machines and systems in banking, insurance and mercantile firms. JACK DOMON, 1305 Ritchie-ct. Delaware 1318.

SITUATION WTD—MARRIED, 35 YEARS of age, have car, few years' exp. reliable; must be salary and commission. Address E 221, Tribune.

SITUATION WTD—JOBBERS REP. CITY, rd.; 8 yrs. car. Address P 337, Tribune.

SITUATION WTD—DRIVER, SALESMAN, married, age 28. Address F 90, Tribune.

Professions and Trades.

SITUATION WTD — BY A HIGH GRADE tube and die cutter; 25 years' exp. as tool designer; 15 years' experience; served my time in Germany, considered one of the best in this line. For the present in charge of die cutting dept., also die cast dies. Address L J 9, Tribune.

SITUATION WTD—POSITION INVOLVING writing; have natural and acquired ability in word expression; have studied advertising; in Christian of high ideals, mature judgment; wish or part time; now employed. Address F 180, Tribune.

SITUATION WTD—BY GERMAN CHEMIST, perfect in production of all kinds of colors for lithographing, printing, wall paper, etc. Address F 88, Tribune.

SITUATION WTD — ARTIST, MODERN show window display; experienced designer. Address E C 442, Tribune.

SITUATION WTD — CHEESEMAKER OR helper; exp. Holland cheese. 5854 Harper-av. Howard Werkhoven.

SITUATION WTD—CHEM. ENGR., 3 YRS. exp. in mortar, metallurgy as analyst and foreman. Address E 298, Tribune.

SITUATION WTD — MIDDLE AGED MAN of 20 years' exp.; carpenter; desires permanent employment. Address F 234, Tribune.

SITUATION WTD—MAINTENANCE MILLwright, and carpenter. Best ref.; 10 years' exp. Address F 526 Tribune.

SITUATION WTD—MECHANICAL ENGNR. grad. Age 26, desires engineering position. Address E 453, Tribune.

SITUATION WTD—JANITOR, ENGINEER, low press., maint. man; long exp. elev., pumps, etc. Ref. Address F 382, Tribune.

SITUATION WTD—GENERAL MACHINIST; exp. MEISEL, 1732 Dayton-st.

House Servants.

SITUATION WTD — YOUNG COUPLE, ENGlish, want permanent position, butler, cook etc.; fully experienced; excellent references; take entire charge; wages $200 and small apt. Selby, Hollycourt 3817.

SITUATION WTD—JAP GIRL AS COOK or chauff.-maid. Address F 239, Tribune.

SITUATION WTD—FIL. BOY, COOK AND drive. Honest and courteous. Del. 8625.

Farm and Garden Help.

SITUATION WTD—DAIRY FARM MNGR.; best ref.; ability, honesty; any proposition of merit considered. Address Box 222, Libertyville, Ill. Telephone 75.

Clubs, Hotels, and Restaurants.

SITUATION WTD—KITCHEN MAN OR bookkeeper; mid. aged. 1 Dearborn 8342.

SITUATION WTD—YOUNG MAN AS WAITer. Buckingham 7332.

Coachmen, Teamsters, Chauffeurs.

SITUATION WTD — A GOOD CHAUF. IS the cheapest form of life insurance. May I serve you? Address F 82, Tribune.

SITUATION WTD—PRIV. CHAUFF.; AMERican; married; age 27 yrs. Thoroughly exp. auto. 2 yrs. Address F 253, Tribune.

SITUATION WTD—PRIV. CHAUFF.; AMERican; married; age 27 yrs. Thoroughly exp. auto. 2 yrs. Address F 253, Tribune.

SITUATION WTD — LIC. CHAUF. WHITE, 32; 12 yrs. exp.; good S cyl. man; refs. last place $30 start. Fairfax 8210 after 6:30.

SITUATION WTD—PRIV. CHAUFFEUR; 8 yrs. exp.; marr.; best city refs.; will travel. Address F 126, Tribune.

SITUATION WTD—CHAUFFEUR, 8 YRS. exp.; high grade cars; careful driver; honest; A-1 city ref. Kenwood 6752.

SITUATION WTD—CHAUFFEUR, WHITE, 28, careful driver; exp. Sidewr 4087.

SITUATION WTD—PRIV. OR TRUCK MECH.; married; exc. refs.; S. S. pref. Dor. 1039.

Miscellaneous.

SITUATION WTD—INTERIOR PAINTING, papering, not a contractor; with your material; perm. Address F 335, Tribune.

SITUATION WTD—RECENT N. U. GRAD.; 21; Phi Beta Kappa; begin cyrros adv. of exec. work. Address F 231, Tribune.

SITUATION WTD—YNG. MAN AGE 18; desires perm. conn. with an adv. co.; any reas. salary. Address F 230, Tribune.

SITUATION WTD — EXP. CARETAKER, porter, any wk.; col., 33. Oak 0190, Jackson.

Day and Contract Work.

SITUATION WTD — AT DECORATORS CAN handle more wk. now, very reas. prices in present slack season; cash or terms to save money. Call Hyde Park 4046.

SITUATION WTD — BRICK WORK, ALL kinds; garage $550; terms; gen. painting, tuck point; est. free. Monroe 3969.

SITUATION WTD—EX-SERVICE MAN, ANY kind of work with salary; own car; good refs. Newcastle 2704.

SITUATION WTD—PAINTG., PAPERHANG., calc. outside wk.; very special rate through August; all wrk. guaranteed. Lonsd. 9206.

SITUATION WTD — CARPENTER, CONtractor; everything in building, repairing, remodeling; expert; v. reas. Van Buren 7370.

SITUATION WTD — PAINTING, PAPER hanging, decorating; finishes. Went. 1842.

SITUATION WTD—FIRST CLS. DECO., PAperhang., paint.; reas. Doug. 9472.

Employment Agencies.

SITUATION WTD—COL. GARAGE HELP OF all kinds; chauffeurs, mechs., etc.; refs. Drexel 2160.

SITUATIONS WANTED—FEMALE.

Bookkeepers and Clerks.

SITUATION WTD — ACCOUNTANT-BOOKkeeper, cost acct.; 10 yrs.' exp.; full chge. comp. statemts.; knowl. stenog. Indep. 2838 or address B J 112, Tribune.

BOOKKEEPER-STENO.

Thoro. exp. d. e. bkpr.-steno.; coll. educ.; cat. full chg. acct. off.; Shel. 10475.

SITUATION WTD—ASST. BKKPR.; CASHier, swbd.; 7 yrs. exp. Van Buren 0729 or address F 324, Tribune.

SITUATION WTD — ASSISTANT BOOKkeeper, stenographer and cashier; 6 years exp. Small office preferred. West 0697.

SITUATION WTD — A1 BKKPR.; FULL charge; also steno.; thoroughly exp.; reasonable salary. Buckingham 2176.

SITUATION WTD — BKPR.-STENO.; FULL chg.; age 30; 8 yrs.' exp. So. Sh. 4105.

SITUATION WTD — SECRETARY-BKPR.-steno., 8 yrs' exp.; best refs. For. 1206.

SITUATION WTD—BKPR., ACCT., STENO.; exp.; exc. can.; A1; full chg. Buck. 2827.

SITUATION WTD — BKPR.-TYPIST, FULL chg., loop or N. S. Sunnyside 5828.

Executives and Managers.

SITUATION WTD — MANAGING APTS., hotels; alert woman of integrity and ability; exp. renter. Sunnyside 2522.

SITUATION WTD — MANAGING APTS., hotel or cafeteria; exp.; will invest. Address P 316, Tribune.

SITUATION WTD — MANAGING APTS., Woman of ability, and exp., in exch. for 5 rm. apt. n. s.; ref. Address F 318, Tribune.

Domestics and Cooks.

SITUATION WTD—EXP. MAID; GOOD CK. neat; all or part days. Drex. 2984.

SITUATION WTD—COL. DAY'S WORK; experienced. Atlantic 1831.

SITUATION WTD—HOUSEWORK; RELIable woman. Saginaw 9389.

SITUATION WTD — GIRL, GEN. HSWK.; Swed. newcom.; North Side. Britt. 9627.

SITUATION WTD—HOUSEWK.; GERMAN girl from 9 to 3. Mrs. Koehl, 1614 Larrabee-st.

SITUATION WTD—COL. GIRL, COOK, GEN. hswk.; stay or go. Norm. 3884.

SITUATION WTD—HSWK.; WHITE WOMan; no washing; home nights. Went. 8893.

SITUATION WTD—COL.; HSWK.; RELI.; refs.; city, sub. Au. 0528.

SITUATION WTD—COL. GOOD COOK, EXP. downst.; 25-$12; neat. Atlantic 1303.

SITUATIONS WANTED—FEMALE.

Domestics and Cooks.

SITUATION WTD — NEAT COL. MAID; hswk.; half days, $8; carfare; all day, $12; cook or wash.; home nights; refs. Drexel 8183.

SITUATION WTD—NEAT, RELI., COL. maid; exp. hswk.; hotel; love children; good cook; serve; home or stay; ref. Victory 5125.

SITUATION WTD — NEAT, COL.; LOVE children; fast; whole, half days; exp. hswk.; good cook; all round wkr.; refs. Victory 0370.

SITUATION WTD—NEAT COL. MAID; hswk.; whole, half days; cook; serve; day's work; cleaning, laund.; refs. Vic. 8442.

SITUATION WTD—NEAT COL., YOUNG; hswk., nurse, laund. or cook; half, whole days; good wkr.; ref. Drexel 4849.

SITUATION WTD—COL., YOUNG, NEAT, A1 cook; hswk.; laund.; half days, $9; whole, $13; willing wkr. Vic. 7417.

SITUATION WTD—NEAT COL. MAID; GD. helper; laundry; cook; half, whole days; $8-$12; nurse refs. Vict. 2084.

SITUATION WTD—COL.; HSWK.; COOK, laund.; half, whole days by week; $8-$12. Home nights. Victory 8784.

SITUATION WTD — COL. MAID, HOTEL cook, laundry, nurse; whole, half days; home or stay nights; ref. Douglas 3825.

SITUATION WTD — NEAT COL. MAID; hswk.; half day $8, carfares. All day $12; cook or wash; home nights; ref. Drex. 8183.

SITUATION WTD — NEAT, COL., RELI. Hswk.; hotel; A-1 cook; assist, whole, half days; ref. Vic. 0103.

SITUATION WTD — NEAT, RELI., COL.; hswk., hotel; A1 cook, assist, good laundry, cleaning; day's work. Vict. 0103.

SITUATION WTD — HSWK. AND COOKING, exp.; foreign. Address F 320, Tribune.

SITUATION WTD—COL.; GD. COOK; MAID in or out. Priv. fam. or hotel. Au. 0560.

SITUATION WTD—GOOD COOK OR GENL. hswk.; Protestant. Address F 323, Tribune.

SITUATION WTD — WHITE GIRL; 3 MO. Exp.; suitable for hswk. Boul. 0157.

SITUATION WTD—SEXT. MAID; WHITE; gen. hswk. Lincoln 7784.

SITUATION WTD—COL. COOK, SUB. OR city. Exp., capable. Drexel 0668.

Housekeepers and Caretakers.

SITUATION WTD—EX-TEACHER OF INtegrity and ability, with boy 4, will keep house and train children in motherless home. Phone Stewart 5558 after 5:30 p. m.

SITUATION WTD — REFINED LADY, age 30, with 9 year old son, as working housekeeper in private home in Chicago or sub. Refs. Tel. Wellington 0048.

SITUATION WTD — HOUSEKEEPER; HIGH grade; no widower without children; no liry.; no small children. Stewart 1835.

SITUATION WTD—AS HOUSEKEEPER OR nurse for children in motherless home. Victory 8820, R. 715.

SITUATION WTD—HSKPR., FULL CHG.; people emp.; city or sub. Kedzie 7106.

SITUATION WTD—HSKPR, REFD., MOTHerless home; no laundry; ref. Jun. 5400.

Clubs, Hotels, and Restaurants.

SITUATION WTD — NEAT COL. GIRL, helper; cashier, in restaurant; no Sunday. Douglas 3598.

Dressmakers and Seamstresses.

SITUATION WTD — DRESSMAKER, ALL kind of dresses, especially large sizes; also alteration by day or home; will leave city. Phone Avenue 7183.

SITUATION WTD—COL., FINISHER AND hand sewer, dress or drapery shop; refs. Oakland 2061, or address F 326, Tribune.

SITUATION WTD — MICH.-AV. EXPERienced fitter, designer, all kinds sewing in your home. MISS CWEN, Dearborn 4500.

SITUATION WTD EXP. DRESSMAKER; remdl.; your home or mine; ref. Ken. 4165.

SITUATION WTD — COL. DRSMKR.; DEsires day dress. Call Special, Oak. 8473.

SITUATION WTD—DRESSMKG., REMOD., tail., reline cts.; cur.; guar.; $5. Fair 3157.

SITUATION WTD—FIRST CLASS DRESSmkr.; for your home or mine. Delaware 4088.

SITUATION WTD—EXP. MOD. DRESSES, ensemb. rapid, remod.; $5 da. Buck. 3058.

Professions and Trades.

SITUATION WTD—COPYHOLDER AND REviser, first class all around; good permanent day work. Address F 524, Tribune.

Nurses and Governesses.

SITUATION WTD — BY A SPECIALLY trained practical nurse; will liv. city; adults or children. Victory 8784.

SITUATION WTD—NURSE, 2 YR. HOSP. exp., as nurse or companion, in or out of city. Assist. H. duties; refs. Village 2033.

SITUATION WTD—NEAT, COL.; STAY nights; love children. Ken. 5696.

SITUATION WTD — EXP. PRACTICAL nurse. Will hdp. with hswk. Albany 2795.

SITUATION WTD—COL. GIRL, NURSEmaid; light hswk.; stay on pl. Atl. 2980.

Laundresses and Day Work.

SITUATION WTD — CLEANING; EXP. washer; woman. Tel. Sunnyside 4379.

SITUATION WTD—NEAT, RELI., COL. Wed.; reli.; col. girl. Seel. 10446.

SITUATION WTD—LAUNDRY AND CLEANing; white goods. Rav. 9882 or 9751.

SITUATION WTD — EXP. LAUNDRESS, cleaning; col. Boul. 7922.

SITUATION WTD—RELIABLE COL. WOMan, wants day or week work. Doug. 1928.

SITUATION WTD — COL. WOM. LAUN. or cleang.; days or ½. Watkins Vic. 0882.

SITUATION WTD—LDRY.; IRON; CLEAN or chauff.-maid. Address F 239, Tribune.

SITUATION WTD—COL., LAUNDRY WORK, Tues., Wed., Thurs.; good ref. Ken. 2740.

SITUATION WTD—CLEANING, LAUNDRY; $3.00 by da.; $2. hr. day; ref. Douc. 0384.

SITUATION WTD—A-1 LAUNDRY; CLEANing; German; first cls. ref. Fair. 8678.

SITUATION WTD—CLEAN. DAY WK., NO Sun.; wk. half days; col.; ref. Went. 3816.

SITUATION WTD—COL., LAUNDRY, GOOD cleaning windows. $3.50. Vic. 8782.

SITUATION WTD—LAUNDRESS; COL.; best ref.; Mon., Tues. Hol. 4038 after 1.

SITUATION WTD—A1 LAUNDRESS; GOOD wkr.; speed. on shirts. Drexel 2984.

SITUATION WTD—LAUNDRY, CLEANING, woodlawn, wind.; $3.50. Col. Doug. 3825.

Stenographers, Typists, Etc.

SITUATION WTD—YOUNG LADY, EXPErienced, as secretary, cashier, and accountant in stocks and bonds, wishes position investment house. Phone Hyde Park 3576, MISS SMITH.

SITUATION WTD—STENO.-SECY., 31 YRS.' exp.; 3 yrs. as correspondent; broad exp. in traffic, etc.; good at figures. Some coll. educ.; very ref.; $30 to $35. Vincennes 2787.

SITUATION WTD — STENO., OFFICE DEsires new empl.; 10 yrs. exp.; capable managing small office; trustworthy; Loop only; $25-$30 week. Superior 3054.

SITUATION WTD—BY DICTAPHONE OPERator as correspondent and phone operator, if desired. Exp. and fully capable of writing new letters. Address F 571, Tribune.

SITUATION WTD — STENOG. GEN. OFFice; key switchboard; 3 years exp.; 4 yr. H. S. grad.; bank exp. Plaza 2634.

SITUATION WTD—STENO.-SECY., 5 YRS.' exp., h. s. grad.; refs. furn. Miss Adams, Stewart 0862.

SITUATION WTD — SEC.-STENO., 6 YRS. exper.; accurate; complete chg. small off.; neat appearance. Bittersweet 7096.

SITUATION WTD — SEC.-STENO., COMP. STENO. 7 yr. exp.; fam. off. det.; best ref. Dor. 6957.

SITUATION WTD—EFFIC. TYPIST; 6 YRS. exp.; gen. clerical. Central 1678.

SITUATION WTD—STENO.-SECY., 9 YRS.' exp.; reliable; can; full charge. Arm. 9619.

SITUATION WTD—STENO., 1 YR.'S EXP., wants position. Ph. Ardmore 4391.

SITUATION WTD—STENO., 7 YRS.' EXP., fam. with office details. State 2919.

SITUATION WTD—STENO., 7 YRS.' EXP., knowl. bkkpg.; $30. Hyde Pk. 2770.

SITUATION WTD—TYPING; MAY WORK Will call and deliver. Sup. 8962.

SITUATION WTD—SECY.-STENO., 5 YRS. exp., univ. educ., State 2788, Suite 488.

SITUATION WTD—EXP. YG. LADY, STEnography and gen. office. Sun. 5726.

SITUATION WTD — STENO.-BKKPR., 2 yrs. exp. gen. off. Dor. 3800, Apt. 508.

SITUATION WTD—EXP. STENO., TYPIST, gen. off. wk. Refs. Armitage 0974.

Employment Agencies.

NURSE—NURSE—NURSE.

Trained for child, infant or sick patient; willing; $25 week. Sheldrake 3900.

SITUATION WTD—COL.; WHOLE OR ½ D. help of all kinds; refs. Drexel 2169.

Miscellaneous.

SITUATION WTD—LADY OF ABILITY wishes position as companion; willing to travel. Phone Vincennes 10588.

WANTED—MALE HELP.

Stores and Offices.

AUTOMOBILE PARTS.

Young man, 25 years. Must know automobile parts and record. In reply give full experience and salary. Address H L 89, Tribune.

BOOKKEEPER,

age 30, practical experience, familiar with plant operations. Good future for hard worker. South Side corporation. Address H T 305, Tribune.

BOY—WITH HIGH SCHOOL EDUCATION for mailing room of publishing house; excellent opportunity for boy with will to succeed. Give complete information including references, high school attended and experience if any. Address H F 216, Tribune.

BOY—BETWEEN 16 AND 18,

to work in hardware store; no experience necessary; Jewish preferred. Call at Republic 1276 or 1720 W. 63d-st.

CAN YOU TRAIN MEN?

A real opportunity is here for several men who can school salesmen and organize a hard hitting sales force. Product is fully covered by patents and is salable to stores, homes, factories, and offices. Company in enviable financial position has opening for several branch store managers. Earnings will be well above average. Advancement will be rapid, as expansion plan is under way now.

Director of Personnel,

9 a. m. and 2 p. m. Suite 1737,

105 W. ADAMS-ST.

CLOTHING SALESMAN—
JOSEPH HILTON, 1263 Milwaukee-av.

WANTED—MALE HELP.

Stores and Offices.

CLOTHING SALESMEN.

Must speak Bohemian and be neat appearing. Good references required. Apply Mr. Cooper at 161 N. State-st.

CREDIT REPORTER—PREFER ONE WITH car; around 25 years old, who is ambitious to better his position. Good income. Room 609, 608 S. Dearborn-st.

COMMERCIAL PAYING AND RECEIVING Teller—For West Side bank; state age, experience and salary expected. Address H T 216, Tribune.

CORRESPONDENT—EXPERIENCED, SHOE experience preferred. Give experience in detail, age, nationality, education, and salary expected. Address G B 60, Tribune.

FLOOR POLICEMAN.

Must be neat, of good personality. Lithuanian or Polish preferred but not essential. CENTRAL MFG. DISTRICT BANK, 1110 W. 35th-st.

FURNISHINGS SALESMEN.

Experienced; 20-25 years. Apply 8:30-9 a. m. Sale-Segil Stores, 4049 Lincoln-av.

Have Positions Open

for 2 neat appearing men, steady work, good pay; must furnish reference. Apply after 9 a.m. 5912 W. Chicago-av.

Lge. Bond and Banking Hse.

has openings for young men between ages of 22 and 26 as follows: Junior accountant, security teller, and general office man. Do not apply unless capable and with some experience along these lines. Address H M, 4761-s.

MAN—EFFICIENT ASSISTANT FOR SELLing and office work in our Chicago branch, experienced with drugs, essential oils, etc.; good future. Write box 50, Varick-st. station, New York.

MAN—GOOD, RELIABLE, FOR FRUIT AND vegetable market; only one who understands the business need apply. References. Call between 5 and 6 o'clock, 1913 Central-av., Evanston, Greenleaf 672.

MAN—WITH PLUMBING AND HEATING jobbing house; clerical experience. Address H F 215, Tribune.

MEN FOR NEW RETAIL CHAIN STORE.

Steady work with quick promotion; must be of good appearance, be over twenty-three and satisfied with moderate earnings to start; only men who want permanent connections with a future will be considered. Also men for Oak Park, Cicero and Berwyn.

APPLY READY FOR WORK TODAY.
AT 10 A.M. OR 2 P.M. SHARP.

MR. SUMMERFIELD,
Personnel Department.

SUITE 1418. 5 S. WABASH-AV.

Permanent Occupation

for a married man who is not afraid to work. Must have fair education, neat appearance, furnish car. Wages $60 a week for right man. Not a canvassing job. Exceptional ability. For interview see MR. WILLIAMS, Pure Oil Building, 35 E. Wacker-dr., Suite 576.

PLACEMENT MEN—2; FACTORY, CLERical desks open; priv. agcy. exp. pref.; rd. earning 3 and 5 years; 8:30 a. m. to 9 p. m. Mr. White, Shay Agency, 14 W. Washington.

SHIPPING CLERK.

With foundry experience. None others need apply. Address H E 598, Tribune.

SHOE SALESMEN,

experienced. Salary and commission. Apply Employment Office, 7th floor,

THE FAIR,

State, Adams, and Dearborn.

SHOE SALESMAN,

Experienced. Permanent position. Harry's Shoe Store, 947 E. 63d-st.

SHOE SALESMEN.

Steady. 6452 S. Halsted.
BERLAND'S.

SHOE SALESMEN — NUNN-BUSH HAS openings for experienced

WANTED—MALE HELP.
Salesmen, Solicitors, Etc.

AUTOMOBILE SALESMEN.
Four salesmen to sell Pontiac and Oakland cars; liberal proposition to offer. Apply this morn. for position. 4315 LINCOLN-AV.

AUTOMOBILE SALESMAN.
We want a man who is not afraid to work to sell Chevrolet cars; will pay salary and commission, furnish demonstrator, and give real cooperation. See MR. HEROLD, 1832 Irving Park-blvd.

AUTO SUPPLY SALESMEN—TO SELL MERchants electric auto heaters; reasonably priced; to dealers. 4630 N. Lamont.

BEST COUPON MEN.
Old timer, we want you: come up and talk it over. Hoffman Studios, 14 W. Wash.-st.

BOND SALESMEN
Our client, a large outlying bank in Chicago, can use the services of several intelligent, well appearing young men of good character in the sales division of the first mortgage bond dept. Fullest co-operation, including leads, will be given those who qualify. This is an opportunity for a permanent and profitable connection. Apply by letter only to
EARLE LUDGIN, INC.
180 N. MICHIGAN-AV.

BOND SALESMEN—R. E.
Only high grade men able to qualify for surety bond considered; liberal drawing account. Strangers in Chicago need not apply. Call room 904, 360 N. Michigan.

CAFE SALESMAN—WHOLESALE; STATE age and experience. Address S P 438, Tribune.

CHRISTMAS CARDS
EARN $4 EVERY HOUR.
Full or part time. Cards can be sold with name, monogram and trade mark on, to business houses, professional people and individuals. Our line is original and distinctive. Large values make it easy to sell. We deliver and collect. Box assortments also. No experience necessary. We help you sell. Sample book loaned free. Open Monday, Wednesday and Friday evenings.
JOHN BAUMGARTH CO.
1219 W. Washington-blvd.

Loop office, 32 N. State-st., Suite 1200. N. S. office, 4752 Broadway, Suite 505. S. S. office, 6300 Cottage Grove, Suite 316.

CLOTHING SALESMAN—WITH FOLLOWing; cash or budget; salary determined on interview. See Mr. Milhouse, 549 S. Wells-st., 2d Floor.

COAL SALESMEN—SALARY, ADVANCE, governed by selling capacity; city retailers. Address J S 503, Tribune.

COLLEGE EDUCATION
an advantage to 4 young men applying for sales positions in a new department of large Chicago company. Also wholesale business; finance for advancement. Apply 8 a. m. to 9 a. m. only.
BOOK FREE.

AUTOMOBILE SALESMAN.
We want a man who is not afraid to work to sell Chevrolet cars; will pay salary and commission, furnish demonstrator, and give real cooperation. See MR. HEROLD, 1832 Irving Park-blvd.

AUTO SUPPLY SALESMEN—TO SELL MERchants electric auto heaters; reasonably priced; to dealers. 4630 N. Lamont.

BEST COUPON MEN.
Old timer, we want you: come up and talk it over. Hoffman Studios, 14 W. Wash.-st.

BOND SALESMEN
Our client, a large outlying bank in Chicago, can use the services of several intelligent, well appearing young men of good character in the sales division of the first mortgage bond dept. Fullest co-operation, including leads, will be given those who qualify. This is an opportunity for a permanent and profitable connection. Apply by letter only to
EARLE LUDGIN, INC.
180 N. MICHIGAN-AV.

BOND SALESMEN—R. E.
Only high grade men able to qualify for surety bond considered; liberal drawing account. Strangers in Chicago need not apply. Call room 904, 360 N. Michigan.

CAFE SALESMAN—WHOLESALE; STATE age and experience. Address S P 438, Tribune.

CHRISTMAS CARDS
EARN $4 EVERY HOUR.
Full or part time. Cards can be sold with name, monogram and trade mark on, to business houses, professional people and individuals. Our line is original and distinctive. Large values make it easy to sell. We deliver and collect. Box assortments also. No experience necessary. We help you sell. Sample book loaned free. Open Monday, Wednesday and Friday evenings.
JOHN BAUMGARTH CO.
1219 W. Washington-blvd.

Loop office, 32 N. State-st., Suite 1200. N. S. office, 4752 Broadway, Suite 505. S. S. office, 6300 Cottage Grove, Suite 316.

CLOTHING SALESMAN—WITH FOLLOWing; cash or budget; salary determined on interview. See Mr. Milhouse, 549 S. Wells-st., 2d Floor.

COAL SALESMEN—SALARY, ADVANCE, governed by selling capacity; city retailers. Address J S 503, Tribune.

COLLEGE EDUCATION
an advantage to 4 young men applying for sales positions in a new department of large Chicago company. Also wholesale business; finance for advancement. Apply 8 a. m. to 9 a. m. only.
BOOK FREE.

WANTED—MALE HELP.
Salesmen, Solicitors, Etc.

REAL MEN.
If you can qualify you will be connected with the largest manufacturer in the world in this specific field. We are opening the United States territory. Several men are needed for executive positions paying from $50 per week up to $20,000 per year. Many vacancies all along the line. Advancement very rapid. The product is the only one of its kind. Direct selling experience given preference, but not demanded. Call in person between 9 and 12.
ASK OR MR. ELGER.
Room 400, 541 E. 63d-st.
1 block east of Cottage Grove-av.

SALESMEN
THIS IS NOT STOCKS, BONDS OR REAL ESTATE.
PROPOSITION OF EXCEPTIONAL MERIT.
Experienced, forceful men, who have successfully sold securities, insurance or other intangibles, to connect with new dept. recently created in established financial institution. Only men accustomed to more than average earnings, who can show a clean record of past connections and who can present a dignified, exclusive service, in great demand, need apply. Big earnings to the right men. Radio and newspaper publicity. Real co-operation. Apply today or any morning this week between 10 a. m. and 1 p. m. only.
CONSOLIDATED BOND & MTGE. CO.
72 W. Washington-st.

SALESMEN
For men who seldom find it necessary to answer advertisements, but who are looking for something better, are willing to work and can furnish high references, we have a few openings to secure new business and renew existing contracts. Your renewal commission will give you a permanent income. Largest company of its kind in the world having over $50,000,000 assets. Representative from home office is now in Chicago and will only interview men whose past record will enable them to be bonded by a surety company. No drifters. For appointment call State 0044 between 9:30 and 4 p. m. Ask for MR. BANISTER.

SALESMEN—
$30 DAILY
Easy during best season.
THIRSTY?
HOT WEATHER
creates tremendous demand for grape products; no canvassing; we show you how; get unsurpassed leads; 3 out of 5 must buy; $12 commission on average sale. Also 2 men for out of town, in proven territory; dozens of active accounts; big season is here; act quick.
ROOM 502. 64 W. RANDOLPH-ST.

SALESMEN
experienced calling on professional men and executives with book for magazine experience preferred. Only well dressed, clean cut men with a clean record need apply as we are the oldest firm of its kind and offer more opportunities and money making possibilities than ever before. Remuneration agreed upon at interview. Call R. 1104, Auditorium Bldg., 8 a. m.-10 a. m. only. Our employes know of this ad.

SALESMEN ARE MADE
NOT BORN.
A three minute prepared practical sales talk will enable a salesman with ability to earn $10 to $30 daily every day on a popular priced small monthly terms proposition; actual demonstration in field will prove this. See MR. HEBERT 508 S. Dearborn, R. 1135.

SALESMEN—I REPRESENT THE OLDEST concern of its kind in Chicago. Gain in increase in business has created an opening for five men. No experience necessary in my line. I train you carefully. Middle aged gentlemen will find this a real opportunity for them. Call today between 9 a. m. and 9 p. m. See personally or write this week
MR. ABEL,
5939 WEST MADISON-ST.

SALESMAN OVER 40.
If you are capable, active, and reliable, of good appearance, with past record warranting our intrusting you with a responsible position, telephone Mr. Snipes, Franklin 3061. The work is dignified, and through appointments that are made for you. Real estate experience desirable, but not essential.

SALESMAN.
Clean cut young man between ages 23 and 35 for high class position with large concern; permanent; unlimited advancement essential. Cover full details experience and qualifications first letter. Address H T 217, Tribune.

SALESMEN.
Woolen and Tailor's Trim.
My product is used by tailors all over U. S.; established 14 years; makes fine side line; 25% on original sale; 10% on all repeat if over a season; samples and full ounces; every tailor a prospect; you must prove rd. record. Address H E 484, Tribune.

SALESMEN—FOUR FOR CHICAGO FOR complete line of guaranteed insecticides, herbicides and disinfectants; protected territories; good opportunity to appointed distributors; age 26-45; experience helpful but not necessary; 20% commission on original and repeat orders. Apply 10 a. m., Mr. Gibbons, 701 North Western-av.

SALESMAN.
Established concern just starting new department with proven item, no competition, has opening for 2 men capable of qualifying for substantial positions. This is an exceptional opportunity. See Mr. Juster, Room 411, 108 N. Dearborn.

SALESMEN—MIDDLE AGED BOSTON CANDY manufacturer making highest grade line of package and bulk chocolates, would like to connect with good salesman on commission basis for state of Illinois. Write for interview to the Gobelin Company, 249 Norfolk-st., Cambridge, Mass.

SALESMEN.
To sell radiator cabinets; liberal commission; busy season now starting.
CALUMET RADIATOR CABINET CO.,
59 E. 26th-st.

SALESMAN — COLLECTION EXPERIENCE only. Collect accounts for merchandise mfrs., and doctors; liberal drawing account to right man; commission $90 to $150 per week. Apply Serv. 2d floor, northeast corner 63d and Eberhart-av.

SALESMAN—MAN WHO IS NOW CALLING on paper plant trade throughout Wisconsin to sell America's best known line of metallic packing, thousands of users. Commission basis. Prefer one who has sold packing. Address L O 33, Tribune.

SALESMEN — 3 HARD HITTERS FOR road; large corp.; interesting work; no selling, no samples or lugging; for inside employment; industry and aggressiveness necessary. 108 W. Wellers., Room 1822.

SALESMEN—TO SELL DIRECT TO FACtories. This is open to men between 25 and 35 who have ability to become district and city representatives. We will furnish details. Address H T 331, Tribune.

SALESMEN—CATHOLIC, ROAD OR CITY, read expense paid; sales work helpful; pay $275 per month for those qualifying. Hours 8:30 to 10:30. room 337. 327 S. La Salle-st.

SALESMEN.
Two capable salesmen, age 25 to 40; experienced in approaching business executives. Room 1135, 37 W. Van Buren-st.

SALESMEN—CATHOLIC; TWO LIVE WIRES to take charge of gasoline department of large independent jobber operating Chicago and suburbs. Address S F 434, Tribune.

LANDSCAPE SALESMAN.
Exp., with proven record; ed. prop. Central E. Landscape Co., 1 Lakeside-pl.

MAN—AN OPPORTUNITY. WE ARE OPENing special department for handling parochial school supplies. We are known by our pianos. Will offer right man real opportunity with earnings far above average. Must be thoroughly efficient and have references showing following with this class trade. Apply to Mr. Jackson, Rudolph Wurlitzer Co., 329 S. Wabash-av.

MAN WITH CAR.
New auto marvel ready for market; every one likes it; faster getaway; flexibility and comfort; we install on your car; no money required; 2 hrs. to afford; big cash commission for salesmen. Come and see for yourself. 2460 S. Michigan-av.

MAN—STRAIGHT SALARY OF $35 A WEEK and bonus. Must have references. ANSART SHIRT CO., 53 W. Jackson.

MANUFACTURING LINE; SALARY; good future. Address F 236, Tribune.

MEN—IT'S EASY TO MAKE $100 AND UP weekly with our prop. If you need quick cash, step out an 64 W. Randolph. R. 823.

ORGANIZERS.
3 men with good sales organization records wanted by a large Chicago company just developing at entirely new line. Extra good chances for real advancement. We are introducing something entirely new and plan on developing a nation wide organization. We want men capable of organizing on a large scale. See W. T. DAVIS Tuesday after 1:30 a. m. 104 S. Wabash, Suite 321.

PERMANENT
Man with car to fill an important sales position [not canvassing]. Good pay and excellent future. Apply before 2 p. m. MR. WYMOND, Room 504 Pure Oil Building, 35 E. Wacker-dr.

Radio Tube Salesman
Man with experience to introduce a new line of radio tubes. See Sales Mgr., 10 to 12 a. m.
HUDSON-ROSS, INC.,
116 S. WELLS-ST.

RADIO SALESMEN.
Weekly drawing account $20; guaranteed co-operation; experience not necessary. 1725 S. 79th-st.

RADIO SALESMEN,
Rep. outside sales; good money making prop. Ahrel Radio Stores, 2209 W. Roosevelt-rd.

WANTED—MALE HELP.
Salesmen, Solicitors, Etc.

SECURITY SALESMEN
We are enlarging our Illinois sales organization and would like to interview a limited number of high grade experienced salesmen to sell seasoned securities, both listed and unlisted.
An attractive proposition can be made to salesmen of proven ability and honesty who wish a permanent connection with a growing organization.
Qualified leads furnished. In reply state telephone number, address and experience. Our employees have been advised of this advertisement.
Address P B 418, Tribune.

SECURITIES SALESMEN—R. E. BOND CLIentele. Chicago. We will give you leads and a real drawing account. See MR. HALL, Bank Floor 20 W. Jackson-blvd.

SIGN SALESMEN
to sell sand blasted, artistic electric signs; our payment plan makes sales easy. We pay a salary, commission and bonus. National Sign & Clock Co., 3206 W. Harrison.

SPECIALTY MEN.
We have openings selling a high grade electric specialty. These positions offer very good immediate income and excellent possibilities for advancement. Men selected will be given classroom instruction and thorough field training. Do not apply unless you are looking for a permanent connection. See Mr. Vardaman from 9 to 12 o'clock and from 1 to 3 o'clock, Room 1035, 125 S. Clark-st.

Commonwealth Edison Co.

STEEL SALESMAN.
Experienced in selling cold drawn steel in Chicago district. Stage age, nationality and salary desired. Also short outline of past record. Reply will be held confidential. Address H L 334, Tribune.

STOCK SALESMAN.
We want several high grade men for very profitable out of town stock deal. Write immediately for appt. Address S P 439, Tribune.

TAILORING SALESMEN.
WE REDUCED OUR PRICES
SUITS MADE TO ORDER.
$23.50 and comm. $4.50.
Coat and pants, $20.25.
Commission, $3.50.
WE WANT PRODUCERS.
If you cannot give satisfactory references don't waste my time.
SCOTCH WOOLEN MILLS,
809 W. Adams-st.
G. J. Cappels.

TAILORING SALESMEN
to train for branch managers; largest house in Chicago. M. J. SAMUELS, 19 W. Jackson.

TELEPHONE SALESMEN
to sell advertising for a political newspaper. 203 S. Dearborn-st.

THE RICHMAN BROS. CO.
have openings for six [6] salesmen in the mail order department. Men who have initiative and are desirous of a future are the men we will select. Apply Rm. 201-3, 180 W. Madison-st. Ask for Mr. Winkler.

WOODEN BOX SALESMAN.
Young man between 23 and 30 years of age. Good opportunity. State full experience in first letter. Confidential. Address G S 320, Tribune.

YOUNG MEN—S.
We wish to engage three young men of neat appearance to join a national organization. Must be satisfied with earnings of $36 to start.
Cars furnished.
Apply 10:30 and 2:30 today.
MR. OLSEN,
31 N. Franklin-st.

YOUNG MAN
Large manufacturing concern has an opening in sales department for young man between 20 and 25, of pleasant appearance, with ambition, not be afraid of hard work. This is no slap, but the money is there, immediate chance for advancement. High school graduate preferred. References required. For appointment phone MR. DWYER, Haymarket 4907, after 9 a. m.

American Blower Corp.,
Aero-Fel Div. 601 W. Washington-blvd.

$275 PER MONTH SALARY
plus commission is open to the man we want. We must have branch managers developed within the next 60 days. If you are that man neither time nor money will be spared to develop you. Apply R. 714, 36 S. State-st. MR. KONRAD.

NIGHT WATCHMAN.
7 day week; must understand steam boilers. Apply 2317 Calumet-av.

MAN—WITH CAR IN GOOD COND. Salary and gas and oil. Apply R. 800, 134 N. La Salle-st., Ran. 8780.

Employment Agencies.
DAVIS PERSONNEL.
STENO., COLLEGE EDUCATION $175
CLERK, COLLEGE TECH. EDUC. $130
CLERK, CITY FUTURE $115
LEDGER CLERK, GOOD OPPOR. $115
CLERK, GOOD FIGURES $95
CLERK, 2 YRS. H. S. ALERT $95
TYPIST, SHIPPING DEPART. $90
CLERK, 1 YR. SNAPPY $80
JUNIOR CLERK, LOOP $75
CAN USE 7 BOYS, SM. H. S. $65
20 E. JACKSON. ROOM 1202.

LEAD BURNER, 90c
Millwright $37
Boilermaker $36
Welder $35
Col. Housemaid $75 rm.
Young man $20
Col. Doorman $120
Handy Man 60c
Garage Flunky $15
Colored Janitor $115
GARDEN CITY AGCY., 40 N. Wells, R. 524.

REDFIELD PERSONNEL.
CREDIT, COLLECTION, CORRES. $175
CLERK, COLLEGE TECH. EDUC. ....OPEN
COLLEGE MAN, STENO.-TECH. FUT. ....OPEN
SECRETARY-BKKPR., EXP. OIL TR. $175
SECRETARY-STENO., EXP. $150
JR. CLERK, 2 YRS. EXP. $125
JR. CLERKS [20], BEGINNERS ....$65-$75
OFFICE AND SOME TYPING $75
3 SENIOR BOYS $75
1051 Irving Park-blvd. R. 205.

GARAGE JOBS ONLY!!
24 AUTO MECHANICS ....$35-$50
6 MECHANICS' HELPERS ....$20-$25
4 KELLY AGENCY, RM. 423, 312 S. CLARK.

BROILER EMPLOYMENT.
MEN JOBS IN ALL LINES. BOYS
MECHANICAL DRAFTSMEN ....$35-$45
AUTOMOBILE CUSHION REPAIRER $35
MANY JOBS LISTED.
443 S. DEARBORN, RM. 410, WAL. 5272.
TO THE MAN CAPABLE OF EARNING $250 a month or better, who seeks employment, we offer personal effective service.
BALLOU-WANZER, INC.
Employment Counsel
Room 1309. 20 W. Jackson.

CORBOY SERVICE.
HIGHEST GRADE POS. IN CITY.
H. S. AND COLLEGE GRADUATES.
20 W. Jackson-blvd. Rm. 1508. Wab. 9284.

McDONALD EMPLOYMENT
CLUBS, HOSPITALS, HOTELS, CAFES.
175 W. WASHINGTON, 4TH FLOOR.

SECY.-STENO.—COLLEG ED,
to vice president large organization $200
AETNA, 28 E. JACKSON.

ACET. WELDER, 80c
Boys, lt. fact. $20
Cabinetmaker $35
ROYAL EMPL., 30 N. Wells, 2d floor.

SALESMEN—EXPERIENCED MEN. CALL before SALESMEN'S SERVICE ASSOCIATION, Room 708, 209 S. La Salle-st.

DESKMAN—MUST HAVE EMPLOYMENT agency experience; good chance for reliable party. Room 204, 101 S. Wells-st.

CHEF & PASTRY [COUPLE] $250 R. R.; pantry, $30 b. Brierly Agcy., 173 W. Mad.

WANTED—MALE HELP.
Miscellaneous.

SWEDISH MEN.
2 young, ambitious Swedish or Swedish-American men wanted. The work consists of calling on friends and acquaintances of the writer, the names of which will be given you daily. Earnings will be large for those who are willing to work and carry out instructions conscientiously. Only clean cut, sober men need apply. Those with Swedish lodge or church affiliations preferred.
IVAR J. JULIUS.
Room 4. 55 W. Wacker-dr.
10 to 12 a. m.

YOUNG MAN
with old painted up Ford for moving picture advertising. Apply Castle Theater, 6 S. State-st., after 10 a. m.

YOUNG MEN,
23 TO 28 YEARS OLD.
Large Chicago company adding new young blood to its organization will train and teach a profitable business to five ambitious, forward looking young men. Applicants must be well dressed and earnestly interested in worthwhile success. Moderate pay to start, but advancement should be rapid. ROOM 2049. DAILY NEWS BLDG.

50 MEN
for distributing circulars. Report at 8 a. m. ready for work. 2446 Indiana-av. Rear.

GET OUT
OF THE RUT.
I will pay you a salary. You work evenings only. Learn our business without quitting your job. Good for at least $50 a week extra. Mr. Field, 32 W. Randolph-st., Suite 612.

ATTENTION, MEN!
We will pay a salary to five men who can do just what they are told to do and who can impress men with their sincerity and honesty. Must be over twenty-five. Apply tonight at 8 p. m., no later.
2D FLOOR, 168 N. MICHIGAN-AV.

OWING TO THE INCREASE
in the number of my foreign clients I need the assistance of a reliable young man who can speak one or more languages in addition to English; salary decided at time of interview.
MR. YAKICH,
2D FLOOR. 100 N. LA SALLE.

I WILL PAY
A SALARY
to men now employed to work three evenings a week for me. You can easily earn up to $50 a week extra. Mr. Ryan, 32 W. Randolph-st., Suite 1205.

NORTH SIDE GERMAN
SPEAKING MAN
for spare time work. Earn $30 to $50 per week in your spare time. Call in person to see G. ELMORE, Room 348, 29 S. La Salle-st., 9 a. m. to 8 p. m.

YOUNG MEN
17-19 to leave city and travel with manager special organization campaign. Permanent employment; good pay; references. Apply 10:30 a. m. to 1 p. m. to R. V. EDWARDS, Suite 807, 104 S. Wabash-av.

MAN WITH CAR.
New division of large electrical corporation has position for intelligent, neat appearing man [not canvassing]; good pay to start; excellent opportunity to advance rapidly. Apply Pure Oil Building, Room 880, 35 E. Wacker-dr.

MAN WITH CAR
to rent apts.; fine opportunity to connect with a high class real estate organization; experience not necessary; can use a part time man also.
GUBBINS & McDONNELL,
5058 Sheridan-rd. Edgewater 0200.

MAN—YOUNG, 28 YEARS OR OVER, WITH ability to meet people; education and personality necessary; splendid opportunity for promotion; must be living on West Side preferred. Apply in person from 10 to 12 a. m.
118 Marion-st. Oak Park, Ill.

MEN—CATHOLIC; WE HAVE OPENINGS in our office for 3 neat appearing Catholic men; capable of interviewing; excellent remuneration for right parties. Call before 10, Room 1310, 78 E. Madison, and Room 1, 351 W. 63d-st.

LEGAL MEN — METROPOLITAN AUTO Ass'n is operating from Missouri to Calif. through Missouri, Kansas, Nebraska, only and South Dakota, Montana, Idaho, Nevada, and Calif. $39.50 deal, $25.00 commission. Apply Room 1, Office Lincoln Bldg., Los Angeles, Calif.

YOUNG MAN,
neat, age 18 to 24, to travel with manager and assist special sales work; car furnished; unusual opportunity. Apply in person, only, MR. HARRY WELLS, 1104 S. Wabash, Room 80.

SALARY AND COMM.
Polish-English speaking man for collecting and soliciting advertising on South Side. Experience not necessary. Must be married. Apply 431 S. Dearborn-st., Room 315.

USHERS.
Neat appearing, courteous young men, for part and full time work; 5 ft. 8 or over in height. Apply Tuesday, 11 a. m., Granada Theater, Sheridan and Devon.

MEN—YOUNG,
2, neat appearing, 18 to 23. Travel with manager. Must be able to leave city at once. Salary, bonus, expenses. Call 542 S. Dearborn, Room 1303, 10 to 2.

SOLICITORS.
Male or female, for laundry. Attractive proposition; wonderful territory. Apply in person. Niles Center Home Laundry, Rogers Park 6308.

FOREIGN SPEAKING MEN.
Exceptional opportunity for ambitious men. Good pay; chance for advancement. Room 604, 111 W. Monroe-st.

YOUNG MEN,
18 to 23 to learn radio business, willing to work hard; good chance for advancement. MR. FIRTH, 57 E. Jackson, 5th Floor.

MEN—WILL EMPLOY 5 PERMANENT POsitions; must be neat; expect to begin at about $200 per week. Apply R. 714, 36 S. State-st. MR. KONRAD.

NIGHT WATCHMAN.
7 day week; must understand steam boilers. Apply 2317 Calumet-av.

MAN—WITH CAR IN GOOD COND. Salary and gas and oil. Apply R. 800, 134 N. La Salle-st., Ran. 8780.

Employment Agencies.
DAVIS PERSONNEL.
STENO., COLLEGE EDUCATION $175
CLERK, COLLEGE TECH. EDUC. $130
CLERK, CITY FUTURE $115
LEDGER CLERK, GOOD OPPOR. $115
CLERK, GOOD FIGURES $95
CLERK, 2 YRS. H. S. ALERT $95
TYPIST, SHIPPING DEPART. $90
CLERK, 1 YR. SNAPPY $80
JUNIOR CLERK, LOOP $75
CAN USE 7 BOYS, SM. H. S. $65
20 E. JACKSON. ROOM 1202.

LEAD BURNER, 90c
Millwright $37
Boilermaker $36
Welder $35
Col. Housemaid $75 rm.
Young man $20
Col. Doorman $120
Handy Man 60c
Garage Flunky $15
Colored Janitor $115
GARDEN CITY AGCY., 40 N. Wells, R. 524.

REDFIELD PERSONNEL.
CREDIT, COLLECTION, CORRES. $175
CLERK, COLLEGE TECH. EDUC. ....OPEN
COLLEGE MAN, STENO.-TECH. FUT. ....OPEN
SECRETARY-BKKPR., EXP. OIL TR. $175
SECRETARY-STENO., EXP. $150
JR. CLERK, 2 YRS. EXP. $125
JR. CLERKS [20], BEGINNERS ....$65-$75
OFFICE AND SOME TYPING $75
3 SENIOR BOYS $75
1051 Irving Park-blvd. R. 205.

GARAGE JOBS ONLY!!
24 AUTO MECHANICS ....$35-$50
6 MECHANICS' HELPERS ....$20-$25
4 KELLY AGENCY, RM. 423, 312 S. CLARK.

BROILER EMPLOYMENT.
MEN JOBS IN ALL LINES. BOYS
MECHANICAL DRAFTSMEN ....$35-$45
AUTOMOBILE CUSHION REPAIRER $35
MANY JOBS LISTED.
443 S. DEARBORN, RM. 410, WAL. 5272.
TO THE MAN CAPABLE OF EARNING $250 a month or better, who seeks employment, we offer personal effective service.
BALLOU-WANZER, INC.
Employment Counsel
Room 1309. 20 W. Jackson.

CORBOY SERVICE.
HIGHEST GRADE POS. IN CITY.
H. S. AND COLLEGE GRADUATES.
20 W. Jackson-blvd. Rm. 1508. Wab. 9284.

McDONALD EMPLOYMENT
CLUBS, HOSPITALS, HOTELS, CAFES.
175 W. WASHINGTON, 4TH FLOOR.

SECY.-STENO.—COLLEG ED,
to vice president large organization $200
AETNA, 28 E. JACKSON.

ACET. WELDER, 80c
Boys, lt. fact. $20
Cabinetmaker $35
ROYAL EMPL., 30 N. Wells, 2d floor.

SALESMEN—EXPERIENCED MEN. CALL before SALESMEN'S SERVICE ASSOCIATION, Room 708, 209 S. La Salle-st.

DESKMAN—MUST HAVE EMPLOYMENT agency experience; good chance for reliable party. Room 204, 101 S. Wells-st.

CHEF & PASTRY [COUPLE] $250 R. R.; pantry, $30 b. Brierly Agcy., 173 W. Mad.

WANTED—MALE HELP.
Employment Agencies.

SPECIALS
Material & Supply Clerk
OIL FIELD EQUIPMENT EXP. $175
Construction Clerk. $30
Steno.-Secy. (Loop) $250
Hotel Clerks (8) ....$85-$150

STOCK & BOND HOUSE
HELP OF ALL KINDS. ....$150-$350
BANK MEN—All depts. ....$65-$250
Executive-Acct. $300
Traffic Mgr. $7,500
Credit Mgr. $4,000
Jr. Accountant $150
Gen'l Ofc. Help ..$75-175
Boys-Jr. Clerks ..$65-100
Sales Corresp. $250
Technicians & Salesmen
ARCHITECTURAL DESIGNER [Office Layout], $350: Industrial Engineers (4), $300 up; Structural Steel Detailer [permanent], $300; Heating and Plumbing Draftsman, $225; Electrical Engr. [mech. drafting], $225; Designer-Layout [refinery], $250.
SALESMAN, AAA-1 ....$5,000

SALES PROMOTER, rd. merchdser. ....$5-$7,000
SALESMAN [groceries] $2,100
SALES ENGR. [industrial oil] $3,600
SALES MGR. [investment securities] $3,000

Factory-Shop-Etc.
ASSEMBLERS 50-60c
Car washer. $35
Bench hands 75c
Cabinetmaker 75c
Gordon feeders $22
Garage floorman $30
Crane oper. 80c
Inspectors 70c
Machinist helper $26
Painters helper $25
Packers ....$20-$25
Radio testers. 55c
Receiving room $25
Sheet metal wkr. 90c
Shipping room $25
Upholsterers $35
Woodworkers 60c
Screw mach.op.80c-$1

ACCESS. PACKER $26
Factory boys..$18-$22
Borine mill 75c
Drill press 50c
Garage boy $18
Oxy greaser $15
Handyman $24
Janitor-Porter $100
Millwright $37
Polisher-Buffer 90c
Radio wireman 50c
Radio service $40
Shear hand 65c
Sprayers ....$30-$40
Truck helpers.$18-$22
Elect. welders 80c
Punch press 50c
Solderers $20

Hotel-Club-Restaurant
WINDOW WASH.$125
Vacuum man..$100
Bus boy ....$18 bd.
Ice man $100
Soda dispenser $30
Sandwichman $30
Locksmith $125

HOUSEMAN $100
Porter ....$75 f. &b.
Cold meat man. $35
Elevator oper. $90
Dishwasher ....$18 bd.
Orderly ....$60 r.b.l.
MANY OTHERS.

Call at Either of Our Offices.
JACKSON AGENCY
20 E. JACKSON, ROOM 703.
O'SHEA SYSTEM
64 E. JACKSON, ROOM 800.

Time Study, Industrial...$190
Jr. Accts. $100-$125; Chr. Hse. Clks. $75-$90; Stenos, $100-$125; Typists, $80; Boys, Offices ....$60; Boys, Shop....60-$75; Errand Boys..$12-$14; Learn Trade..$13-$15; Packers, Shipping ....$25; Order Fillers $20

Radio Help, All Kinds.
Repair Men. 50c
Trans. Wiremen. 60c
Tube Testers. 50c
Service Men. $35

Print Shop Help. ....$25-$65
Compositors ....$40-$50
Cyl. Feeders ....$35-$40
2-3d Comp. ....$25-$35
Gordon Fd. $30
Pony Pressman. $40

Machine Shop Men.50c-$1.20
Machinist ....75c-$1.10
Tool, Die Mkr. $1.20
Grinder 55c-60c
Lathe Hands..70c-90c
Mech. Hs. ....75c-$1.10
Milers $1

Hotel, Restaurant Men.
Tran. Clk.$90-$100 r.
Elev. Boy....$80-$100
Hosp. Men....$80-$100
Bus Boys ....$70-$80
Elderly Clerk ..$75-$90
Housemen ....$80-$100
Kitchen Men..$18 wk.
Soda Dispr. $30

CO-OPERATIVE SYSTEM,
162 N. STATE-ST., ROOM 1617.

MFG. BLDG. MAINT. AND L. P. ENGR.$40
Drill press ..55-60c
Punch press 55c
Assembler 65-80c
Painter, facty. 75c
Coal passer $55
Sheet met. hlp. 55c
Wood turner ....P.W.
Lathe hand 80c
Lathe, some exp. ..60c
Lathe, prodn. ....P.W.
Machinist 80c
Toolmaker 90c
Tool and die $1.10
Mech. Engr. ....$70-$75
Milling mach. 85c
Shear hand 55c
Shop boy $18
Young, handy $20
Grn. iron wkr. 75c
Cabinetmaker 65c
Sprayer 67½
Conveyor, hdy. 65c
Hand screw ..65-75c
Handyman 50c
Jan. and hdy. $25
Fireman ....$100 r.
Janitor agency, 184 Washington-st.

CHIEF COST ACCT. $6,000
COST ACCT., MFG. $200
MATERIAL CONTROL AND PROD. $250
IND. ENGRS., TIME STUDY. $350
JR. OPER. IND. ENGRS. $175
Jr. Accnts. $150
Stenos $125-175
Recpt. Tellers. $150
Jr. Ledger Clks. $18
Clks. rd. fic. $25
Comptometer oprs. $20
Chef $150
Nct. Clk. ....$75. rm.
Ice Cream Mkr. $50
Die Makers. $1.30
Press Feeder $20
Machinists ....Open
Metal Finishers. 70c
S-H-A-Y, 14 W. Washington.

Printers, Pressmen ..$25-$65
Radio Wire. $30
Radio Service. $40
Carpenters 80c
Firemen $80
Radio Stock. $28
Radio Test. $30
Elev. Oper. $90
Pastry Cook. $135
Soda Disp. $125
Painter Asst. $25
STOCK AND SHIPPING HELP. $24

BOYS—BOYS—BOYS!
25 Openings, trades, offices, etc. ..$16-$21
All Trades Bureau,
309 S. LA SALLE. ROOM 101.

ENGINEERS
Chem. Engr., food research wk. ....Open
Metallurgist, non-ferrous exp. $200-250
Time Study Man, woodworking exp. $400-500
Steel Detailers, plate exp. $200-250
Concrete Engineers, bldgs. $250-300
Mech. Design, piping exp. $250-300
Railroad Engrs., new track wk. $200-275
ASS'N OF ENGINEERS, 8 So. Mich.-av. Suite 805, Rand. 9085.

BOYS, BOYS ...$15-$20
BOOKKEEPER-ACCOUNTANT, auto row $50
BOOKKEEPER, $100; typing $125
CLERK COLLECTION EXP. $100
4 TIMEKEEPERS ....$28-$37
5 STOCK CLERKS ....$20-$23
4 JR. ENGINEERS, elec. and mech.-Open
EMPLOYMENT BROKERS, INC.,
20 E. JACKSON, ROOM 800.

GARAGE JOBS ONLY.
6 FILL STA. AND GREASERS $30-35
15 AUTO MECHANICS ....$35-$50
19 FORD MECHANICS ....65c-80c HR.
5 MECHANICS HELPERS $20-25
12 CAR WASHERS $20-25
8 FLOORMEN AND POLISHERS $30-35
AUTO STOCK ROOM MAN $20
CHICAGO GARAGE OWNER'S EXCHANGE, 309 SOUTH LA SALLE. ROOM 101.

NORTHCENTER BUREAU.
FIRE INS. BKPR. $125
6 RATE CHECKERS, FIRE INSUR. $115
2 CLERKS, FIRE INSURANCE ....$80-$90
3 ENTRY CLERKS ....$80-$90
OFFICE AND SOME TYPING $75
3 SENIOR BOYS $75
1051 Irving Park-blvd. R. 205.

GARAGE JOBS ONLY!!
24 AUTO MECHANICS ....$35-$50
6 MECHANICS' HELPERS ....$20-$25
4 KELLY AGENCY, RM. 423, 312 S. CLARK.

BROILER EMPLOYMENT.
MEN JOBS IN ALL LINES. BOYS
MECHANICAL DRAFTSMEN ....$35-$45
AUTOMOBILE CUSHION REPAIRER $35
MANY JOBS LISTED.
443 S. DEARBORN, RM. 410, WAL. 5272.
TO THE MAN CAPABLE OF EARNING $250 a month or better, who seeks employment, we offer personal effective service.
BALLOU-WANZER, INC.
Employment Counsel
Room 1309. 20 W. Jackson.

CORBOY SERVICE.
HIGHEST GRADE POS. IN CITY.
H. S. AND COLLEGE GRADUATES.
20 W. Jackson-blvd. Rm. 1508. Wab. 9284.

McDONALD EMPLOYMENT
CLUBS, HOSPITALS, HOTELS, CAFES.
175 W. WASHINGTON, 4TH FLOOR.

SECY.-STENO.—COLLEG ED,
to vice president large organization $200
AETNA, 28 E. JACKSON.

ACET. WELDER, 80c
Boys, lt. fact. $20
Cabinetmaker $35
ROYAL EMPL., 30 N. Wells, 2d floor.

SALESMEN—EXPERIENCED MEN. CALL before SALESMEN'S SERVICE ASSOCIATION, Room 708, 209 S. La Salle-st.

DESKMAN—MUST HAVE EMPLOYMENT agency experience; good chance for reliable party. Room 204, 101 S. Wells-st.

CHEF & PASTRY [COUPLE] $250 R. R.; pantry, $30 b. Brierly Agcy., 173 W. Mad.

WANTED—MALE HELP.
Employment Agencies.

Intelligence Bureau
STOCK RECORD CLERK $23
3 STENOS., LOOP OPENINGS ....$20-$35
CLERKS-TYPISTS; START TODAY $20
RADIO WIREMEN $35
RADIO SERVICE MEN $35
JR. CLERKS, H. S. GRADUATES $80
COMMERCIAL ARTISTS ....OPEN
Rest. Mgr., Young, Exp. ....Open
Pantry-Cold Meat Man. $30
Hotel clerks..$100-125
Housemen, hotel..$100
Supr.-Janitor..$60r.b.
Elev. boys, ea. 26..

WANTED—FEMALE HELP.
Stores and Offices.
SALESWOMEN—200, experienced, for the following departments:
Jewelry,
Gloves,
Hosiery,
Fancy Goods,
Linens,
Muslin and Silk Underwear,
Leather Goods,
Handkerchiefs,
Toilet Goods,
and various other departments throughout the store. Apply 9th floor, Employment Office,
THE FAIR,
State, Adams, and Dearborn.

SALES GIRL—REFERENCES. EGGERTS Modern Drug Store, 5358 S. Halsted.
SALESLADIES—EXPER. ON DRESSES. HOWARD HICKS, 4718 Sheridan-rd.
SALESLADIES—EXP., SELL DRESSES—Steady and ref. time. 6250 S. Halsted.
SALESLADIES—EXPERIENCED. DRESS shop. Blossom Shop, 4654 Sheridan-rd.
SALESLADY—EXP. CURTAINS, DRAPERIES, excellent proposition. Call 9092.
SALESLADIES—EXP. DRY GOODS STORE. 1855 W. Roosevelt-rd.
SALESLADIES—EXP. HOME MADE CANDY shop. 3315 I. Crawford-av.

STENCIL TYPIST.
Must be experienced in typing stencils for Elliott or Belknap addressing machines. 130 N. Franklin, 4th floor.

STENOGRAPHER,
experienced. One who can develop into secretarial position. State age, qualifications, and salary expected. South Side prefered. Address H T 804, Tribune.

STENOGRAPHER-TYPIST.
Over 20 years who can file and take care of switchboard during lunch hour; good opportunity for accurate, intelligent woman who takes her work seriously.
WILLIAMS WORLD,
423 W. Lake-st.

STENOGRAPHER.
EXPERIENCED. APPLY AT
$36 | MICHIGAN-AV.
C-R-A-N-E C-O.

STENO-SECRETARY.
Experienced; fr large manufacturing concern. Reply giving all particulars regarding experience and salary required. Address F W 383, Tribune.

STENOGRAPHER.
Experienced, ft wholesale dry goods house. State exp. references and salary expected. ADDRESS H C 332, TRIBUNE.
STENOGRAPHER—A-1 MUST HAVE INstallment experience, no others need apply. Good salary, excellent opportunity for girl with ambition. THE HOLLAND STORES, 6351 S. HALSTED-ST.

STENOGRAPHER.
Experienced, clean; North Side office. Apply Mr. Kagerson, 1920 Clybourn-av.

STENOGRAPHER.
Bright beginner, rapid and accurate at figures; sal. expected. Address H L 331, Tribune.
STENOGRAPHER—GENERAL OFFICE work; knowledge of bookkeeping. Good opportunity for right party. Estelle Dress Co., 360 N. Wells-st.

STENOGRAPHER.
Experienced in legal work. Grand Rapids Furniture Co., 2265 N. La Salle-st.
STENO. AND GEN. OFFICE—EVANSTON: prot. H. Sexad.; neat appearing, intelligent; more than one yr. experience; age 19-25; single. Adress H M 329, Tribune.
STENOGRAPHER AND OFFICE ASSIST.—Follow-up, examination exp. preferred. Ref. Confidential. Address S A 346, Tribune.
STENOGRAPHER—EXPERIENCED GENeral office work, hours 8 to 5, Sat. $22. Reply in full. Address S B 245, Tribune.
STENO.—CABLE, EXP. SMALL OFFICE. Central Landscape Co., 80 E. Jackson.
STENOGRAPHER — CHICAGO METALLIC Mfg. Co., 1 S. Ashland and Ashland.
STENO-BKPR. TO WORK EVENINGS for room—Sinton Hotel, 4943 Sheridan.
STENOGRAPHER—FOR GENERAL OFFICE work. Apply W. Monroe-st.
SWITCHBOARD OPER. — EXPERIENCED, for Law Office. State experience and salary. Address G 151, Tribune.
TYPIST—MAJOR AGE 25 TO 35 YRS. of age. Must be experienced typist, have permanent position with reliable south side manufacturer; this is a routine typing job, but will involve detail work and afford opportunity for advancement. State age, education, experience, and salary expected. Address M O 336, Tribune.

TYPIST.
One who can had experience with Cardex Filing System. Must be a high school graduate, between 20 and 25 years of age and of exceptionally neat appearance. See Mr. Dahlene, 1542 S. Mihigan-av, 9-12.

TYPIST.
Rapid and accurate, with billing experience. THE FOLIO NATIONAL CO.,
1334 N. Kostner.

TYPISTS
for re-insurrence bordereau work. Must be accurate. Address H M 480, Tribune.
TYPIST—IN OFFICE OF ADV. CO., GENtle, intelligent girl exp. Apply Room 410, 155 E. Superior-st.
TYPIST—SOME SHORTHAND; SAL. $65; state age, ex. Address F 319, Tribune.

YOUNG LADY.
Neat appearing for laundry in Edgewater; office hours 8 to 5. State age, experience and salary expected. Address H L 529, Tribune.

GIRL
years of age, for general office assistant position.
SHOP CO., 111 S. State-st.
PERPETUAL INVENTORY
wholesale drapery shop. Must be expert at figures and neat writer. Address H L 528, Tribune.
SODA FOUNTAIN EXPERT
in person. Stanley Drug Co.,
16 HIGH SCH. GRAD.; OF
State, Rm. 1201.
14; ADVANCED IN SCHOOL
Address H T 504, Tribune.
OFFICE WORKER.
store; young woman, high
education, to assist in
mail work; best references and
hours 12 noon to 10
K'S WOMEN'S WEAR
STATE-ST.
RIES—FRONT OFFICE EXPE
work; give references in first
S E 319, Tribune.
COAT AND DRESS
Madison
ASSISTANT, EXP.
thorough knowledge of filter
for small but substantial loop
Permanent; starting sal-
Reply in own handwriting Tuesday, ready
1106, 10 S. La Salle, room

LESWOMEN
contingent forces.
tment store or
perience desired.
mployment Office,
inth Floor,
AVIS COMPANY.

—To Sell Finest
resses direct from
New York. Beauti-
es. 130 styles now
FTH AV. STYLES,
00, 5 S. Wabash.
ESWOMEN.
ons in our West Side retail
24 to 34 years of age, who
experienced in selling yard
drapery, automobile accessories. Good starting salary.
OEBUCK & CO.,
S. HOMAN-AV.
es—Experienced
s and dresses.
E. 35th-st.
ESLADIES.
women's apparel store in
at once to LANE BRY-
Wash-av. carper Washington Blvd.
ESGIRLS.
large dollar chain store
references and be over 17
3413 W. 26th-st.
SLADIES.
selling coats and dresses.
steady position. Apply
O., 3201 Roosevelt-rd.
ESGIRL.
ressary.
J. and B. Dry
Clark W. 4th floor.
ESGIRL.
alterations. Blue Bird
th-av. 10 a. m.
OUR COAT AND
do not apply unless you
ter trade. Better Wales
Adler.

GIRLS
FOR
FFICE WORK.
AB SCHOOL GRADUATES,
14-16 YEARS OF AGE.
XPERIENCE NECESSARY.
HOURS 8:30 TO 5:00.
TURDAY HALF DAY.
AUS & SCHRAM.
1103 W. 35TH-ST.

LS, 17 AND OVER,
for
indexing,
checking,
packing.
OMERY WARD & CO.
E. W. CHICAGO-AV.
AKE CHARGE OF CLAIM DEpt. office home in Edgewater; State age, experience and salary expected. Address H L 459.
EXPERIENCE
years of age, for general office
sport position.
SHOP CO., 111 S. State-st.
PERPETUAL INVENTORY
wholesale drapery shop. Must be expert at figures and neat writer. Address H L 528, Tribune.
SODA FOUNTAIN EXPERT
in person. Stanley Drug Co.,
16 HIGH SCH. GRAD.; OF
State, Rm. 1201.
14; ADVANCED IN SCHOOL
Address H T 504, Tribune.
OFFICE WORKER.
store; young woman, high
education, to assist in
mail work; best references and
hours 12 noon to 10
K'S WOMEN'S WEAR
STATE-ST.
RIES—FRONT OFFICE EXPE
work; give references in first
S E 319, Tribune.
COAT AND DRESS
Madison
ASSISTANT, EXP.
thorough knowledge of filter
for small but substantial loop
Permanent; starting sal-
Reply in own handwriting Tuesday, ready
1106, 10 S. La Salle, room

LESWOMEN
contingent forces.
tment store or
perience desired.
mployment Office,
inth Floor,
AVIS COMPANY.

—To Sell Finest
resses direct from
New York. Beauti-
es. 130 styles now
FTH AV. STYLES,
00, 5 S. Wabash.
ESWOMEN.
ons in our West Side retail
24 to 34 years of age, who
experienced in selling yard
drapery, automobile accessories. Good starting salary.
OEBUCK & CO.,
S. HOMAN-AV.
es—Experienced
s and dresses.
E. 35th-st.
ESLADIES.
women's apparel store in
at once to LANE BRY-
Wash-av. carper Washington Blvd.
ESGIRLS.
large dollar chain store
references and be over 17
3413 W. 26th-st.
SLADIES.
selling coats and dresses.
steady position. Apply
O., 3201 Roosevelt-rd.
ESGIRL.
ressary.
J. and B. Dry
Clark W. 4th floor.
ESGIRL.
alterations. Blue Bird
th-av. 10 a. m.
OUR COAT AND
do not apply unless you
ter trade. Better Wales
Adler.

BINDERY GIRLS
Experience not
necessary. Excellent working conditions.
THE CUNEO PRESS, INC.,
465 W. 22d-st., 2d floor.

CANDY BAR WRAPPERS,
experienced, for night work.
Call 841 W. Superior, 3d floor.

GIRL TO ANSWER PHONE IN SHOP.
1 S. Wells-st.
CUTTER AND DRAPER.
Experienced for high class dressmaking shop.
REMAK, 2 N. Michigan-av., Rm. 401.

WANTED—FEMALE HELP.
Factory and Trades.
COIL WINDERS.
Experienced on multiple automatic winding machines. BELDEN MANUFACTURING CO., 2300 S. Western-av.

EXPER. HAT MAKER
for women's hats. Apply Employment Office, 7th floor, THE FAIR,
State, Adams, and Dearborn.

FANCY STITCHERS.
Experienced, to work on ladies' novelty shoes. IRVING SHOE CO., 314 W. SUPERIOR-ST.

FLOWER MAKER.
Experienced; to make flowers on fancy pillows. ECONOMY PRODUCTS CORP., 2909 Indiana-av. 8th floor.
FOLDERS AND SHIRT FINISHERS—EXperienced. INEEDA LAUNDRY, 3715 N. Ashland-av.
FUR FINISHER—ONE WHO CAN HAND sew caraculla. Apply L. Friedman, 301 N. Michigan-av.
FUR FINISHER—EXPERIENCED. APPLY L. Friedman, 301 N. Michigan-av.

GIRLS—1,000—WOMEN
Excellent salaries and piece work rates paid to neat girls and women who can qualify to roll and wrap Baby Ruth Candy Bars. Day and night work. CURTISS CANDY CO.,
Plant No. 1, 3145 N. Halsted.
Plant No. 2, 311 E. Illinois.
Plant No. 3, 337 E. Illinois.

GIRLS—YOUNG WOMEN.
Over 17 yrs. of age, for light factory work. Previous exp. desirable. Bring proof of age. Day or night work.
CONTINENTAL CAN CO.,
5401 W. 65th-st.

GIRLS
Easy, light work. Good pay and steady position.
Hump Hairpin Mfg. Co.,
1936 Prairie-av.
Corner 20th.

GIRLS
experienced on cables.
BREMER TULLY MFG. CO.,
656 W. Washington, rear.

GIRLS.
White, experienced hand sewers on parchment shades.
MANTLE LAMP CO.
609 W. LAKE-ST.

GIRLS—EXPERIENCED,
to sew on Singer power machines. ENTERPRISE LEATHER BAG CO., 215 S. Loomis.

GIRLS
to operate punch presses. Must have experience. 5600 W. Roosevelt-rd.

HAND SEWERS
and finishers on fine dresses; steady work, good pay. Apply Weiss Dresses,
309 W. JACKSON.
HEMSTITCHERS, TUCKERS AND GIRLS—For factory work; experienced.
WELL MADE NOVELTY CO.
317 S. Market. 309 W. Jackson-blvd.
HEMSTITCHERS — EXPERIENCED ON LAdies' dresses. Seiden Bros., 309 W. Jackson-blvd.
MANICURIST—IN BARBER SHOP; FIRST class. 38 N. Dearborn-st.

MARCELLER.
Must be good all around. Salary $30 per week and commission. Permanent position. Inquire Irving Park-blvd.
MARCELLER—AND ALL AROUND OPERAtor; must be expert. Sunnyside 2124. 1094 Bryn Mawr.
MARCELLER—ALL AROUND OPERATOR—Exp. 2244 Foster-av. Sunnyside 1504.
MARCELLER AND FINGER WAVER—ALL around operator. 1100 Leland-av.

MILLINERY TRIMMERS.
Experienced on ladies' felt hats. Steady work.
J. C. GOSLING CO.,
120 N. Green-st., 3d fl., 1 blk. W. of Halsted.

MILLINERY MAKERS.
EXPERIENCED.
BEE-HIVE SHOP
620 S. MICHIGAN.

MILLINERY TRIMMER.
Experienced on felt hats; steady positions. SYLVAN HATS, 56 E. Randolph-st.
MILLINERY MAKERS AND COPYISTS—EXperienced on hard or soft felt hats. PARAMOUNT HAT WORKS, 159 N. Michigan.

OPERATORS.
Experienced operators on aprons and house dresses. Apply at once. 1622 W. Division-st., 2d floor.

OPERATORS.
Single needle. Must have corset or brassiere experience. Highest wages.
FORMFIT CO., 8th floor.

OPERATORS.
Experienced on hemstitching and shirring machines. ETTINGER MFG. CO., 1249 S. Wabash.

OPERATORS.
Experienced on hemstitching machines; steady work. FIXLER BROTHERS, 317 W. Adams-st.

OPERATORS.
White, experienced, to work on bathrobes, kimonos, underwear. 131 S. Market, 5th fl.
OPERATORS—EXPERIENCED ON CHILdren's dresses. ILL. GIRL DRESS MFG. CO., 312 W. Jackson, 3d floor.
OPERATORS—EXPERIENCED ON POWER machine. Apply Chicago Knicker and Sporth Wear Co., 119 S. Wells.
OPERATORS AND BINDERS—EXPER. ON wash dresses. L. BROYDE, 1466 W. Madison.
OPERATORS — COLORED, EXPERIENCED on wash dresses; steady work; good pay. Nelly Ann Dress Co., 52 floor, 57 W. 34th-st.
OPERATORS—EXP. ON POWER MACHINES. Apply Chicago Bath Robe Co., 506 S. Wells.

PAPER BOXES.
Girls wanted, experienced on S. & S. wrapping machine, also covering machine. Apply 2d floor, 215 S. Loomis-st.
RACINE PAPER BOX CO.

Press Girl—Experienced.
PREMIER LAUNDRY CO.,
4501 Addison-st.

PRESSER—EXP. LADY ON SILK DRESSES; good pay; steady. BECKER, 1 N. Cleero.

SKIP TRACER.
Experienced skip tracer. Apply at WHEELER'S, 135 S. STATE.

SHADE MAKERS, SILK.
EXPERIENCED.
Steady work all year round. Apply Room 304.
1545 N. California-av.

SHADE MAKERS,
experienced on glaze. Also trimmers. Apply 733 W. Ohio-st., 3d floor.

SHIRT IRONER—EXPERIENCED. OAKdale Laundry, 2901 Broadway, Lakeview 10145.
SHIRT IRONER—FOR PIECE WORK; EXperienced; steady job. Sunnyside 1090.
SHIRT IRONERS—COLORED; IN HAND laundry; good pay. 118 W. Chicago-av.
SHIRT IRONER—STEADY WORK; GOOD pay. 2920 Lawrence-av.

SHOE OPERATORS.
Edge and fancy stitchers; steady; $25 to $35 per week.
ADVANCE SHOE CO.,
420 Orleans-st.

SOLDERERS.
Thoroughly experienced in radio work. Erla Radio Works, 224 and Paulina, near Wood "L" Station.

TWO GIRLS.
Experienced in hand coloring on Xmas cards.
METCALF STATIONERY CO.
605 S. Clark-st.
ZIGZAG OPERATORS — EXPERIENCED ON lace collars. Lipson Brothers, 325 W. Adams-st.

Household Help.
COUPLE — COLORED; AT ONCE; ALSO maid to stay nights. 5534 S. State.
GIRL—WH.; GEN. HSWK.; GD. PAY. RM., bath. 7730 Eastlake-ter. Shel. 5475.
GIRL—WHITE; STAY NIGHTS; 1 CHILD. $10. Rogers Park 2823.
GIRL—WHITE, GENERAL HOUSEWORK; assist in cooking. 5112 Oakdale-av.
GIRL—EXP.; CARE FOR SMALL BABY; stay or home nights; no hswk. Del. 1489.
GIRL—WHITE, FOR GENERAL HOUSEWK. 3 adood home. Regent 1402.

WANTED—FEMALE HELP.
Household Help.
GIRL—WHITE.
Young, experienced. General housework. Assist care of children. Superior 4022. Apt. 510.

GIRL—WHITE.
General housework. Good cook. Own rm. and bath. O'CONNOR, 1538 N. Marquette-rd. Plaza 8031.

GIRL—COMPETENT
White; for general housework; no laundry. 6111 N. Talman. Phone Rogers Pk. 7610.
GIRL—WHITE, EXPERIENCED GENERAL housework; assist care 2 children; no laundry. Fargo-av. Briargate 1918.

Girl—Hswk.; pri. rm.; adults.
WEISBACH, 4639 Broadway

GIRL—WHITE; ABOUT 18; CARE OF children, light housework; stay nights; $6.50 per week. Keystone 3059.
GIRL—WHITE; HONEST, WILLING TO learn gen. hswk. for bus. woman; gd. home and wages. Interview, 821 S. Dearborn.
GIRL—REFINED, NEAT APPEARING, DEsiring good home; care child, assist mother; have maid; ref. required. Greenleaf 4904.
GIRL—WHITE—EXP. GENERAL HOUSE work; 1 child; good wages, city references. Call Midway 7853.
GIRL—WHITE; STAY NIGHTS; 1 BABY. Phone Lake View 10428 or call 920 Aldrie-pl., Winnetka.
GIRL—YOUNG, WHITE, TO CARE FOR 2 small children, light housework. 3209 Hirsch, Apt. 1.
GIRL—FOR LIGHT HOUSEWORK; WHITE. WILLIAM L. CONE, 6928 Paxton-av. Fairfax 0019.
GIRL—WHITE FOR COOKING AND TO AS-sist with children; no housework; no laundry. Longbeach 5564. 6925 Kenmore-av.
GIRL—WHITE, EXPERIENCED, GENERAL housework; home nights; no laundry; South Side. Saginaw 2248.
GIRL—WHITE; COOKING AND GENERAL hswk.; small family; own room; $12 wk. Berkshire 3910.
GIRL OR WOMAN—WHITE, CARE SUN. apt.; plain cooking; no laundry; gd. hm. West Side. Call Keystone 6112.
GIRL—WHITE, COMPETENT, FOR HOUSEwork. One who likes children. References required. Phone Austin 8685.
GIRL—WHITE; LIGHT HOUSEWORK. PH. Longbeach 1854.
GIRL—WHITE, OVER 17; GOOD HOME; 3 in fam. 3729 Leland-av. Spaulding 3432.
GIRL—WHITE; SMALL APT.; SMALL fam.; pri. rm. 1509 Farto-av. R. Pk. 8175.
GIRL—TO ASSIST MOTHER WITH HOUSEwork and baby. Saginaw 1297.
GIRL—WHITE, GENERAL HOUSEWORK, small family. Dr. Sherman. Fairfax 6353.
GIRL—WHITE, NEAT, GEN. HSWK. 1355 Greenleaf-av. Hollycourt 3491.
GIRL—WHITE, FOR GENERAL HOUSEWK. Help with cooking. Brunswick 5422.
GIRL—WHITE; GEN. HSWK.; NO COOKing; no laun.; 2 children. Sunny 5754.
GIRL OR WOMAN—GEN. HSEWK.; GO home nights. Graceland 9279.
GIRL—WHITE; GEN. HOUSEWORK; AS-sist care of 2 children. Beverly 9208.
GIRL—YOUNG, OVER 16, LIGHT HSWK.; good home; no washing. Hemlock 7373.
HOUSEKEEPER—WHITE; FOR MOTHERless home; Protestant preferred. home Lafayette 7063 mornings.
HOUSEKEEPER—WHITE, FOR 3 ADULTS; some care for semi-invalid; $10. Bayswood 8649.

MAID—WHITE.
Gen. hswk., 1 small child; nr. trans. A-1 ref. req. 379 Ridge-av. Winnetka 1379. Rev. charges.
MAID—EXPERIENCED; WHITE; GENERAL housework. 25 to 40 years of age; family of 3. Private room and bath; $15 per week. See Mrs. Bly, 6149 N. Washtenaw-av.

MAID AND SECOND MAID
to assist with children. Telephone Diversey 1131.

MAID—WHITE.
Gen. hswk., good home. Near L. Ph. Greenleaf 3299. Evanston.
MAID — NEAT, GEN. HSWK.; MUST BE good cook, clean; no laundry; home nights; small family required. Greenleaf 4904.
MAID—WHITE, FOR GENERAL HOUSEWK. No windows and no laundry. 5053 Woodlawn-av., 2d apt.
MAID—WHITE, EXPERIENCED, FOR GENeral housework; no laundry; references. Hollycourt 3490.
MAID—GENERAL HOUSEWK.; SWEDISH or German girl; 2 children; appointments; no children; $15. Ravenswood 9538.
MAID—WHITE, FOR GEN. HSWK.; MUST be neat and clean; 3 in family. Phone Kenilworth 3395 for appointments.
MAID—COMPETENT TAKE CHARGE 1 YR. old child; small apt; 2 adults in fam.; no laund. 1504 Hampden-ct. Hyde Park 0630.
MAID—WHITE, EXP. GEN. HSWK.; bath; must be fond of children; gd. wages. Miss Bliss, 821 S. Dearborn. Plaza 0746.
MAID—WHITE, GENERAL HOUSEWORK. small family. Graceland 6089.
MAID — WHITE, LIGHT HSEWK.; GOOD home; stay nights. Lake View 0759.
MAID—WHITE, FOR GENERAL HSEWK.; small family. 730 W. 66th-pl. Stewart 8151.
MAID—GENERAL HOUSEWORK; SMALL family. 5 Kopin. 1378 Central-av.
MAID — WHT.; GEN. HSWK.; WASHING. Home nights; S. S. Ref. Dorchester 3235; ref. 369 Fullerton-pkwy., Apt. 9-A.

MAN AND WIFE,
white, for permanent position: North Shore home: wife as cook and maid; man as gardener and houseman; may drive car occasionally; experienced couple with best references need apply. Family of two adults. Address H L 511, Tribune.
MOTHER'S HELPER—ELDERLY WOMAN to assist with housework. Room, board and wages allowance. C. McCLINTOCK, 3528 S. Mozart-st. Lafayette 4740.
MOTHER'S HELPER—TO STAY NIGHTS; white or col. 8010 Phillips. So. Shore 4623
MOTHER'S HELPER—WHITE, SAGINAW 3565.
MOTHER'S HELPER—SMALL APT.; ONE child; must stay nights. 5126 University.
MOTHER'S HELPER—WHITE; GD. HME. fair wages. FORMFIT CO., 8th floor.
NURSE—WHITE, FOR 15 MONTHS BABY; exp. good home and steady employment to an intelligent, reliable young woman of pleasant disposition; $18 a week. Phone Plaza 2337, Berlin, 988 Lake-st., Hubbard Woods.
WAITRESS HELPER — REFERENCES; 2 children; $10. Briargate 6279.
WOMAN—WHITE, FOR LIGHT HOUSEwork; no laundry; comfortable family apartment; references. MRS. PRISBEE, Bogan 2000.
WOMAN—WHITE; GENERAL HOUSEWORK from 8-3; no Saturdays or Sundays; $10 and carfare. Phone Austin 1545.
WOMAN—YOUNG; FOR LIGHT HOUSEwork and care of child. Stay nights; good wages. Juniper 3463.
WOMAN—ELDERLY; WHITE; COMPLETE care of 2 children; home more than wages. Boulevard 5738.
WOMAN—YOUNG; CAPABLE; TO TAKE care of children and to assist in small duties. Hartenstein, 2847 Palmer-av.
WOMAN-GIRL—WHITE; GEN. HSWK.; AS-sist care baby. Call Shel 7826 after 7:30 p.m.
WOMAN—CAPABLE; TO TAKE CARE OF invalid, and help with hswk. Plaza 0929.
YOUNG GIRL—LT. HSEWK. NO WASH.; no children; no work eves.; call after 6. Rogers Park 5037. Randolph 6827 days.

Clubs, Hotels, and Restaurants.
CASHIER.
Experienced, for large tea room. Must have good personality. Apply Mrs. Holmes, 2368 E. 71st-st.
COOK—WHITE, EXPERIENCED, FOR light lunch; short hours; no Sun. work. Beverly 10121.
COOK AND DISHWASHER—FOR SMALL restaurant; steady position. Apply 1139 S. Kedzie-av., Brown's Restaurant.
COUPLE—MARRIED, COOK AND WAITress. HOTEL MACK, Fox Lake, Ill.

FOUNTAIN GIRL.
Experienced for evening work. Apply between 4 and 8 p. m. 3025 W. Chicago-av.

GIRL FOR PART TIME.
Must be experienced at soda fountain. Apply Barker and Mason, 3501 La Salle-st.
GIRL—NEAT APPEARING; IN SANDWICH shop. Apply 5143 Broadway.
HOSTESSES—YOUNG; EXPER. NOT NECES. New La Chateau Cafe, Edgewood and Stony Island-av., nr. Thornton and Lansing, Ill. Phone Lansing 7000 after 5 p. m., or call in person. Mrs. Marsz.
LADIES—ORDER FILLERS AT LUNCHEONette in drug store. 11 to 2 p. m., also 1 with fountain experience, 7 to 12 evenings. 1163 Diversey-blvd.
MAIDS—EXPERIENCED; WHITE; PLAZA Hotel. 1353 N. Clark-st.

SALESLADIES
for Wilmette and North Shore. Age 18 to 25. Must be experienced, references, clean, courteous, and obliging. Call at Empire Shop, 940 E. 63d-st.

HARRISON ORANGE HUTS,
1514 S. Michigan.

SODA FOUNTAIN GIRL.
Experienced, neat appearing. Elliss Tea Shop, 940 E. 63d-st.

TABLE GIRL.
Experienced; short hours. Apply 75 W. Monroe-st.

WAITRESSES
wanted for short hours in restaurant on south side; apply 134 N. LaSalle-st. R. 1112.
WAITRESS — EXPERIENCED; STEADY work; every other Sunday off. Stanley California, St. Paul Restaurant.
WAITRESSES—TWO ALL GOOD WAGES. Washington Restaurant, 6009 S. Fifth-av. Maywood, Ill.
WAITRESSES—EXPERIENCED. DAYS. 5611 Broadway.
WAITRESS—6 DAYS A WEEK; MUST BE neat appearing. 1053 Fulton-st.
WAITRESS—EXP., FOR ICE CREAM PARlor; pay good wages. 2201 S. Crawford.
WAITRESS—
2003 W. Grand-av.
WAITRESS—624 W. 79th-st.
WAITRESSES — EXPERIENCED WANTED at once; short hours. 2402 S. State-st.

WANTED—FEMALE HELP.
Clubs, Hotels, and Restaurants.
WAITRESS.
Experienced; 9-5; $15. Apply superintendent's office, 4th floor, LEITER BLDG. STORES.

Saleswomen.
A A A
LADIES
$50 to $75 a week made by those who started just a short while ago.
Real Estate selling is rapidly becoming the best paid business career for women.
If you have thought of utilizing your talent in a highly remunerative field we have the finest opportunity for ladies of character, ability and willingness to learn the business from the ground up.
We sell only the highest class of properties on the North Side, and want to have on our staff ladies who are acquainted with the growth of Chicago's North Side.
There is nothing to lose in investigating the offer we have.
Come in between 10 a. m. and 3 p. m. and join the inspection trip. See for yourself. The possibilities are here for making a success in our field.
1009 N. STATE-ST.
Department Sales Manager,
KRENN & DATO, INC.

Mrs. Rockefeller Agencies:
Exclusive Agents:
Edith Rockefeller McCormick Properties.
Rockefeller McCormick Trust.
CANVASSER—EXPERIENCED; HOUSE TO house; must live south; no selling; salary and exp. Apply Wednesday between 11 a. m. only. Room 614, 25 N. Dearborn-st.
CANVASSERS—HOUSE TO HOUSE—FOR construction work; good pay. See Mr. Ripkin, 4409 W. Harrison-st. 1 to 3.

EARN $4 EVERY HOUR
SELL XMAS CARDS.
PART OR FULL TIME.
Sell the best known line in America; we pay unusually large commissions; cards sell on sight. We deliver and collect. Our cooperation gives you real live leads and assures you large sales volume. Come in now. SAMPLE BOOK FREE.
The Process Engraving Co.,
Loop office—209 S. State-st., 17th Floor. North Side office—4554 Broadway, Rm. 302. South Side office—6241 S. Halsted, Rm. 8.

EARN $8 TO $10 DAILY.
SELL XMAS CARDS.
Take orders now with AMERICA'S PREMIER LINE OF 21, the most exquisite steel die and hand etched designs. Lowest prices; big commissions daily. BONUSES, PRIZES. Full outfit free.
THE CAMBRIDGE PRESS, INC.
3d Floor, 202 S. State-st., Chicago.

EARN $8 TO $10 DAILY.
Sell the Foster line of genuine engraved Christmas cards. Daily commissions. Beautiful designs, fast prices; $10 sample book free. Call or write.
SOUTHWEST GREETING CARD CO.
909 Midland Bldg., 217 W. Adams, Chicago.

LADIES.
Earnings $30 to $40 per week. No selling. No samples to carry. Only appointments for calling on housewives. Drawing account and commission. Hours between 10 and 2 p. m. Room 1000, 330 S. Wells-st.
LADIES—CATHOLIC; PLEASANT OUTSIDE full or part time; beginners earn $30 wkly. Call 8-10:30 a.m. 1535 N. Clark.

REFINED LADY WANTED
for special position with large Chicago concern. Must be ambitious and willing to give our modern business methods a good preference, and use mature judgment. Personality more essential than experience. This work is pleasant, congenial, and dignified. Real opportunity. Salary decided at first interview. Apply in person for appointment.
MR. YOKICH,
100 N. La Salle-st.

A SALARY
to several women to assist us in showing houses. Open to housewives or business women. No experience necessary as we train you. Call at 32 W. Randolph-st., Suite 612. Ask for Mr. Ward.

LADY—YOUNG, 28 YEARS OR OVER, WITH ability to meet people. Education and personality necessary. Splendid opportunity for promotion. One living in West Side preferred. Apply in person from 10 to 12 a. m.
MR. J. C. HALL,
118 Marion-st.

LADIES—CATHOLIC, MARRIED OR SINgle; we have opening for 3 Catholic ladies in our branch office; neat appearance and ability to interview essential; excellent remuneration to right one. Call before 10, Room 1310, 78 E. Madison, and Room 1, 331 W. 63d-st.

WOMAN—DIGNIFIED POSITION FOR cultured woman. A manufacturer of kindergarten equipment desires the services of a woman, preferably with teaching experience, who is ambitious to earn $3,600 a year. Must be free to leave city. Give phone. Address P M 304, Tribune.

WOMAN
Are 28 or over, for northwest office. One who can meet public. No selling. 2nd and 7-9 p. m.
Address H L 124, Tribune.
WOMAN—DISTRIBUTOR, FULL OR PART time, to interview selected business people. If accepted, must be able to pay for $126 in msdse.; no other expense; exclusive territory of your own; earnings above average. We train you. Address B 83, Tribune.

GIRLS WANTED
for dispensing orange drinks; attractive, between ages 19 and 25. Apply ORANGE CRUSH CO., 1st floor, W. Superior-st.
DEMONSTRATORS—FOR OUTSIDE WORK; salary and bonus. 129 E. Halsted-st.

Employment Agencies.
Intelligence Bureau
SPECIAL SERVICE TO
UNIV. AND H. S. GRADS.
STENO.-SECY., BANK $140
STENO., P. B. X., 2 GIRL OFF. 125
STENO-ASST. BOOKKEEPER 125
STENO. C. P. Office 130
TYPIST-BKKPR.-MODERN FURS $27.50
ELLIOTT-FISHER BOOKKEEPER $30
GEN. OFC. CLK., INVOICE CHECK, EX. 30
3 GEN'L OFFICE CLERKS $15
FACTORY GIRLS, no exp. $18
Bindery ..... $18-$26 Radio, no exp.... $18
Power Mach. ..... $20-$26 Candy Girls $18
Solderers ..... $20-$30 Packers $20
Coil Winders. $18-$24 Punch Press Ops. $20
20 WAITRESSES—BIG TIPS.
HEAD WAITRESS, Loop, no Sunday.....$22
HOTEL OFFICE CLERK, short hours. $14
SWITCHBD. OPR., HOTEL, S. S. ..... $90 M. L.
MAIDS, HOTEL-ROST.-CLUB.....Best Pay
Counter Girl—Dir. Kitchen Girls, Pay Girls, Steam Table, Kitchen Girls, Dishwashers, Domestics, Plenty of Jobs, Top Pay.
162 N. STATE-ST., 7TH FLR.

ELLIOTT-WINN
STENO.-SECY. Advertising ..... Open
4 STENO.-SECYS., Loop ..... Open
STENO.-SECY., legal, loop ..... Open
STENO.-SECY., loop $125
10 STENOGRAPHERS, 4 yrs. exp. in gen. office. $25
4 STENO. experienced, gen. office. $25
STENO.-DICTAPHONE, Loop $120
STENO.-BKPR., Loop $110
STENO., Genel. off.; insurance; lp. ..... $ 25
STENO., small off., Bankers' bldg. $100
TYPIST-POLICY WRITER, Loop ..... $90-$100
TYPIST, 2 yrs. exp.; rapid $22.50
TYPIST, 18, non-exp. ..... $ 80
BKPR., accts. rec., S. S. ..... $ 80
DICTAPHONE (3) Lp. and nr. N. ..... $ 30
FILE CLERK, South Side ..... $ 30
FILE CLERK-TYPE, Loop $22.50
GEN. AND GEN. OFF.-TYPIST, west..$15-18
GENL. OFFICE CLK., gen. genl. beun. $13
COMP. OPRS., Loop and N. ..... $22-$25
CREDIT CLERK, Loop $120
4 BURROUGHS BKPRS. $120
SWITCH-TYPIST, Loop $16
SALESLADIES, Loop $16
ADDING MACH. OPRS., Loop $18
1235 BANKERS BLDG. 105 W. ADAMS-ST.
STENO—1 GIRL OFFICE, LOOP $30
Salesgirl, Store; no exper. .....$18-$25
TYPIST, North Side $100
SWITCHBOARD OPR., hotel exper. ..... $ 80
TYPISTS-CLERKS (5) ..... $18-$22
STENOGRAPHERS $20
BEGINNER DICTAPHONE OPERATOR $80
MAIDS .....$65-$85
Domestic and hotels.
Cooks and Waitresses.
White or colored help.
NORTH SIDE CONSOLIDATED.
Suite 208, 4750 Sheridan-rd.

THE BAYNE AGENCY.
HIGH GRADE POSITIONS.
STENO.-SECY., small office $130
STENO.-SECY., loop, publ. $130
STENO.-SWBD., loop, small office $130
STENO.-SECY., loop, small office $130
STENO.-SECY., near North Side $130
STENO. 333 Michigan, small office $130
STENO. Engrs. 9-5 ..... $130
10 STENOS., loop and outlying ..... $100-$130
DICTAPHONE OPR., N. W. $130
FILE CLK., South, fine opp. $130
BEG. FILE CLK., H. gr. grad., loop ..... $ 75
COST CLERK prg. office ..... $ 90
TYP.-ST-CLK., near N. Side $100
12 TYPISTS, loop $100
SUITE 1008, 7 S. DEARBORN-ST.

DAVIS PERSONNEL
STENO., 30-35 YRS., NR. N. SIDE.....$150
STENO., 22-27 YEARS AGE $110
STENO., H. GRAD., MICH.-AV. $110
STENO., WITH KNOWL. BKPG. $110
STENO., 19-22 YRS., BEGINNER $100
TYPIST, 20-25 YRS., MICH.-AV. $90
TYPIST, NEAR NORTH SIDE $100
TYPIST, SOME KNOWL. BKPG. $110
FILE CLERK, 20-21 YRS. OLD $100
MAIL DEPT. GIRL, 18-20 YEARS $80
20 E. JACKSON, ROOM 1202

Employment Brokers
STENO.-SECY., AUTO ROW ..... OPEN
2 BURROUGH BOOKKEEPERS $110
14 STENOS., 9 STENO.-CLERKS.....$22-$110
8 TYPISTS, 6 Typist Clerks ..... $18-$22
Clerk, age 28 ..... $25 Rec. Typist $175
File clerk ..... $18 Bookkeeper $25
18 Waitresses. 14 Maids.
20 E. JACKSON, ROOM 800.

NORTHCENTER BUREAU.
6 SALESWOMEN TO TRAVEL.....$30-$45
3 TYPISTS ..... $18-$24
ELLIOTT FISHER BILLER $25
TYPIST-COMPTOMETER OPR. $25
5 COMPTOMETER OPRS. $25
CLERICAL OFFICE $25
STENOG. REPR., SOME COMP. ..... $18-$25
CLERK BAKERY EXP. $23
WAITRESS, DRUG STORE EXP. $18
1951 IRVING PK.-BLVD. R. 205.

Nolan's Employ. Service
4 STENOS., 2 TO 4 YRS. EXP. $27.50-35
3 ELLIOTT-FISHER BILLERS ..... $

TO RENT—HOUSEKEEPING ROOMS.
South Side.

BLACKSTONE, 4920—TO RENT—1 AND 2 large front rms. suitable for Ken. school; I. C. exp., surf. and bus. THE HOWARD.

BLACKSTONE, 5601—TO RENT—1-2-3 R. kit., liv. rm. dec., mod. refs. 1 sec. bus, lk.

BLACKSTONE-AV., 5219—TO RENT—LGT. housek., slpg. rms., reas., exc. trans.

BLACKSTONE, 5461—TO RENT—1-2-3 RM. apts., comp. for 2 wk. up. L. & surf.

CORNELL, 5233—TO RENT—1-2 R. SUITES, pri. bath; day or wk.; I. C., bus, surf.

DORCHESTER, 6021—TO RENT—1 R. APT. $7 up; 3 R. apt., $10; 2 R. apt., $8. bus, I. surf.

DREXEL, 4636, VIRGINIA APTS.—TO RENT —Nicely fur. 1-2-3 rm. kit. apts.; pri. bth., $8 up; incl. gas, elec., linens and park fa.

DREXEL, 4642, GLADYS APTS.—TO RENT —Nicely fur. 1-2-3 rm. kit. apts.; pri. bath; $9 up; everything inc.; slp. rms., $6-7.

DREXEL, 4329—TO RENT—1-2-3 R. KIT. apts.; md. svc.; pr. ad. ba.; all tr.; $9 up.

ELLIS, 4212—TO RENT—1-2-3 R. KIT. apts.; new, dec.; gas, el., linen, maid serv.

ELLIS, 6533—TO RENT—NICELY FURN. rms.; rl. kit. Pr. pch. Adults. Apply 1st.

GREENWOOD, 5508—TO RENT—1-2-3 RM. suites, in-a-dor bed; ur. U. of C.; $7-$14.

HARPER, 6249—TO RENT—NEW 3 RM. well furn. apt. Wall beds. All trans.

HARPER, 6009, 2D—TO RENT—2 COZY rooms, real kit. I. C., surf.; reas.

HYDE PARK, 5000—TO RENT—3-3 RM. apts., smartly furn. in-a-dors. bath, front. 2 blocks I. C. X. 9 min. to loop. Reas.

INGLESIDE, 6158—TO RENT—2-3 R. APTS. Furn. $48 up; unfur. $35. Mid. 6145.

KIMBARK, 6017—TO RENT—NEW, DEC. 2 r. frt. apt.; kit.; wall bed; r. wat.; I. C.

LAKE PARK, 4910—TO RENT—KIT. APTS. $8.50-$15; maid serv., linen, elec., gas, 2-4 rm. basmt., $7-$12. Auto sp. free. C. Engr.

LAKE PARK, 4801 — TO RENT — 2 RMS. real kitch.; pri. pch.; overlooking lake, I.C.

MICHIGAN, S., 2507—TO RENT—1-2-3 RM. kitch. comp. serv.; gd. bus, I. surf. $9-$15 wk.

SIXTY-NINTH-ST., W., 625—TO RENT—light, clean, cosy furn. apts., 1-2 rms., $5-9.

SIXTY-FIRST, E., 837—TO RENT—2-3 R. kit. apts. comp.; pr. bath; gd. tr.; I. surf.

SIXTY-SECOND-ST., E., 1368—TO RENT—Lg. cl. rs., nr. U. of C, I.C., L. bus; $7 up.

SIXTY-SECOND, E., 922—TO RENT—100% furn. 1-2 rm. apts., elec.; $5 up.

UNIVERSITY-AV., 6159, 3D—TO RENT—2 lg. frt. rms.; priv. kitch.; nr. L; $10-$12.

Parkland Hotel
FACING JACKSON PARK.
$12 WEEK
Comp. furnished kitch. apts.; priv. bath, in-a-dor bed; 24 hour elevator and hotel serv.; 1 block to L. I. C. surfaces and buses.
1550 E. 63D-ST.

North Side.

AIRDRIE-PL., 923 (4130 N.). BITT. 2061 —To Rent—2-3 rm. apts., very light, cozy, reasonable. Sher. bus, 2 bks. Broadway surf.

BARRY, 612—TO RENT—1-2-3 R. KIT., new dec. sd. tr., nr. Linc. pk., lake; $8 up.

BEACON-ST., 4712—TO RENT—SMALL MOD. kit. apt. $16. private bath. $11. bus, surf.

BELDEN, 635—To RENT—2 COZY FRT. rms., suit. 2-3; sun.; 3 car lines; pk. $10.

BELDEN, 1046—TO RENT—1 RM. KITCH. with beds. $6 up; tourists ac. Fullerton X.

BRIAR-PL., 733, NR. CLARK-BELMONT— To Rent—Attr. furn., new dec., 2 r. apts., suit 2; $7 up. Phone with 2 cent stamp. 3-5 p.m.

BROADWAY 4040. LAKE VIEW 7111.
BROADWAY ARMS.
2 RMS., $10-$12 WK. 3 RMS., $15 WK. 2 RMSS., $45-$50 MO.; 4 RS., $60 MO. UP. Best transportation on North Side.

CLEVELAND-AV., 2217—TO RENT—FRT. hskpg. suite; reas.; sgl. rms. $4; quiet plc.

ELAINE-PL., 3435—To RENT—COZY 2-3 rm. apts.; kitch. nic. slpg. rm.; 2 bks. to park; free park. space; gar. avail.; $9-$15.

FARRAGUT, 1451—To RENT—3 R.; S. SI. pch. b. w. ht.; piano; res. $10; r. 36. Edg. 2261.

FULLERTON, 510—To RENT—2 RM. OUT side suite; comp. furn.; pc. and bath. $12; GENEVA, 4528—To RENT—3 R. APT. —To Rent—Clin., attr. lr. 1 r. apts., kit and porch. $9.

GOETHE, 9 (1300 N.). NR. OAK BCH. —To Rent—Eng. bsmt. frt. r., kitnt.; reas.

GRACE, 719—BEAUT. FURN. 1 R. KIT., $7 up; 3 rm., pvt. bath; rl. kitch. Nr. lake.

HAMPDEN-CT., 2633—To RENT—1 RM. kit., nr. Linc. pk., bch., bus, surf. $6.

HAMPDEN-CT., 2734—To RENT—2 ROOM suite and sep. kit. 1 bk. Pk. bus; $10 per.

HAZEL-AV., 4254—TO RENT—1 AND 2 R. kitchnt.; pr. bath; also sleeping rs. Reas.

KENMORE, 5132—TO RENT—1-2 RM. KIT. Free gas, light, linens; daily maid serv. Outside rms.; newly dec.; near lake. $7 up.

KENMORE, 4132—TO RENT—2 RM. KIT., pri. bath; bus, surf. $9; 3 rm., $10.

KENMORE, 4736—TO RENT—NEWLY DEC. 3 r. kit. and slpg. rms.; reas.; Wil. X bus.

KENMORE-AV., 4927—TO RENT—KITNT. and sep. rm., newly dec.; pvt. bth.; $7.

KENMORE, 4237—TO RENT—ATTR. 1-2 R. real kitch., all conv.; exc. tran. $5 up.

LAWRENCE, 835—TO RENT—1 RM. KIT., nice, clean, $10 up.

LAWRENCE, 857—TO RENT—WELL FURN. sleep parches $4, $8, $12; ½ blk. to lake.

LAWRENCE, 4800—TO RENT—NICE, LGT., well furn. kitchenette, $7 up; good transp.

LAWRENCE, 940—TO RENT—NEW MGNT. sun par. kit. and sleep apt. $8-$10.

MAGNOLIA, 4442—TO RENT—1 RM. HSKP. suite newly furn.; 2 beds; $12; all trans.

MALDEN, 4435—To RENT—3 RM. KIT. irs., nicely furn.; real bedroom; reas.; Wil.

MAPLE-AV., 1127—To RENT—2 r. kit. apt. hskpg. rm.; gent, $5; 1 block to lake.

MONTANA-AV, 1214—TO RENT—CLEAN, airy rms., suit 2 or dbl.; gd. tran.; reas.

MONTROSE, 906—TO RENT—3 RM. KIT.; new dec.; all trans.; $9-$10. Rav. 10387.

SHERIDAN-RD., 4101. BUCK. 7450.
THE STIRLING.
Have you seen these lovely apts.? Beautiful building covers a city block. Large rms., 3 exposures, high, near lake. 3 rooms accommodate 4; $80 mo. up. 4 rooms accommodate 5 or 6; $120 mo. up. Best trans.; Sher. L. bus, surface.
SHERIDAN-RD., 4035.

Modern 2 room apts., wall beds, private phone, large kitchen, $12. Lake View 4220.

SUNNYSIDE, 1367—To RENT—2 RM. KIT. dec., all trans. $10 mo. Sunnyside 2051.

WALTON-PL., W., 9—TO RENT—2 LARGE, pleas. conv. rms., kitnt.; pri. bath; $12.50. $15; large rm. for 1 or 2; $7; w. dist. Loop.

WAVERLY-AV., 1—TO RENT—2 RM. FURN. hskp. rms.; priv. entrance; $13; all trans.

WINTHROP, 4730—To RENT—WELL FUR. 3 rm. suite; pvt. bth.; 1 gr. front r., pr. porch. Pullman kitch. Will exp. near lake.
1034 BYRON-ST.

1-2 room kit.; priv. bath; daily maid srv.; 1 blk. Sher. bus, surface. $6 up.
HAVE YOU SEEN THE
BRITTANY APTS. at 5528 Kenmore-av.? Very attr. 1-2-3 rms. $45-80; nr. beach.
Northwest Side.

KEDZIE-BLVD. 2530—To RENT—1 RM. kit. $10. Opp. Loran Sq. L.

TO RENT—HOUSEKEEPING ROOMS.
West Side.

JACKSON-BLVD, 2944 — TO RENT—MODern small suites; priv. baths, $11.50 week.

WARREN-BLVD, 2830—MOD. HSKP. RMS.; all trans.; single, $6; suites, $10.

WARREN, 3138—TO RENT—KITNT.; NICE-ly fur.; 2 beds; pri. bath; run. water.

BOARD AND LODGING—SOUTH.

COLES-AV., 7619, APT. 3—LADY BOARDER or roomer. Large airy rooms. Located 1 blk. from I. C. on surf. line. Nr. the lake.

MRS. J. McMULLEN, Regent 3606.

DREXEL, 3967-69—FINEST LOC. ON PK. system; beau. outside rms.; every conv. A1 table; large pchs. sur. L. bus S. C. reas.

DREXEL, 4148—RM.-BD., $10; PLENTY eat; help self; no hibrows. if you only knew.

GREENWOOD, 4516—WELL FUR. RMS., suit. 1-2, $10 up. 5 lines trans.

GREENWOOD, 4426—LG. FRT. RM., SUIT 2; pr. bath; also sgle.; 5 tran. Atl. 3123.

KENWOOD, 4756—LIGHT MOD., SINGLE, double rooms, excellent meals. L. C. surf.

WOODLAWN-AV., 6037 — BOARD, ROOM, home cook., pr. all trans., $10. H. P. 2085.

COMFORTS OF HOME FOR AGED AND INvalids. Mental cases. Sidwar 1605.

NURSE WILL CARE FOR AGED OR NERVous person in her own home. Doug. 1409.

COMFORTABLE HOME FOR AGED, NERVous case; reasonable. Hyde Park 0895.

BOARD AND LODGING—NORTH.

BEACON, 4510—TO RENT—NEW, DEC. BS. Gd. meals; all trans.; $9-11. Rav. 0046.

EASTWOOD, 857—ALL HOME COOKING, attr. rms.; bch. bus. $9-11. Sun. 1190.

KENMORE, 6162, TO RENT—LGE. RM. FOR 1 or 2; home priv.; best food; priv. Tennis Court, bik. lake. All trans. Rogers Pk. 0104.

KENMORE, 5447—LARGE RM., SUN PARlor; twin beds; excel. board; real home; bus, exp. L. also sgl. rm.; reas. Sunny. 7886.

KENMORE, 5350, 2D—HOME, 1-2 MEN, tw. beds; pri. fam.; $11. E. Edg. L. Sun. 9508.

OAKDALE, 508, 1ST—ATTRAC. RM.; REF. home; gd. trans.; ex. table; reas. Bit. 3392.

SHERIDAN, 3815, FRONT, DBL., OR SGL., face priv. bch.; show., rl. home; priv. fam. Exc. bd.; all trans.; reas. E. White. Ard. 3977.

SHERIDAN, 915, THE GRACELAND—RMS. EX. BOARD, PRIV. BATH. GRACE 7379.

SHERIDAN, 4330—NICE LG. RM.; SUIT. 1 or 2; ex. meals; rl. hm.; $11-12. Bit. 4724.

SHERIDAN, 845—BEAUT RMS.; EXC. BD.; r. w.; piano, garage; reas. Lake V. 3925.

SUNNYSIDE, 2016—LARGE LGT. DBL. RM., $7. 2 scl. con. rms., incl. pch.; ea. $4; board if desir. All tr. Ravens. 10055.

WELLINGTON, 558—LT. BEST FOOD; EX tran.; nr. lake; pk. 1-2; $9-12. Well. 3963.
2426 N. CLARK.

Room with excellent meals; private residence, near Lincoln park; direct transportation to Loop. Diversey 2504.

BOARD, RM. AND INTELLIGENT CARE given girl over 5. Briargate 8477.

2 LG. FRT. RMS., SUIT. 3 GENTS; GD. home cooking; exc. trans.; reas. Bit. 6429.

EX. HOME AND BRD. IN PRI. FAM.; GD. tr. Jullen, 3640 N. Paulina. Buck. 8343.

ATTR. RMS., EX. BRD., NEAR LAKE., PRI. girls' club. $8 up. Lake V. 5424.

BOARD AND LODGING—WEST.

LARGE BEDROOM WITH SUN PARLOR IN new private residence; twin beds; hot water heat; board optional. Columbus 9520.

ROOM AND BOARD WANTED.

BOARD—ROOM—FOR WORKING MOTHER and 2 yr. old son in family of two where priv. fam. on N. S. Address B 291, Tribune.

BOARD—REFINED GENTLEMAN, 35. DESires to locate in family of two for $16. Address F 83, Tribune.

BOARD—MOTHER EMP. WANTS RM., BRD. care 2½ yr. boy in N. W. Berwyn 238-R.

HOTELS.

WHITEHALL
Apartment Hotel Homes, 105 E. Delaware-pl.
A few choice apartments available for immediate occupancy.
1-6 ROOMS.
Beautifully furnished, with complete hotel services.
$120 PER MONTH UP.
TELEPHONE WHITEHALL 6300.

THE ADMIRAL
ON THE SHORE OF THE LAKE.
Bathing Beach.
Golf Putting Course.
Sun Veranda.
Acre of Lawn.
Beautifully Furnished. Kitchenette Apartments with Service.
Possession Sept. 1 or Oct. 1.
RENTALS $125 TO $300 MONTH. Descriptive booklet mailed on request. Telephone Longbeach 2900.
909 FOSTER-AV.

HOTEL EASTGATE
Large, bright, airy rooms for permanent guests; excellent food in dining rm. Plenty of free parking space. Rate as low as $60 mo. Call, write or phone for information. JUST A WHISPER FROM THE LOOP. ONTARIO-ST., 1 BLK. EAST OF MICH. SUPERIOR 3580.

Allerton House
RCA Radio in Every Rm.
SELECTION OF STATIONS; RADIOPROOF WALLS. OFFICIAL ALUMNI RESIDENCE OF 98 COLLEGES. 7 WOMEN'S FLOORS. RATES $12.50 TO $20 WEEKLY.
701 N. MICHIGAN-AV.
1,000 ROOMS. MOVE IN TODAY.

PLAZA HOTEL
OPPOSITE LINCOLN PARK.
NORTH-AV. AND CLARK-ST.
Single rooms with priv. bath, $2 up; weekly, $12.50 up; 2 apt. suites with priv. bath, $6 up; weekly, $35 up. 2 and 3 rm. suites with kitchenettes, very reas. Before selecting your home let us show you what we have to offer. Table d'hote dinner every evening, $1. Superior 2680.

BRADLEY HOTEL.
RUSH AND GRAND-AV.
SPECIAL WINTER RATES.
Rooms with running water, $8.75 per week. With pr. bath, $10.50, $12 and $14 per wk. WALKING DISTANCE FROM LOOP.

NEW PAXTON HOTEL
1432 N. LA SALLE-ST.
On the near North Side; close to lake and beach; 10 minutes loop; beautifully furn. rms., each with complete bath. Summer rates, $9 up week. Daily, $2 single, $3 double.

PARKER ARMS
4550-52 MALDEN-ST.
Attractive furnished rooms; 2 minutes to Wilson L. exp., bus at door. Private shower bath, $8 per week. $20 week. West of Broadway, near Wilson-av.
I. C. EXP. AND ALL TRANSPORTATION.

MIRA-MAR HOTEL.
New; 350 rms.; $10-$16 wk.; for 2 pers., $2-$3 day; nr. U. of C., pks., golf, thea., etc. 6218 Woodlawn-av. Plaza 1100.

HOTEL CARLING.
1512 N. LA SALLE. 5 MIN. TO LOOP. 175 rooms, all with tub or shower. WEEKLY, $8 UP; DAILY, $2 UP. Catering to homelike people. Mohawk 1200.
A DELIGHTFUL PLACE TO LIVE—

THE MONTEREY.
4300 N. on Clarendon. Bittersweet 2304. 2-3-4 room apartments. Hotel rooms. A VERY SPECIAL SUBLEASE AVAILABLE

HAWTHORNE ARMS.
20 min. to loop. 20 seconds to lake. All baths. Garage. Moderate prices. 3424 Broadway.

DEARBORN, N., 817—AMERICAN PLAN.
NEWBERRY HOTEL.
FULL HOTEL SERVICE, $18 WEEK AND UP WITH MEALS; 10 MIN. TO LOOP.

NEW WINDALE HOTEL.
WINTHROP, 6019. LONGBEACH 2840. All rooms with priv. bath. Rates from $10-$15 per week. 1 blk. to beach, surface, bus.

THE WEDGEWOOD.
ROOMS, $13-$18; SUITES, $20-$23. WOODLAWN AT 64TH-ST. FAIR. 6800.

NEW MONTCLARE HOTEL.
ALL RMS. PRIVATE BATH, $9 WK. UP. At lake; beach; tourists inv. 834 Montrose.

NEW 22 STORY ST. CLAIR.
Spec. weekly and monthly rates; 5 minutes walk to Loop; Ohio and St. Clair. Sup. 4000.

HOTELS.

CHICAGO'S SMARTEST APARTMENT HOTEL.
THE
PARK LANE
offers a few spacious apartment suites to discriminating occupants at $100 to $300 per month, for fall leasing.
Luxurious Furnishings.
Full Kitchens.
Abundant Closet Space.
PHONE BITTERSWEET 3800.

Only $70—Dbl. R., Bath
BEAUTIFUL NEW FURNITURE.
201 E. Delaware-pl.
1 BLOCK S. OF DRAKE HOTEL.

NEW 22 STORY ST. CLAIR.
Spec. weekly and monthly rates; 5 minutes walk to Loop; Ohio and St. Clair. Sup. 4000.

ROOMMATES.

YOUNG CPL. WILL SHARE ATTR. WELL furn 5 rm. apt. with yng. resp. marr. cpl. or 2 girls; ¼ blk. lake; bus at door; quiet, refined neighborhood. Ideal home for winter. Lakeview 3784.

REFINED BUSINESS GIRL WANTS SAME or 2 others to share comfortable kitchenette apt., Delaware-pl., close to lake. Phone Delaware 1961.

REFINED LADY SHARE APARTMENT with same. Ravenswood district. Bit. 4947.

BUS. LADY SH. 4 RM APT. OR RENT, rm. same; 2 drs. Lin. Pk.; $6. Moh. 0107.

GIRL—SHARE APT. SAME. TWIN BEDS, 1 blk. L; exceptional offer. Rog. Pk. 8912.

YOUNG BUS. MAN WILL SHARE WITH same nice furn. apt. 6745 Harper-av.

BUS. GIRL WILL SHARE APT. WITH same. 638 Addison, Apt. 28. Welling. 6910.

GIRL TO SHARE APT. WITH SAME; $6.50 wk.; gd. loc. Call eves. Grace. 4935.

TO RENT—HOUSES—NORTH.

TO RENT—8 RM. MOD. RES. AND 2 CAR gar., for town house or suitable for rooming; very reas. W. E. Fleming, Agt., 2953 N. Clark-st.

TO RENT—HOUSES—NORTHWEST.
5 ROOM COTTAGE.
Furnace heat; excellent location; good transportation, North West, R. R., bus, street car 2 blocks from school; $60 monthly. 9147 Winona.

TO RENT—HOUSES—SUBURBAN.

TO RENT—7 RM. RES., 4 BLKS. FROM Palatine depot, 2 blks. to grade and high school; furnace, good basement, shade and fruit trees; about 1 acre land; ideal for chickens, dogs, or rabbits; 42 trains, $10 monthly fare. 1 or 2 year lease to desirable tenants. Steve Gruber, 1110 E. 53d-st., Chicago, Ill.

TO RENT—WHEATON 6 RM. ENG. HOUSE, attr. decor., adj. golf course, nr. sta. and school; $70 per mo. Phone Wheaton 1242.

TO RENT—NORTH SHORE—HIGH GRADE homes, furnished and unfurnished. J. L. FLOYD Co., 110 South Dearborn.

TO RENT—FURNISHED HOUSES.

TO RENT—FURNISH'D AND UNFURNISH'D houses and apartments; courteous, 100% service. McGUIRE & ORR, 1503 Chicago-av. EVANSTON. Dav. 0063.

TO RENT—FURNISHED AND UNFURNISHed homes on N. Shore. Mrs. Fuller, 1618 Chicago-av., Evanston. Greenleaf 7220.

WANTED—TO RENT—HOUSES.

WANTED—TO RENT—BUNGALOW; MUST be clean; near Crawford, between Northav. and Fullerton; with garage; $160. Belmont 0766.

TO RENT—SUMMER RESORTS.
IN THE NORTH WOODS.
nr. Hayward, Wis., 4 r. cots.; gd. fish.; bch.; $200 wk., inc. boat, ice. Logan 9723.

TO RENT—NEAR PAW PAW, MICH., 3-4 R. cottages; completely furn., includ. boat, lake frontage, $35. Paul J. Quentschke & Co. Lincoln 3138, 956 Webster-av.

TO RENT—FURN. COTTAGES, MAGICIAN lake. Sat., Sun., Mon., over Labor D., $8 to $12. R. C. Gilmore, Magician Point.

TO RENT—2 COTTAGES, 4 AND 5 RMS., at Fox Lake, over Labor day. Screened porches, float. $25 and $35. New 3493.

TO RENT—COTTAGE ON LAKE MICHIGAN at Harbert, Mich. Phone Midway 4732.

TO RENT—PAW PAW LAKE, MICH., 4 RM. cottage, furn., by wk. or more. Nor. 0181.

TO RENT—APARTMENTS.
SOUTH.
2-3 ROOMS
6940 CLYDE
NEW BLDG., LOCATED IN THE MOST BEAUTIFUL SECTION OF SOUTH SHORE AND FEATURING FREE GAS, LIGHT, ELEC. REFRIG., FLOORS CARPETED; SOLID TILE BATHS, ETC.
AGENT ON PREMISES or call Fairfax 10307 for Free Taxi Service to this building.
LARGE, LIGHT, AIRY
2, 3, 4, 5 RM. APTS.
6713-33 PAXTON-AV.
Elec. refrig.; showers; large closets; some 4's have 2 bedrooms; 5 rooms as low as $75.
McKEY & POAGUE,
2100 E. 71ST-ST. PLAZA 2100.
REASONABLE RENTS.
6007 S. Halsted, 3d, 5 rms., steam heat. 738 W. 62d-st., 6 rms., stove heat.
6310 Lowe-av., 5 rms., stove heat.
805 W. 79th-st., 4 rms., 2d, steam heat.
6225 S. Halsted, 3d, 5 rms., steam heat.
HARRY LOUIS ERNEST REED,
6005 S. Halsted-st. Normal 4121.

7050 EAST END-AV.
LARGE, LIGHT, AIRY.
2-3 RMS., $55-$67.50.
Large closets, in-a-dor beds, free gas and refrig.; 2 blocks to I. C. express; reasonable rates. Agent on premises, on phone Plaza 2100.

2219-33 EAST 70TH-ST.
LARGE SUN PARLOR APTS.
5 ROOM EFFICIENCY, $76-$75.
Elec. refrig., showers, large closets.
McKEY & POAGUE,
2100 E. 71ST-ST. PLAZA 2100.

2 RM. KITCHENETTE APTS.
Unfurn., $40, $42.50, $45; furn., $52.50, $55. New fireproof high class apt. bldg. Efficiency of 4 rooms. Bus, L, surf, trans. Apply C. EDWARDS, 8546 Stony Island. Park-av.

5410 CORNELL-AV.
6-7 rms., 2 baths, $100 and $110; newly decorated; immed. possess. Key at premises, or phone State 3970, MR. TOW.

931 HYDE PARK-BLVD.
near Drexel-blvd., 4 large rooms, electric refrig., reduced rental, garage facilities. See janitor or call Oakland 1316.

SUBLEASE.
Large 4 room modern apt. Inador bed. All trans. convenient. Will sacr. for imm. possession. Fechan, Englewood 8153.

OHATHAM FIELD.
5-6 high grade rooms; cor.; 81st-st. Langley-av. Apt. at building. Triangle 9136.

4-5 R.—FREE ELEC. REFRG.
$60 and $72.50. 7520-22 CORNELL-AV. Agent on premises. Wentworth 7465.

A 5-6 ROOM CO-OP.
Fireproof bldg.; very reas. rental, selected neighborhood. The Jeffery Peril, 7201 Jeffery.

TO RENT—2326 E. 70TH-ST., NEAR JACKdon-av., 5 large rms., sun parlor, glazed-in sleeping porch, elec. refrigeration, $100.

WHITESIDE & WENTWORTH, Inc., 6340 S. Ashland-blvd.

TO RENT — BEAUTIFUL BRAND NEW 6 flat building, 6 rooms, 2 complete baths, 6 car garage, $155. 6716-18 S. Merrill-av. Prairie-av. By owner.

3-4-5 Rms., $37-$47-$57.
HOT WATER HEAT.
5315-17 S. Maryland-av. Fairfax 2475.

TO RENT—FIRE-PROOF, MODERN ROOMS, sun parlor; sleeping porch, tile bath, shower, hot water, heated garage; reasonable. Kitchenette Apts., $42.50.

6500 Dorchester-av.; stm. heat; good trans. B. M. HOPKINS & SONS, Hyde Park 0800.

TO RENT—BRAND NEW 5 RM. APT., TILE bath, all built-in conveniences, elec. refrig. $80. 8127, Colfax, 1st, 2d. Sac. 6881.

TO RENT—4710 INGLESIDE-AV., 6 LGE. rooms; 2 baths; refrig.; nr. bus, Kenwood 3456 or Hyde Park 3454.

TO RENT—4740 GREENWOOD, UNUS. ATT. 5 r. apt., lg. lt. airy livrm., bedrm., din., across park, exc. loc. Reas. Drex. 0113.

TO RENT — 6126 INGLESIDE-AV., bldg. 2½ rms., $65; roll-away; refrig., gas, elec. free. NEAR LAKE. Hyde Park 9454.

TO RENT—1036 E. 46TH-ST. LARGE light rms.; steam ht.; real porch; $55. FREAR DELAPLANE CO., Hyde Park 7700.

TO RENT—FOR COL., 4559 CALUMET-AV., 7 rms., cor.; fine trans.; 1 blk. South Park-way. See jan. Call Oakland 3140.

TO RENT—535 OAKWOOD-BLVD., 5 AND 6 rm. apts.; cor.; exc. trans.; bus, L, surf.; dec. to suit tenant. See jan. or Oak. 3140.

TO RENT—DREXEL-AV. NR. 54TH, 6 RS., 2d. mod.; barg. at $77.50. Mid. Way 7735.

TO RENT—1420 E. 73D-ST., LGE. APT. apt. Sun par. Tile bth. Sip. pch. I. C. $65.

TO RENT—6430 DANTE, 1 BLK. E. I. C., nr. 63d. 4 rm. apt.; bg. con. Dor. 0667.

TO RENT — S. E. COR. MARQUETTE-RD. and Peoria, 3 lt. rms., ex. tr. Went. 2648.

TO RENT—6 RM. MODERN 2 FLAT NEAR park, trans. 5431 Maryland-av. Fairfax 0410.

TO RENT—4 TO 6 ROOMS; BARG. NR. L. opp. park. 6204 Stony Island-av. Mid. 4333.

TO RENT—APARTMENTS.
SOUTH.
SOUTH SHORE INVESTMENT CO.
2547 E. 75TH-ST. REGENT 3600.
1 AND 2 ROOMS
7903 KINGSTON-AV. Exceptional, large living room, in-a-dor beds, full dinette and kitchenette; canv. walls, tile baths, showers, large dress. closets, mechanical ventilation; $50-$60; includes GAS, ELECTRICITY and REFRIGERATION. Agent on premises.

7853 ESSEX-AV. Canvased walls, exceptionally large rooms; $45-$57.50. Includes GAS, ELECTRICITY and REFRIGERATION.

7503 YATES-AV. Fireproof bldg., canvased walls, tile baths, showers, special floors; near I. C.; $50 includes refrigeration.

3 AND 4 ROOMS
7503 YATES-AV. Canvased walls, tile bath, showers, special floors, large living rooms and bedrooms, exceptional closet space; $65-$75; includes refrigeration.

7754 ESSEX-AV. Living room with in-a-dor beds, bedroom, dinette and kitchenette; $65-$80; includes refrigeration.

4 AND 5 ROOMS
7757-59 PHILLIPS-AV. Tile baths, showers, refrigeration; $70-$90.

6 ROOMS
5527 DORCHESTER-AV. Newly decorated, 2 private porches; $95.

7521 ESSEX-AV. 2 baths, colored tile with shower; canvased walls, heated garage; $155 includes refrigeration.

CALL AT OUR OFFICE FOR PRINTED LIST.

2, 3, 4, AND 5 ROOM APTS.
$60 AND UP.
LAKESIDE TERRACE APARTMENTS.
7425 SOUTH SHORE-DR.
Private bathing beach.
23 min. to loop on L. C.
Agent on Premises.

4 ROOMS, $85.
7342-44 SOUTH SHORE-DR.
Elec. refrig., tile baths and showers. Large cheerful rooms. Overlooking lake.

4 ROOMS.
Astonishing Rental Offer.
7749-59 YATES-AV. NEW BLDG. Extra large liv. rm. Fireplaces. Free elec. refrig. In-a-dor beds. Kitchenmaid cabinets. Will accept any reasonable offer from desirable tenant.
Agent on premises.

4 ROOMS, $75.
7555-57 SOUTH SHORE-DR.
Elec. refrig. Large airy rms. overlooking lake.
CARROLL, SCHENDORF & BOENICKE, INC.
2624 E. 75th-st. South Shore 1660.

4830 DREXEL-BLVD.
Best Rental Value in Chicago.
MOST BEAUTIFUL BLDG. IN HYDE PARK.
Every Apt. a Real Home.
ULTRA HIGH GRADE APTS. HAVING EVERY CONVENIENCE. TILE BATHRMS., SHOWER BATHS, ENTIRELY DIFFERENT DECORATIONS. DECORATED STOVES AND REFRIGERATORS.
2 RMS. AND KIT.....$57.50
3 RMS. AND KIT.....$72.50
4 LARGE ROOMS.....$82.50
Elec. Refrig. Furnished Free.
Apt. on Prem. daily till 9 p. m. Gen. 3600.

NEW BUILDING
77th and Kingston-av.
S. W. Corner
3 AND 4 AND 5 ROOMS
Completely modern in every appointment. Large, well lighted, ventilated rooms.
$65.00—$110.00.
Mr. Taylor Scott on premises until 8 p. m. each day will show.
GLATT & PRICE,
2450 E. 79th-st. Regent 3300.

KENWOOD.
4631-37 LAKE PARK-AV.
HERE'S WHAT YOU'VE BEEN LOOKING FOR—AN ATTRACTIVE COURT AND LAKE VIEW.
Ill. Cent. Exp. and Surface Lines
Efficient 3, 4, 5 rm. apts. each has two wall beds; kit. cabinets, deep sinks, plenty of hot and hot water. $50 to $67.50. See janitor or
FIRST REALTY COMPANY
56 W. Washington-st.
Central 5151.

NEW BUILDING.
S. W. COR. 71ST & JEFFERY-AV. FURNISHED OR UNFURNISHED.
Latest type 1, 2 and 3 rm. apts. with EVERY CONVENIENCE TO MAKE YOU HAPPY and comfortable; elevator service, linoleum in corridors, built-in cabinets, canvased walls, tile baths, lge. closets. SPECIAL VENTILATING SYSTEM. Gas, light and refrig. free.
CARROLL, SCHENDORF & BOENICKE, INC
1950 E. 71st-st. Fairfax 6410.

3738 STONY ISLAND.
2-3 ROOMS
Large and light; spacious closets; built-in tubs; in-a-dor beds; white enamel finish throughout; elec. refrig.
OPPOSITE JACKSON PARK.
1 BLK. TO I. C. ELEC. EXPRESS.
Close to Surface Line, Bus; within walking distance to So. Side L.
CARROLL, SCHENDORF & BOENICKE, INC.
1950 E. 71st-st. DORCHESTER 6200.

SOUTH SHORE PARK
2-3½ RM. KIT.-DIN. APTS.
BRAND NEW FURNITURE
I. C. trans., schools, shops, theaters, beach. FURNISHED OR UNFURNISHED.
$50 TO $90.
N. W. COR. COLFAX AND E. 77TH-ST.

NEW BUILDING
5240 DREXEL-AV.
Ready for occupancy; 3, 4, 5, and 6 room apts., with the latest appointments; rents very reasonable. Agent on premises or call Dorchester 1210.

3 RM. APTS.—HIGH GRADE.
BEDROOM, DRESSING ROOM, IN-A-DOR. SHOWER, STEAM HEAT. 10 MIN. TO LOOP. NR. JACKSON PK. AND U. OF C.
5645 BLACKSTONE-AV.

ATTRACTIVE 4 RM. APTS.
7608-10 Colfax-av., free refrig.; inador bed; rents reasonable. Janitor will show. $60-$70.
McKEY & POAGUE,
2100 E. 71st-st. Plaza 2100.

2 AND 3 ROOMS.
With free electric, gas, elec. refrig.; roll-away beds, sleeper over, 69th and Union; nr. "L," bus, trains, Halsted-st. Rent $53-$70.
BACON & THAYER,
700 W. 69th. West. 2425.

TO RENT—S. E. COR. LAKE PARK AND 42d-pl., 11 blk. Ken. L exp.; 7 and 8 rms., 3 h. [fine rooming location] or more flats to a tenant; see jan. or Robt. F. Shanklin & Co., 111 W. Washington-st.

3 AND 4 ROOMS.
With in-a-dor beds; free Frigidaire; 1 blk. to I. C. sta. and Stony Island. 6018-32 E. 70th-st., or Takken & Co., 6948 Stony Island. Fairfax 6400.

7326 KINGSTON-AV.
6 lge. outside rms. in 3 apt. bldg.; tile bath, elec. refrig.; 1½ blks. to I. C. steam htd. garage, side drive. Sac. 3581.

4 ROOMS—CONCESSION.
Nearly new; free Frigidaire; all outside rooms; 2 lge. L. sta. and stores; no better value. 1417 E. 69th-st. Fairfax 9670.

TO RENT—[COLORED]. 3804 SOUTH PARK-way, 3 rms., 2 baths, s. h., handsomely decorated; rent $70. Robt. F. Shanklin & Co., 111 W. Washington-st.

TO RENT—7 LGE. LT. RMS. OFF HALL, newly decorated, rent $60-$70; exc. trans. 1 C. "L," surf. nr. Jackson Pk. Apply Brooks 6351 Blackstone or ph. Lond. 2949.

TO RENT—6 RM. APT., 847TH-ST. AND PARkell-av. [near Eng. L. Parnell sta.]; 2 rms., s. h., $55. See jan. or Robt. F. Shanklin & Co., 111 W. Washington-st.

TO RENT—[COLORED]. 4320 FORRESTville-av., 2 and 3 rms., s. h., newly decorated; rent $60 and $70. Robt. F. Shanklin & Co., 111 W. Washington-st.

TO RENT — 7603 EAST END-AV., HIGH class 3 apt. bldg., 2d. 6 rms., s. h., priv. garage and refrig. free., s. h. $110. Robt. F. Shanklin & Co., 111 W. Washington-st.

MIDWAY AT JACKSON PK.
5 and 6 room, sun porch; 2 baths; I. C. X. bus, surf. 1510 E. 60th. Fair. 6967.

TO RENT—5635 DORCHESTER, S. ROOMS, near U. of C. and I. C., 2d floor, $125. Telephone Kenwood 0570.

TO RENT—6234-36 PRAIRIE, ALL 4 AND 5 room apartments; excellent transportation; $32.50 to $62.50.

TO RENT—6701 PHILLIPS-AV., 2D APT., 5 large rooms; tile bath; General Electric refrigeration; 5 clothes closets.

TO RENT—5124 UNIVERSITY, 6 RMS., 2 baths, Frig.; very attrac.; reas. Mid. 5442.

TO RENT—HI GRADE 7 RMS., 3 BATHS; refr.; gar.; reas. 6735 Oglesby. Dor. 0443.

TO RENT—6203 LOOMIS, 5 ROOMS; ELEC. ref.; tile baths; gar.; conv. Bev. 7076.

TO RENT—CLYDE-AV., NEAR 71ST, 5 RS., 1st; elec. ref.; nr. I. C. $80. Midway 7735.

TO RENT—APARTMENTS.
SOUTH.
6901
OGLESBY AVENUE
Is the Ninth Successful "Costello" 100% Co-operative Apartment Building.
POSITIVELY NO RENTING.
Several Very Desirable 5-6-7 ROOMS AVAILABLE
COLORED TILE BATHS. FULL BATH FOR EACH CHAMBER. EACH APARTMENT AN INDIVIDUAL HOME. ALL CANVASED WALLS, TINTED AS YOU SELECT. SPACIOUS ROOMS WITH ABUNDANCE OF LARGE CLOSETS. ELECTRIC REFRIGERATION A

TO RENT—APARTMENTS. NORTH.

NEW BUILDING

1215 Granville, 3½-4-5 large rms.; Spanish fir. rm.; bath nooks, tile kit. and bath. Sleeping pch. floor; fire elec. ref.; 1 block Granville L sta.; broadway surf. Ready Sept. 1. See owner on premises.

EASTLAKE BEACH APTS.

7040 Eastlake-ter.; 4 large rooms (5 eff.); private beach; tile bath; showers; screened porch; free electric refrig.; immed. or Oct. 1 occupancy; Howard exp. Office of building.

OVERLOOKING PARK.

3210 Foster-av., 3-4-5 rooms, cor. bldg.; large rooms; elec. refrig.; immed. or Oct. 1; rms. $60-$70. Surface car cor. N.W. Comm. rd. Rav. L. Inquire office of bldg.

$55 PER MONTH.

6402 N. Hermitage-av., 4 rooms, cor. bldg., newly decorated; free elec. refrig.; immed. poss.; good trans. Office on bldg.

1350 HOGD-AV.

4 rooms in-a-dor bed; immed. possession; rent $70-$82.50. Agent on premises.

1549 GREENLEAF-AV.

4 rooms, in-a-dor bed; elec. refrig.; shower; near L and beach; rent $72.50-$75.

5459 BROADWAY.

6 rooms, 2d apt., corner Catalpa-av.; new floor throughout; rent $75.

1428 FARWELL-AV.

3-4-5 rooms, Craftex walls, color, tile baths, elec. refrig.; etc.; $75-$125.

W. F. CRANLEY & CO.,
6370 Sheridan-rd. Rog. Pk. 7100.

S. E. Cor. Fremont-Webster.

2 BLKS. SOUTH OF FULLERTON-AV. 1 BLK. EAST OF N. W. ROAD.

NEW BLDG.—NOW READY.

EXTRA FINE 3½ RM. APTS.; EVERY CONVENIENCE; DECORATED STOVES AND REFRIGERATORS, SHOWER BATHS, IN-A-DOR BEDS, ETC. ARTISTIC DECORATIONS.

FREE GAS AND REFRIGERATION.
ONLY $65-$67.50.

AGT. ON PREMISES. LINCOLN 1393.

DELAWARE TOWERS

DELAWARE, CASS AND RUSH.

Suites of 1 and 4 rms., beautifully appointed; 17 story; fireproof bldg.; no court apts.; forced ventilation; mech. refrig., elec. stoves; large tile drain boards on sinks, floors all carpeted, beautiful lobby and lounge, grill commissary and valet on premises; switchboard and desk service furnished; excellent trans.; distinctive home for discriminating people.

25 E. DELAWARE-PL.

NEW BUILDING

1, 2, 3 RM. APTS., NR. NORTH SIDE. Near Lincoln Park—10 min. from Loop. Unfurnished or will furn. to suit. Must be seen to be appreciated.

FREE GAS AND REFRIG.

2120 DAYTON-ST. $45-$65.
1854 NORTH PARK-AV. $47.50-$70.
1 block east of Clark-st. at Wisconsin-st.

REDUCED RENTALS NOW.

3021 N. DAMEN-AV. 2 rms. and kit., nr. park, elec. refrig., Ravenswood 9526.
1521 FOSTER-AV., 1 room and kitch., $47.50; also dbl. light, elec. refrig.
1958 WINNEMAC-AV. mod. 4-5 rm. apts., elec. refr., nr. park, L and N. W. R. R. $57.50 up. Agt. Kartman, Ravens. 7314.
LONGBEACH 6526.

BEAUTIFUL 4 ROOMS.

Large light rms., modern in every respect; beautifully decorated; glazed woodwork; canvassed and paneled dining rm.; kitchen and bath in colors. See Jan., 5012 N. Hermitage-av.

E. A. HASTINGS & CO.
4403 Sheridan-rd. Longbeach 4633.

3750 SHERIDAN-RD.

Chicago's most desirable apartments. At the lake and the park—on the drive.

5, 6, 7 and 8 ROOMS.

SWIMMING POOL AND GYMNASIUM.

NR. LAKE, LINCOLN PARK.

6 LARGE, LIGHT RMS., 2 BATHS, Craftex walls, parlor and living rm.; including sleeping porch; Frigidaire; close to L, surface, bus, schools. Very reasonable rent. For appointment phone owner, Bittersweet 6153.

HERE IT IS!

A real home, except, barg.; 6 rooms, 2 beds, sep. shower, orchid-tile, Frigidaire, 2 closets; tile kitchen, large breakfast rm. fully equipped. Must see to appreciate. 2 blocks 20 min. to loop. 7520 Paxton-av. Telegram 2235 or Sheldrake 0511.

PATRICIAN APTS.

The room and kit., $60. 411 Fullerton-pkwy.; new 17 story fireproof bldg., overlooking park and lake.

3-4-5-6-7 ROOMS.

4 rooms, $65; 5 rooms, $72.50; 6 rooms, $90; 7 rooms, 2 baths, $110; all modern features. Immediate possession.

2811 Devon. J. GRADY & CO. Hollycourt 2858.

IDEAL LOCATION.

NEW BLDG., 2 ROOMS; MECH. REFRIG. AND GAS INCLUDED. 1627 E. 56th. CHASE-AV. 2½ BLKS. TO JARVIS L. STATION; $45 UP. PHONE ROGERS PARK 6360.

4428 N. ASHLAND-AV.

3-4-5 RM. APTS. WITH EXTRA INADOR BEDS. ALL RMS. ARE LIGHT AND AIRY. RENTS AS LOW AS $55 PER MO. AGENT AT BLDG. OR PHONE RAVENSWOOD 9526.

TO RENT—4 RM. APTS.; GENERAL ELEC. refrig.; rollaway beds; showers; good trans.; "L," broadway and surface cars; nr. Senn High school; 5824 Glenwood-av.; $65; GEO. G. NEWBURY & CO. 8 S. Dearborn-st.

TO RENT—4 R. APT., 2039 TOUHY, NICELY arranged; good size and light; makes a pleasant home. Rent $60 mo. to good tenant. Free elec. refrig. Janitor on prem. or at 7210 Rogers-av. Agt. Longbeach 4575.

2-2½-4 ROOMS.

Free gas. Best trans. ¼ blk. Howard "L." sta. $47.50, $50.00, $52.50 and $65.00. E. HASTINGS & CO. 1710 Jonquil-ter. Sheridan 9600.

3345 N. MARSHFIELD.

New high grade kitchenette apts.; gas, elec. tric light, mechanical refrig. free; rent from $52.50. See janitor or call State 8884.

THE FOSSMORE.

5155 Kenmore; large kit. apts.; near lake; good trans.; free refrig.; elevator; hotel service; $52.50 up; monthly or weekly rates.

HIGH CLASS.

3 and 4 rms., canvased walls, vapor heat, tile bath, refrig.; 2 blks. to Lin. Pk. 2 blks. to L; reasonable rent. 4527 N. Paulina-st.

2632 LAKE VIEW-AV.

Across from Lincoln Park, between Wrightwood-av. and Deming-pl., 5 and 7 rms.; now by C. C. Trea. rent. See janitor.

HIGH GRADE 7 RM. APT.

Gas and breakfast rm., 2 baths, el. refrig., tile kit., beautiful floor, near L and trans. $90. 2 BEDRMS., $65.

TO RENT—4-5 RM. APTS.; RENT REAS. all off hall; outside rooms; decorated; own entrance; refrig.; rooming. 2951 N. Clark-st. at Wellington-av.

1431 LELAND.

4 TO 7 ROOMS; ELECTRIC REFRIGERATION; NEAR BUS, "L" AND SURF.

4415 MALDEN.

6 large rooms, sun parlor; electric refrig.; all decorate; reasonable rent.

6329 N. CLAREMONT.

2d apt. 6 lg. rms. 6 clos., tile bath, refrig. $100. Rec. Park 3100.

TO RENT—CORNER 5 ROOM APT.; GLZD. in sp. pch.; firepl.; bookcases; lge. kit.; Frigidaire; low rent. Agt. on prem. 4 Baldwin-av. Lake View 7672.

4-5 Rms., Cut $55-$68.50.

Large, light, airy; white finish; nr. schls., park, elevated; trans. 1010 Winona.

TO RENT—3924 N. CLARK-ST., 6 RM. apt.; steam heat; 1st floor; $55. Call Bittersweet 1406.

TO RENT—4364-82 W. HERMITAGE-AV. new bldg. 2-3-4 rm. apts., elec. refrig. Call at 4364 Devon-av., or ph. Briargate 1406.

TO RENT—4176 CLARENDON-AV., 6 RMS., sun parlor; private rear porch; 2 baths; elec., refrig. Wellington 3460.

TO RENT—2-3-4 LG. RMS. ROLLAWAY, $45-$65; 4½ RM. APTS., $65; 3 bedrms., $65. Conc. 4801 S. Irving, cor. Lawrence-av. 2887.

TO RENT—MODERN 5 OR 6 RM. APT., sun par., Frigidaire; walk-ight to schools; car, trans.; recreation. 4008 Malden.

TO RENT—MODERN 3-4 RM. APTS., FREE refrig. and gas; best trans.; very reasonable. Call 1837 Patterson.

TO RENT—6456 N. CLAREMONT, 3 RMS., $45; 4 r., $59; 5 r., $69; 1 month concession. Bldg.; steam heat. See MRS. SUGAR.

TO RENT—4422 LIV. RM., 9X12 SUN parlor, large bedrm., lge. kit., refrig., nr. lake, Beacon-st. at 4654. $90. Longb. 8833.

TO RENT—ENORMOUS LIV. RM., G. E. refrig., 2 rms. and sun par. $90-100; rms. if desired. 4422 S. Magnolia. Longb. 8833.

TO RENT—5 RMS. IN 6 APT. 4233 KENmore, lovely, quiet neighborhood; near L; flat. Gd. trans. Agt. on premises.

TO RENT—6 MOD. RMS. SLP. PCH. $85. 2 blks. surf. 4319 Glenwood. Agt. 1st floor.

TO RENT—448 ST. JAMES-PL. AT LINC. Park; 2 rms. and kitchen. Sur. bus.; 10 min. to Loop; $45 up. SUN PAR. 5 CLOS. elec. refrig.; bus., surf. 1439 Addison.

TO RENT—6 LIGHT RMS., 2d fl. NEW gas range, refrig., tile bath. $50 mo. 3d apt., 6 rms. Briar-pl. 1 blk. to Lin. Pk. 2 blks. to surf. 1439 Addison.

TO RENT—4 R. APT., 2d FLOOR, $45. 4116 up. Gra. 7055. 628 Sheridan-rd.

TO RENT—3-4 RM. KIT. ELEC. LIGHT, NR. bus; beaut. dec.; reas.; conc. 750 Addison.

TO RENT—855 ROSCOE-ST., 7 RMS., SUITable for business; ed. rent, loc.; $75-$85. See janitor, 1st floor, front.

TO RENT—3-4 RM. KIT. APTS., $40-$45. Call 1 to 3 p. m. 4427 Hamilton-av. Longb. 6526.

TO RENT—APARTMENTS. NORTH.

FINEST 9 ROOM

Apartment on North Side.
3 Baths, Extra Shower Room
SOLARIUM.
Only 3 Apts. in Bldg.
Side Drive to Private Garages
714 JUNIOR-TER.
APPLY 2D APT.
Or
MILTON H. CALLNER & CO.,
Central 1428,
Or Your Broker.

1261 ARGYLE-ST.

1½ BLKS. WEST OF BROADWAY.

NEW BLDG.—READY SEPT. 1

High Grade 2-2½-3 Rm. Apts.
Every Apt. a Real Home.
Come—See Model Apartment.

IN-A-DOR BEDS, COLORED TILE BATHS, SHOWERS, DECORATED STOVES, REFRIGERATORS AND KITCHEN CABINETS. ARTISTIC DECORATIONS AND THE FINEST BRONZE LIGHTING FIXTURES.

*ONLY $52.50 TO $75

Free Gas and Refrigeration.

Agt. on prem. daily till 9 p. m. Cen. 3600.

7310 MORTON-AV.

1 BLOCK WEST OF RIDGE-BLVD.

4 LARGE ROOMS—$65.

In-a-dor beds, bath and showers; must be seen to be appreciated. Janitor on premises or call owner, Randolph 4328.

OPP. LINCOLN PK.

415 FULLERTON-PKWY.
2-3-4 ROOMS.
OPP. YACHT HARBOR.
4-6-7 RMS., 3 BATHS.
425 ALDINE-AV.—327 BELDEN-AV.
FACING LAKE. UPTOWN.
2-3-4 ROOMS, $85-$110.
PETER F. REYNOLDS,
LINCOLN 1518-9. CENT. 4624.

501-519 DEMING-PL.

2-3-4 rms. and kit., furn., unfurn., newly dec., electrolux gas refrigeration; 15 min. loop. Agent on premises.

Div. 9147.

N.W.Cor. Montana-Seminary

1 BLK. NORTH OF FULLERTON.
1 BLK. WEST OF N. W. L. ROAD.

LARGE 3 AND 4 ROOMS.

EVERY CONVENIENCE; IN-A-DOR BEDS. $57.50 TO $62.50.

SEE JANITOR OR PHONE LINC. 1393.

MODERN 5 RM. APT.

Very large, light rms.; 2d apt.; high grade bldg.; beautifully dec.; glazed woodwork; paneled and canvased dining rm.; kitchen and bath in colors; close to good trans. and schools; poss. at once. Rent $75. See janitor, 4855 N. Lincoln-st.

E. A. HASTINGS & CO.
4403 Sheridan-rd. Longbeach 4633.

4107 BROADWAY

4 ROOMS, $50. 6 ROOMS, $65.
Apts. ready for immediate occupancy. Janitor on premises will show.

GORDON & RAUSCH,
820 BELMONT. BITTERSWEET 1267.

536 GRANT-PL.

2 rms., furnished and unfurnished; gas, light, refrig. included; 1 block from Clark-st. and Lincoln Park. Rent $55-$60.

GORDON & RAUSCH,
820 BELMONT. BITTERSWEET 1267.

NEW BUILDINGS

1 to 3 room kitchenette apts. Free gas, light, carpeted floors. Mechanical refrigeration, $45 and up. S. corner of Wilson and Western. 837-39 Wolfram. Agent on premises. Immediate possession.

"IDEAL LOCATION"

2 room and kit., $47.50-$50. 1365 Greenleaf. One block to lake and Morse L sta. Free mech. refrig. See these apts. today.

5 AND 6 ROOM APTS.

5350-6 Kenmore-av., near Edgewater Beach "L"; large rooms; newly decorated; conv. to all trans.; stores and schools. Janitor at once. $75 to $90.

C. CURRAN JR. 4521 Broadway.

ATTRACTIVE 3 RM. APTS.

Exceptionally located to splendid transp.; rms. large and light; attractively decorated; low rent. Janitor at 3823 Rokeby-st.

E. A. HASTINGS & CO.
4403 Sheridan-rd. Long Beach 4633.

"OPPORTUNITY"

7 story fireproof bldg.; day and night elevator attendants; carpeted if desired. $70-$170. Gar. L. bus, sur. 4035 Diversey.

426 BRIAR-PL. AT THE BELMONT HARB.

4 ROOMS, $50-$55.

Attrac. apts., nicely decor. Close to good trans. Poss. at once. 4265 Broadway.

E. A. HASTINGS & CO.
4403 Sheridan-rd. Longbeach 4633.

4656 N. WINCHESTER-AV.

4-5 rms., corner apts., fireplace, bkfast., front screened porch; 1 bl. to school, L and street cars. Furn. Sunyside 0616.

NEW BLDG. ON LAKE.

1204 Jarvis-av.; 5½, 4, 5 rms.; priv. beach; tile bath; refrigeration; 1 blk. bus, 2 blks. L; occup. now or Oct. 1. Owner on premises.

1717 NORTH SHORE-AV.

Free ice and gas; new bldg 2 rooms, $47.50 and $50. Keys at 6712 N. Clark-st. Phone Rog. Pk. 6360.

TO RENT—GARFIELD-AV.-HUDSON-AV., 4-5 blocks; light rms. Completely decorated; private rear porches; trans. and Linc. Pk. bldg. $60-$80. Lincoln 1393. O. H. KNEUPER CO.

TO RENT—4 AND 5 RMS., S. W. COR. LINcoln-st. and Montrose; Gen. Elec. refrig.; extra nice bldg.; many desirable features; $62.50 to $75. Bittersweet 4040.

TO RENT—EDGEWATER'S BEST VALUE. 3 beau. md. 6 r. apt., every rm. lg. lt., pleas. 2 new flrs. Will dec. to suit.; reas. 1550 Olive-av.

420 ALDINE-AV.

6 rms., $115; opp. Lincoln P.; view of lake; good trans.; best value in the district.

REAL BARGAIN.

2 in rms. 4301 N. Winchester; only $45. See them and you will rent. Bittersweet 4040.

LAST ONE—ONLY $55.

3 rm. eff. outside kitch. apts., incl. refrig. gas; bus at door. 2911 Diversey-pkwy.

TO RENT—5100 KENMORE-AV., 4 AND 5 room apts.; elec. refrig.; s. p.; strictly modern; ideal location; $75 up. H. C. Dix & Co., 1151 Argyle. Lon. 4297.

4 AND 5 ROOM COR. APTS.

912-922 Lakeside-pl., east of Sheridan-rd.; light outside rms.; near bus and L; reas.

TO RENT—AT SO. E. COR. RACINE AND Sunnyside, 4 rm. apts. Gen. Elec. refrig. Janitor on prem. 2067 or see janitor.

TO RENT—PINE GROVE, 3720; BEAUT. 4 rm. priv. apt.; 2 beds. piano. Well. 2134.

TO RENT—APARTMENTS. NORTHWEST.

TO RENT—PAY OCT. RENT AND MOVE in; 3-4 rms.; free gas; exceptionally low rent. Art. 3634 N. Kedzie, Indep. 0801.

TO RENT—BRAND NEW MOD. SPAN. 6 R. apt., slp. pch., h. w. ht.; gd. trans., sch., etc. $70. 3306 Drummond-pl.

TO RENT—3½ RM. KITNT. DINETTE apts. $60; new bldg.; elec. refr.; inador bed, showers. 4008 Elston. Pens. 0707.

TO RENT—$50-55. MOD. 3&4-5 RM. APTS. in-ador. 4012 Berteau. Pens. 0471.

TO RENT—MOD. 4 R. APT. BARGA. $50 4810-20 N. Avers-av. Resa. 6122.

TO RENT—REAL 4 APT. 3½ RL. REFR. $60 to $70. 2128 N. Kedzie-blvd. Dear. 6122.

TO RENT—4 RM., LARGE, LIGHT APTS., newly decor. 3303 Foster. Irv. 2451-00.

TO RENT—1-2-3-4-5 RM. MOD. APTS. $45-$65 up. Gar. L. bus sur. 4035 Diversey.

TO RENT—NEW BLDG. 5 RMS. FREE Frigid.; reas. 4046 N. Mozart. Ind. 2357.

TO RENT—6 RMS. HOT WATER HT. 2d flat. Gd trans. Reas. 2636 N. Ballou.

TO RENT—NEW 3-4 R. BEDRM. AND IN-a-dor; barg.; corces. 4305 N. Francisco-av.

TO RENT—3-4 BEAUT. RMS. IMMED. and Oct. 1; reduced rent. 3424 Cullom-av.

TO RENT—3 BEAUT LIGHT RMS., OCT. 1. new bldg. 3457 Sunnyside-av.

TO RENT—3117 ARGYLE-ST., 3½ R. KIT. el. refrig.; $50 mo.; concession. 3117 Argyle.

TO RENT—NEW CORNER APT. 2½-3½ R. $50-$52.50. Concession. 2737 N. Laramie.

TO RENT—4 LT. RMS., STOVE HT. NEW dec. $30; adults. 1750 Humboldt-blvd. av.

TO RENT—3062 SUNNYSIDE. 4 ROOMS; sun. $50 mo.; bargain. Open. Cen. 8624.

TC RENT—5 ROOMS, MODERN, BRICK; stove heat, $35. Phone Merrimac 8327.

TO RENT—1-2-3 RM. KIT. APTS. $40-$45 per. b., 2d flr. 1st. s. 6042 Senda-av.

TO RENT—APARTMENTS. NORTHWEST.

4 RM. APTS., NEW BLDG.

Elec. refrig. and gass free. Showers, rollaway beds; light, airy rms.; steam and surface trans. Conc.

ONLY $57.50.

5827 N. Moody-av., ¼ block west of Milwaukee-av. Also at 5806 N. Mason-av., at Milwaukee-av. Agent on premises. Keystone 7889 or Rogers Park 4280.

SUNNYSIDE AND CENTRAL PARK-AV.

Beaut. Spanish type apts. in new bldg.; available now; modern and attractive; abundant closet space; low rental; gas free. Janitor on premises. 4555½ N. Central Park-av., or phone agent, J. Stickler, Lake View 0802 or State 8128.

BEAUTIFUL 5 ROOM.

Exceptionally attrac. 3d fl. apt.; large rms., beautifully decorated; free gas; good trans.; sr. school; bargain at $65. Poss. now. See janitor, 3822 N. Kedzie-av.

E. A. HASTINGS & CO.
4403 Sheridan-rd. Long Beach 4633.

2 AND 3 ROOM APTS.

Very attrac. apts., beautifully decorated; close to good trans.; rents very low; poss. at once. See janitor, 3814 N. Kedzie-av.

E. A. HASTINGS & CO.
4403 Sheridan-rd. Long Beach 4633.

4 LARGE RMS., $45-$50.

Steam heat; all modern; 1 blk. Rav. L. WILL DECORATE TO SUIT. See Room 210, 4804 N. Kedzie.

2141 HUMBOLDT-BLVD.

FACING PALMER SQUARE.
7-8 rms.; st. ht.; newly dec.; dbl. plumbing in 8 rm. apts.; $70 up; imm. poss. See agent or ph. State 3970, MR. TOW.

Chance for Newlyweds.

to save money. See our 2 rm. kitch. apts., $50 up; includes free gas, light, elec. refrig. Can't beat loc., trans., etc. Gentiles. 4821 Belle Plaine. Penacosta 5674.

TO RENT—3½-4-5 RMS. STRICTLY MODern; near Portage pk., and Belmont and Central-avs.; conces. Oct. 1. BRAHM, 2911½ N. Central-av., or n. e. cor. Berteau and Linder-av. Avenue 1424.

1 MONTH CONCESSION.

2, 2½, 3½ apts.; free gas, refrig.; roll-away beds; reasonable rent. 3935 Diversey.

5 SUNNY ROOMS.

5130 Melrose, near bus and surf.; roll-away bed, refrig.; new bldg.; $70. Bitt. 0294.

3701-13 N. KENNETH-AV.

3½, 4 rooms, $55 up; mechanical refrig.; free gas; excellent transportation.

TO RENT—UNUSUALLY LARGE MODERN 2-3 rm. kitchenettes; exc. L. trans; nr. Milwaukee and Western. Apply office, 2026 Milwaukee-av. Brunswick 4860.

TO RENT—3240 N. KARLOV, 3 AND 4 rooms; new corner bldg.; newly decor.; $50 up; 1 block from 3 car lines. See Janitor or phone Rockwell 3841.

Modern Apts.—Large, 4 Rms.

Only $55 to $60; elec. refrig. 4741-51 N. Kenneth-av. at Eldon and Lawrence.

TO RENT—4 ROOM HEATED CORNER apt., 1st floor; $50. 3258 Leclaire-av.; corner apt heated; living room, 2 bedrooms, dinette and kitchen, $55. 3920 Leclaire-av.

TO RENT—6 MOD. STM. HEATED RMS., newly decor.; reas.; good trans. Ready for occupancy any time. 4241 N. Mozart-st.

WEST.

1 to 4 Rms, $45 to $80

Electric Refrigeration.
Free auto parking and bathing beach.
840 Ainslie—Facing Lake.
1 BLOCK BUS; 3 BLOCKS ARGYLE L.

2-3 Rms., $47.50 to $70

Light and Gas Free.
4501 MALDEN-ST.
1 BLK. BUS; 3 BLKS. WILSON L STA.

1 to 4 Rms., $40 to $70

2 blks. bus, Ravenswood L and N. W. R. R.
1940 WILSON-AV.

3 and 4 Rms., $50 Up

1 blk. Sheridan bus and Addison-st.
626 GARY-PL.
MAIN RENTING OFFICE. SUP. 1480.

2-3-4 Rms., $45 Up

2 blks. Western L, Lincoln. Western cars.
4350 Irving, Cor. Montrose.

2-3 Rms., $45 Up

1 blk. Southport L, Addison bus.
3458 Janssen, Cor. Cornelia.

3-4 Rms., $50 Up

2 blks. Diversey Bus and Wellington L.
1054 George-st. L. V. 7188.

MAKE SELECTION NOW FOR OCT. 1ST.

While choice is complete, 1-2-3-4 rm. apts. in-a-dor beds, low rent; special 4 rm. English base. apt. in new bldg., $50. 4938 W. Quincy-st. Irv. 0276, until 9.

J. KEMPSTON & SONS, Columbus 7709.

TO RENT—4200 MONROE-ST., READY NOW. rent starts Oct. 1, 4 and 6 rm. apts.; reas.; all trans., and fine shops. Kedzie 7400; Redzie 5051.

5716-26 WASHINGTON-BL.

4 rooms, elec. refrigeration; all modern. VERY REASONABLE RENTALS.

FREE RENT TO OCT. 1ST.

New 2-3-4 rm. kit. apts.; Frigidaire; near Cor. Gar., L, bus, sur. 4035 Diversey.

TO RENT—2 RMS. AND SUN PAR., STM. ht., cor. 3d apt. (2 bedrms.); immed. poss. Inq. 1st apt., 5471 Augusta-st.

TO RENT—3 & 4 RM. MOD. APTS. 3000 W. Monroe-st., at Garfield Pk.; 3d $85; 2d, $90. Warder, Owner, on prem. V. B. 0248.

TO RENT—4 ROOM FLAT, STEAM HEAT, all modern conveniences. $45. 4756 S. St. Louis-av.

TO RENT—3 ROOM HEATED KITCHENette apt., 3rd floor. 5555 Lake-st L and Chicago-av. car. 5359 Huron-st.

KEDZIE-AV., N. 421, 1ST—TO RENT—4 rooms, steam heat, in rear of store; free elec. refrig. Price $33.50.

TO RENT—MOD., LIGHT, LARGE 5 ROOM apt. and sun parlor; elec. refrig. 2911 Washington-blvd. Phone Humboldt 3492.

TO RENT—4419 W. CONGRESS; 5 RM. beaut. flat; $70. Van Buren 8870.

TO RENT—340 S. CRAWFORD-AV., 4001 Gladys-av., 5 rm. apts.; $65. Dearbn. 7374.

TO RENT—3818 WEST END, 5 MOD. RMS., sun pr., el. refr., b. trans., nr. Of. Phy. reas.

TO RENT—APARTS.—SUBURBAN. NORTH.

FRONT APARTMENT.

New building; end of "L," North Shore. Wilmette; 3 or 4 rooms; ideal apartments and conveniences. Winberg's Drug Store, 417 Linden-av., Wilmette.

TO RENT—N. EVANSTON, 5 R. SUN PAR., sleep. pch. in 2 apt. bldg.; elec. refrig.; h. w. heat; 2 blks. trans.; $100 mo. incl. garage. 2652 Ewing-av. Univ. 9220.

TO RENT—EVANSTON, 2½ RMS.; NEW bldg. with beautiful court facing park; el. ref. apt. at bldg. 1000 Main-st.

TO RENT—SUBLEASE 6 ROOMS, 2 BATHS. 1st floor, corner apt. Sheridan and Keeney. Evanston. Greenleaf 1145.

TO RENT—ATTRACTIVE APTS. OF ONE to seven rms. Call for complete list; $50 up. SMART & GOLLEE, Evanston, R.P. 0272.

TO RENT—BEAU. 4-5 RM. APTS. Wash. blvd. Rea. $75. 520 Sher.-rd., cor. S.-blvd. Dea. 6122.

WEST.

BOULEVARD APTS.

621 Washington, Oak Park.

4-5-6 room apts., with extra in-a-dor bed, built in bath tubs, showers, free mech. ref., immed. poss.; rents as low as $70. Agent on premises or call Euclid 0732-R.

TO RENT—APT HOMES OAK PARK.

Something new; drive your car into garage; take elev. to your apt. Most up to date apts. in Oak Park. Elec. ranges; Stevens Sound Proofing; roof insulation, cork or tile; 2d fl. 5- and 7 rms., $150 to $250. Inc. elec. for light and cooks. Maple and Pleasant. Phone Village 680.

TO RENT—FURNISHED APARTM'TS. SOUTH.

5231 ELLIS-AV.

Beautiful 3 room apartment; overstuffed furniture; tile bath; adults; $13 a week.

HARPER PLAZA APTS.

1-2 rm. Pullman kit., $65 up; elec. refrig.; daily maid service; bus, L, 2129 Harper.

5330 BLACKSTONE-AV.

1-2-3 rm. apts., reas. rates; linen, maid service; refrig. free. C. C. Coil; mins. to loop.

BILTMORE, 4160 DREXEL.

2 r. kit., bath, s. rm., linen; free ice; exp. $40 min. lp. $40-50-60 mo., also wkly.

TO RENT—BEAU. FURN., NEWLY DEC. 2 rm. kit. apts.; $9 wkly.; also sleeping rms., $4 up; also 3 rm. kit. apts., $50 mo. 5112 CORNELL-AV. 1ST APT. furn. 4 rm. apt., in-a-dor, elec. refrig.; 2 blk. to L; exp. bus, lake; $72.50 mo.

TO RENT—SEE THIS FIRST. 4 RM., BEAU. furn. $75. 1153 E. 54th-st. Hen. 3655.

TO RENT—4742 GREENWOOD UNUS. AT. 4 rm. apt., ex. loc., all tr. Drex. 0113.

TO RENT—4 RMS., NR. 55th COLLEG. REfrig.; $18 per week. 7539 Yates-av.

TO RENT—BEAU. FURN. 2, 3, 4, 5 RMS. Kitch., $2 up. 1st. s. 6042 Senda-av. Longb. 6526.

TO RENT—FURNISHED APARTM'TS. SOUTH.

CORNELL TOWERS

Facing lake, near Jackson Park.

2-3-4 ROOM APTS.

BEAUTIFUL 13 STORY BLDG.
FULL HOTEL SERVICE.
$90 TO $215.

SPECIAL.

A FRONT BEDROOM APT. AVAILABLE NOW, $200 MONTH. NO RENT TILL OCTOBER 1.

5346 CORNELL-AV.
One Block From All Transportation.
PLAZA 5400.

ARE YOU INTERESTED

IN A BRAND NEW BUILDING, GORGEOUS FURNITURE, 2 BLOCKS FROM THE I. C. STATION, AT POSITIVELY THE LOWEST RENTAL IN SOUTH SHORE.

ALL REASONABLE OFFERS ACCEPTED.

FEATURING
1—1-2-3 ROOM APTS.
2—CALIFORNIA STUCCOED WALLS.
3—TILE BATHS AND SHOWERS.
4—MAID SERVICE.
5—FULL OFFICE AND ELEVATOR SERV.
6—PERIOD FURNITURE.
7—PLEASANT MANAGEMENT.

CREGIER MANOR

7018 CREGIER-AV.
(3 BLKS. E. OF STONY ISLAND-AV.)

Norwood Hotel Apts.

64TH-ST. AND NORMAL-BLVD.
1, 2 and 3 Rm. Furn. Apts.

A convenient, homelike location in new bldg.; 1 block to L, surf., and steam lines; buses pass door; large, light, sunny rooms; beautiful furnishings; elevator service; mechanical ventilation; free gas, elec. and refrigeration; full hotel service; dining room in connection. Phone Englewood 3700.

RENTALS $63 TO $120.

Ellis Gables Apts.

1, 2 and 3 rooms beautifully furnished and carpeted by Marshall Field & Co. Free gas, electric refrigeration, mechanical ventilation, elevator, maid service and everything complete. All you have to do is move in. This is a handsome brand new bldg., just completed in a fine residential district. 1 block from I. C. express station, 826-st.; 20 minutes to Loop; shops and stores of every description ¼ block. $200 Ellis-av. TRIANGLE 0955. Ask for Mrs. Thompson, Manager.

Private Swimming Pool JEFFERY PARKWAY APARTMENTS

6731 AND 51 JEFFERY-AV.

New bldg.; furnished apts., 2 rms., $95 to $115; 3 rms. as low as $145; close to I. C. and Jackson Park. Tile baths, filtered water, hotel service.

1-2-3 RMS., $50 TO $75.

5200 HARPER-AV. AGENT ON PREMISES.

Large living room, dining room, kitchen, reception hall, closet, dressing room, bath, refrigeration.

WM. T. WOODLEY & SON,
1638 E. 55TH-ST. HYDE PARK 2187.

6104-8 WOODLAWN The Midway-Woodlawn

8 STORY—FIREPROOF.

2 and 3 Room Apartments.

FURNISHED AND UNFURNISHED.

Safe elec. refrig., gas and light free; maid service available. All apartments with dinette and kit. all floors carpeted. Close to L. C., all transp., and U. of C.

6808 DORCHESTER

$67.50 TO $90.

2-3-4 charming bedroom apts. in exclusive South Shore overlooking Jackson Park and the lake. Free elec. refrig., linens and silver, new furniture and drapes. Maid service. 1 block to I. C., 13 minutes to loop. Manager on premises, or Fairfax 6316.

THE HIGHLAND—NEW.

JUST A LITTLE DIFFERENT.

One, two, three room kitchenette apts. Completely furnished.

Corner rooms flooded with sunshine. 15 minues to loop, I. C. R. R.

Hotel service moderately.
7147 JEFFERY-AV.

REXO APT. HOTEL

5220 DREXEL-AV.

NEW LDG.; 1-2 ROOM AND KIT. FURN. APTS., SOME LIVING RM., BEDRM. AND KITNT.; MAID SERVICE; 1 RM. AND KIT., $65 PER MONTH. DORCH. 1210.

PEER MANOR APTS.

New 1, 2, and 3 room kit. apts., with ventilator doors. Safe refrig., tile bath, electric plates. All services. Near Jackson park, 63d shopping district. Bus, "L," surface and I. C.

6140 KENWOOD-AV.

4400 DREXEL-BLVD.

2-3 RMS., $57.50 TO $80

Light, gas free. Atlantic 6996.

RICHMOND HOTEL APTS.

6230 DORCHESTER-AV.

Now available, 2 and 3 rm. apts. in new 6 story bldg.; light, airy; elec. refrig., maid service, steel cabinets, built-in sinks, 1 blk. I. C. L. surf. $65 up to $95.

Beautiful Vanderbilt Apts.

4003 Ellis-av. [near Ken. "L" and I. C. sta., surface lines and bus]; hand. 2, 3 and 4 rms., balc. in-a-dor beds, dressing rms., sun par. $45 up. See janitor or Robt. F. SHANKLIN & CO. 111 W. Washington-st.

SOUTH SHORE.

¼ block to I. C., surface and bus; wonderful apts. of 3 and 4 rooms, 4½ have 2 bedrooms; fireproof. Frigidaire, up to date cats. Agt. on premises. 7201-19 Yates-av.

ST. GEORGE.

1435 60TH-ST., AT I. C. EXP. STATION. Overlooking the beautiful Midway. Light, with sleeping porches. Handsome. Convenience of 3 rooms; $70-$85.

YALE MANOR

6616 YALE-AV.

1-2 rooms, beautifully furnished, kitnt. apts. $65 and up. Exc. trans. Eng. 7900.

TO RENT—BEAUTIFUL APT., 6 RMS., 2 baths; 1 blk. South Shore County club and I. C. station; completely furnished; possession of garage available; $200 per mo. 6500 Jeffery-blvd. Midway 0050.

LOWEST RATES, HYDE PK.

$15 wk. up; $60 mo.; new dec., 2-3 rms., gas, elec., daily serv.; gd. tran. 1410 Hyde Pk.

TO RENT—LOVELY LGE., LT. 2, 3, 5 RM. apts.; beau. furn.; free gas; Frigid.; $20-$85; gar. L. 1516 W. 62d. Keys at off. 1516 W. 63d.

4344 ELLIS-AV.

1-2 rm. kitnt. apts.; new bldg.; new furn.; priv. bath; elec. refrig.; lobby; all tr.; reas.

CORNADA, 5212 CORNELL.

Several 1 rm. kitch. apts., 9 min. I. C. to loop; new furn.; new bldg.; all serv.

TO RENT—4145-4147 DREXEL; 1 RM. KIT. apts.; bath; in-a-dors; cool, clean, cozy furn.; modern; new bldg.; bus, L, surf.

TO RENT—5443 E. 53D-ST. MOD. APT., 6 rms., $100; 4 rms., $70. Midway 0072.

NORTH.

SWANVILLE APTS.

2-3 rooms, $60 month; light, gas, linen, refr. 3534 Broadway. Good tran. Bit. 1600.

FARWELL PLAZA APTS.

New bldgs., 1-2 rms., beau. furn.; complete service, elev., refr.; $62.50 up. 1420 Farwell.

TO RENT—BEAU. 4 RM. APT., 2d FLOOR in a-dor; shower, $70; near lake. L, 811 Cornelia. Wellington 6116.

TO RENT—TERRACE APTS.

Beautiful 1 and 2 rm. kit. hotel serv.; $9 up; nr. lake, Sher. exp. 4151 Clarendon.

TO RENT—1020 MONROE-ST., READY NOW. 1, 2, 3 rm. apts.; new bldg.; elec. refrig.; tile bath; adults; $13 a week.

HARPER PLAZA APTS.

1-2 rm. Pullman kit., $65 up; elec. refrig.; daily maid service; bus, L, 2129 Harper.

5330 BLACKSTONE-AV.

1-2-3 rm. apts., reas. rates; linen, maid service; refrig. free. C. C. Coil; mins. to loop.

BILTMORE, 4160 DREXEL.

2 r. kit., bath, s. rm., linen; free ice; exp. $40 min. lp. $40-50-60 mo., also wkly.

T

REAL ESTATE FOR SALE.

APARTMENTS—SOUTH SIDE.

FOR SALE OR RENT.

10 new 5, 6, and 6 rm. apts. bldgs.; electric refrigeration, tile baths, with or without 2 car garages; lots 35x125; assessments paid. Prices $14,500 and up. Agent on premises at 8714 Kingston-av. See Owner, CAVE. phone South Chicago 7900.

3 APT. NEAR 82D.

3½ blks. to I. C.; 6 rms., canvas walls; 2 tile baths; electric refrigeration; lot 31x125; 2 car garage. This modern 3 apt. can be bought at less than cost for $28,000, with a substantial cash payment. Write today. Address H D 186, Tribune.

MODERN 2 FLAT BRICK.

5-5, sun par., slpg. pch., 2 car brk. gar., hot water ht.; automatic hot water heater; Beaut. location. Good trans. Owner will sac. for 1st reas. offer. 2036 W. Garfield-blvd.

R. M. O'BRIEN & CO.,

69 W. Washington-st. Randolph 3063.
SOUTH SIDE REAL ESTATE.
FOR SALE OR EXCHANGE.

BIGGEST BARGAIN 2 FLAT.

7619 Champlain-av., steam ht.; only $12,500; manog. finish 5-5 rms.; inquire 2nd or phone Melvin. Fairfax 8200.

FOR SALE—3 APT. BLDG., 2 YRS. OLD; inclosed sleeping porches. 8619 Yates-av. 3-5 rm. apts.; all rented; $500 down, $50 monthly payments. Weisz. Superior 0349.

FOR SALE—7320 YATES-AV. — APT. 6 rms., sun par.; 3 car gar.; rent $110 each fl. $32,500. George C. Bour & Co., 2019 E. 71st.

FOR SALE—BEAUTIFUL BRAND NEW 6 flat building, 6 rooms, 2 complete baths; 2 car garage; on 60x162 ft. lot. $515-$517 Prairie-av. By owner.

FOR SALE—HYDE PARK 6 APT., 4 YEARS old; 5 rms., tile bath, refrig.; pri. $47,500; terms. 2 apt. Atrium, Dorchester 7800.

FOR SALE—OR EXCHANGE FOR BUNGALOW, my equity in 2 flat. 1515 E. 66th-st.; FOR SALE—3 6S, 1 4; 4 GARAGES; MODern bldg.; nr. Jackson Pk. Plaza 3792.

APARTMENTS—NORTH SIDE.

An Opportunity to Invest

at a bare price in a new 39 apt. near Lincoln Park. Rents $33,000. Bank loan $145,000. Builder-owner will accept smaller as part payment and make close deal. ARTHUR KRUGGEL & CO. 4865 Broadway.

FOR SALE—OWNER ABSOLUTELY FORCED to sell; no reasonable offer refused; mod. 6 flat, elec. refrig.; 66 ft. lot; 6 car brk. gar.; 20 ft. space between bldgs. A real sacrifice, quick action necessary. Roy. Pk. 2029.

FOR SALE—ROGERS PARK 3 APT. AT only $20,000; near lake and Loyola L; elec. refrig.; sun parlor; large, light rooms; 3 brick garages. Mr. Benninghoven, 6570 Sheridan-rd. Rogers Park 7100.

NEW 6 APT. BLDG.

5 lg. rms., glazed slp. pch., canv. walls, tile bath and ht.; elec. refrig.; 6 car gar.; 2 yr. leases. Devon-Western sec. Hollycourt 1500

Best Buy in Edgewater.

6 5 rm. flats, elec. refrig., 6 car gar.; lot 66x125. Call today. Rogers Park 2030.

FOR SALE—ROGERS PARK NEW 3 APT.; 6 rms.; 2 baths; brklst. nook kitchen and bath; tile walls; 2 blk. L station. 7549 Ellwood-av., owner. Bruce 3438.

FOR SALE—NEW THREE 6 RM. APTS. Devon and Western; 2 tile baths; kit.; el. ref.; 3 car garages; 13 flats; small cash down payment, or smaller prop. Owner. Rav. 9559.

FOR SALE—IN IGNATIUS PARISH 2 APT. 6 rms. each. Quick sale at $20,500. Mr. Kosel, Cosnell, 1193 Devon-st. Sheld. 0036.

FOR SALE—WILSON-AV., NR. ROBEY-ST. 37½x125 impr.; 2 flat; $10,800. Ravenswood 1777. Ellsworth 0477.

FOR SALE—OR TRADE—CORNER 13 APT. $75,000; el. refrig.; nr. Devon. Shel. 0100.

APARTMENTS—N. W. SIDE.

INCOME AND PROFIT.

6 FLAT BRK., $33,500; $5,000 CASH. New corr. bldg. Metal weather strip windows, copper gutters, hardwood floors, best of plumbing, showers, elec. refrig., oak trim, Kewanee boiler; lot 31x125; first mtg. $18,000; 100% rented. Small trade consid. Wm. H. Rix, 5503 Belmont-av. Ph. Av. 2122.

FOR SALE—NEAR 12 APT. COR. BLDG. Sacrifice; rented; 3 rms. and bath; $8,500 per year; wonderful investment; will trade for high class bungalow. See builder at 5503 Belmont-av. Phone Avondale 2122.

Queen Anne Style 2 Apt.

Brick; 5-5; 1 yr. old. Owner leaving city. 4073 N. Kilpatrick, near Elston. Pal. 9637.

FOR SALE—NEW HIGH GRADE 2 FLATS; large, light, airy rooms; 6-6; porch; very easiest; price now $18,500; terms to suit. 8 a. m. Sternfeld, owner-builder, Irving 8607.

FOR SALE—WIDOW WILL SACRIFICE new 2 apt. 6 rms. each; 2 car gar.; 33 ft. lot; real bargain. L. B. 1060.

FOR SALE—DANDY NEW 6 FLAT, ALL 6 rms., 5 lg. garages; bargain; will trade. Sheldrake 8601.

APARTMENTS—WEST SIDE.

FOR SALE—6, 7, AND 8 RMS., STONE front; nr. Garfield Pk.; very attrac.; price and inst. Madden Brothers, 140 S. Dearborn.

CO-OPERATIVE APTMTS.—SOUTH.

OFFERED AT LOSS

because of wife's death, 4 room co-op. Woodlawn-ave. 55th. Convenient to University; extra inador bed. Needs redecorating. Will take reas. offer. Write today. Address H E 185, Tribune.

BUSINESS PROPERTY—SOUTH.

7914-16 HALSTED.

Sacrificing to close estate; very desirable 2 story brick, with 2 stores and offices. Morrison, Triangle 7200.

BUSINESS PROPERTY—NORTH.

COR. BLDG., EDGEWATER.

5 stores, 12 apts., all rented; income $21,000. Will trade for smaller. Call Longbeach 2828.

BUSINESS PROPERTY—N. W.

FOR SALE—HAVE SMALL STRIP OF FULL section line business frontage in the city of Chicago; fastest growing region; must sacrifice at $43 a front ft. Address H P 428 Tribune.

FOR GROUND VALUE.

Store and 4 rm. flat on Cicero-av. nr. Fullerton. $9,500 cash $1,500. WUETHRICH & BREDA. 3120 N. Cicero-av.

FOR SALE—2 GOOD BUSINESS CORNERS; loc. on Cicero, side in fast developing neighborhood; forced to sell at once; will rent a long time to pay. Address H F 103, Tribune.

FOR SALE—TO CLOSE ESTATE, 5701-07 Irving Park-blvd., 2 stores; also 100 ft. vacant across street at very low price. MATES & BENZ, 140 N. Dearborn-st.

FOR SALE OR TRADE—BUS. PROPERTY; 2 stores, 3 & 5 r. flats, heated, 2 car garage; will take lots or mortage paper. Owner, 3028 Monticello. Spaulding 7429.

BUSINESS PROPERTY—WEST SIDE.

FOR SALE—4 STY. BRICK, ROOSEVELT near Paulina; 2 stores, 10 flats; stove ht. All rented. Real barg. Mon. 1948.

HOUSES—SOUTH SIDE.

ONLY $6,900—$1,500 CASH.

and monthly payments less than rent for good and monthly payments less than rent for good 5 rm. story brick 6 room home, on lot 30x160, with garden, grapes, currants, shrubs, tree; garage; fine home community; ideal for children; ill health causes owner to sacrifice about $3,000 paid in on equity and improvements. Write today. Address S J 449, Tribune.

GREATEST VALUE

Giving home ever offered in Hamilton park; Toronto hairs close o'; at $2,000 off price of yrs. ago. 7047 Princeton-av.; 8 rms., 2 commore bath living room and hall; beautiful stairway; cement basement; side drive to garage; 50x132½ ft.; cost $8,500; now $6,500; $2,000 cash; pays with Moclum, 217 W. 63d-st. Wentworth 1844.

BUILDER'S HOME.

Lge. 5 rm. brk. home; first time offered; nothing like elsewhere; cannot be described here. Beaut. grounds; 2 car garage. Some lucky person will buy it quickly; $10,800. Terms. $40 to $50 mo. Mr. J. G. Chas. 0068, 6008.

NESTLED AMONG HOMES.

Bungalow, five rooms and glazed porches, sun parlor, hot water heat, garage; ready to occupy; need $1,000. Near 75th-Clyde. Phone Mr. Wyatt, Dorchester 5800.

FOR SALE—5 RM. HOME; GOOD CONDITION; 2 car garage; good transportation; $6,500; $1,500 cash, balance easy payments. 1229 W. 74th-pl.

FOR SALE—MY 6 R. HOUSE, 2 CAR GAR. 7237 Carpenter-st. Good location. Nice neighbors. $750 down. Inverly 7755.

FOR SALE—6625 S. CARPENTER, COZY 5 rm. brk. bungalow; stm. heat; $300 down. Call like rent. Prospect 4134.

HOUSES—SOUTHWEST SIDE.

WHY PAY RENT?

No money down, $60 a mo., 5 rm. brk. bung. Salver, 4358 S. St. Louis-av. Virginia 0429.

HOUSES—NORTH SIDE.

FOR SALE—A REAL BUY; SEE THIS splendid new home; studio liv. rm., best of everything to make you happy. 6815 Virginia, Prudential, 2345 Devon. Roy. Pk. 2027.

FOR SALE—22 RM. HOUSE AND GAR., N. Dearborn nr. Division; $4,000 required. C. E. CORCORAN, Excl. Agent, 400 N. Clark-st. Superior 2751.

FOR SALE — OWNER LEAVING TOWN, sacrifice 10 rm. home, Kenmore-av., $13,500. CARL WOLF, Graceland 3476.

FOR SALE—8 RM. HOUSE; 3 CAR GAR.; lot 37x140; furnace heat; sun par.; barg. 7970 Rogers-av., or Phone State 6378.

HOUSES—NORTHWEST SIDE.

FOR SALE—BRICK BUNGALOW, H. K. HT. or burner; beaut. loc.; Portage Pk. lot 40x125; rms. 4119 Lawler. Pal. 6491.

FOR SALE—$4,750; $200 CASH; 6 ROOM Queen Anne; reuse. Key 6545 Irving Pk. blvd.

REAL ESTATE FOR SALE.

HOUSES—NORTHWEST SIDE.

FOR SALE—NEW BRICK BUNGALOW, 5 rooms and glazed porch, 1st floor. Space on 2nd floor for 2 large rooms with heat. Only 3 blocks from Lawrence-av. car. Price $8,200. Cash, $1,000. Balance to suit. Owner on premises Sunday, 4502 N. McVickers or phone Avenue 0471.

SMALL HOME.

Just the thing for young couple now renting or ready to move into Chi. May secure their own home at a cost of $1,850 with $250 down, $25 per mon. Improv. in; close to trans. Address H D 539, Tribune.

Brick Income Bungalows.

5 rm. flat, 1st floor, 4 rm. flat 2d floor; st. hvd., pd.; $500 cash, bal. easy payms. See bldgs. at 4420 N. Mango-av. and 5713 Pensacola-av., near Central and Montrose-avs., or phone owner, Pensacola 0707.

FOR SALE—NEWLY WEDS; YOU CAN BUY 4 rm. house, loc. in best sect. of N. W. Side, with good transp.; churches, stores paved streets at $2,500; $200 down, $20 monthly; a home plus a real investment. Address S M 205, Tribune.

FOR SALE—OWNER LEAV CITY; 5 R. BB. bung. 3 yrs. old; furn. ht., refrig.; met. withstrpd.; gar.; good trans.; schools and church; pay $1,000 cash; $9,250; will sell at big sac.; need $3,000 cash. RALPH H. BEESLEY, 4219 Irving Pk.-blvd.

$7,450, $350 CASH.

Beautiful new 6 room English type brick residence; all large and light rooms, terraced lawn, on beautiful street, alley paved. Owner 6407 Irving Park-blvd.

ONLY $500 CASH.

New oct. brk. bung.; st. cons.; h. w. ht.; el. refrig.; firepl.; pvd. st.; 1 blk. Milw.-av. ADVANCE REALTY CO., 4916 Irving. Ave.

FOR SALE—COZY LITTLE COTTAGE ON oversized lot, nr. school and large park, in N. W. Chicago; good transp. Must sacrifice for $1,950 with $200 cash and $20 monthly. Address S T 533, Tribune.

FOR SALE — FOUR ROOM BUNGALOW with two car garage selling at $4,000; down payment, $250, and balance like rent. Located in Chicago Northwest Side, Berkshire 1700, Mr. Zallar.

PRICE REDUCED TO $6,000.

6 rm. bung. and 2 car gar.; h. w. ht.; paving paid; near Belmont and Cicero-av. WUETHRICH & BREDA, 3120 N. Cicero-av.

FOR SALE—4 RM. HOUSE. LARGE LOT, on Grace-st., paved; no assessments; 1 blk. from new school. Price, $2,400; $150 cash, $20 monthly. Address S S 105, Tribune.

4 ROOM HOUSE.

Bath, 1 car garage, $2,300; $200 cash, $25 per month. Address E D 538, Tribune.

FOR SALE—$4,200 BUYS 5 RM. HOME, 2 car garage; lot 50 ft. by 125. Good location. $700 cash. Address H P 59, Tribune.

FOR SALE—BEAU. 9 RM. RESID. ON LGE. lot; lge. glazed porches; 2½ tile baths; 2 car gar.; $1,000 down. Owner. Rav. 9559.

FOR SALE—$6,850; $200 CASH; BEAUTIful 5 rm. brk bungalow with built in features. Reps at $45 living Park.

FOR SALE—4 RM. BUNGALOW, $5,300; 2 car gar. All imp. in. Lot 33 1-3x125. $80 cash. 7025 W. Grand-av. Merr. 8570.

HOUSES—WEST SIDE.

DO YOU WANT TO BUY

A NEW 5 RM. BRICK BUNGALOW? JUST COMPLETED, TILE, OIL HEATED, WITH LARGE ATTIC AND BASEMENT. YOU CAN PAY ANY SMALL BALANCE IN MO. PAYMENTS. OWNER ON PROPERTY. 837 N. TRIPP-AV.

VACANT—SOUTH SIDE.

FOR SALE—ON RIDGE, RESIDENTIAL cor. and 2 inside lots on Oakley-av. Wonder buy at $65 a ft. Hurry. Rev. 8102.

VACANT—SOUTHWEST SIDE.

½ ACRE—CICERO-AV.

Equal to 4 city lots; all property adjacent now being developed; big profits should be made here; low pr. $150 dn.; bal. $10 mo. Address E T 261, Tribune.

VACANT—NORTH SIDE.

KENMORE BARGAIN.

Owner compelled to sacrifice 50x150, in choicest block in N. Edgewater. Adjoins fine homes. Price only $695 per foot. Address G S 113, Tribune.

FOR SALE—N. W. COR. ROSEMONT AND Mozart, Vol. 2, 64x125; all imprv. in and paid; small amount cash. Sheldrake 9634.

FOR SALE—4X125 FT. IN HEART OF BUS. trict, overlooking large park; bargain. $2100; terms. Address J S. 104, Tribune.

VACANT—NORTHWEST SIDE.

CASH $10.

No interest 2 yrs. and $8 month. 33 ft. brick restricted. Hgrdsm and Lawrence. Price $645. Nice people only. Bank owner needs no agents. Address F 323, Tribune.

LINCOLN-AV.

Bargain. By owner; key lot 25x125. Phone Lake 1580.

FOR SALE—BARGAIN—125X135 FT. FOR garage; no competition within 2 miles; busy neighborhood, heavy traffic. Call Hemlock 2273 after 5 p. m.

FOR SALE—LARGE LOT, 100X125. ONLY 2 blocks from North-av., for $500. Must have $150 cash, bal. 2 years. Address H L 144, Tribune.

FOR SALE—SEVERAL REAL BARGAINS FOR BUILDERS. NORTHERN SIDE. 38 S. DEARBORN-ST. STATE 5141.

FOR SALE—45X125 FT. IN BEAUT. DISTRICT, overlooking large park; bargain, $2,100; terms. Address S M 204, Tribune.

REAL ESTATE—MFG. PROPERTY.

FOR SALE—NEW 1 STY. BLDG. 160X135, Belt swch., R. 4 sides, skylts., can add additional 2 fls.; immediate possession available. HART & WHETSTON. State 8270.

FOR SALE—5,000 SQ. FT., MODERN DAYlit factory; elec. equipped. Loop. Private, paved alley; 5,000 ft. stor. yd., nr. el. and surf. Phone Franklin 5263.

FOR SALE—NEW 1 STORY BLDG., 50X100. Decided bargain. Only $2,000 down. E. N. DUERLEIN & CO. Franklin 4860.

FOR SALE—FIREPROOF SPRING BLDG., 121,000 sq. ft. floor space; will sell or lease. CALLISTUS S. ENNIS & CO., 35 E. Wacker.

REAL ESTATE—OAK PK., AUSTIN.

MRS. R. C. DAVIS.
A REAL BARGAIN

IN A FINE STUCCO HOME ON A BEAUT. AVE.; large liv. rm., firepl., sun rm., inclosed brick sun porch, 4 BEDROOMS, BATH, HOT WAT. HT. 2 car gar., 50 ft. lot. REDUCED PRICE $16,700.
401 South-blvd., O. P. Exc. 262. Man. 1317.

W. H. WRIGHT & CO.

Modern 6 rm. Sun Parlor house in N. Oak Pk. Living rm. with fireplace, 3 chambers; Sleeping porch. Tile bath. H. W. heat. 2 car garage. Price only $14,000.
AUSTIN OFFICE—5613 Lake. Austin 0681.
OAK PK. OFC.—129 Wisconsin. Village 6400.

VERY ATTRACTIVE

is this 5 room side entrance bungalow, located near Jackson-blvd., with living room 14x22. Thoroughly modern and in excellent cond. throughout. Furnace with oil burner. Priced right, $8,950. TERMS. Ph. Austin 8735 or Euclid 905.

FOR SALE—FRAME RESIDENCE NR. LAKE-av. Lake 3 lf. rms. and den on 1st floor, 3 bedrms. on 2d; oak trim. An unusual bargain at price of $6,950; tms. F. C. PULGRIM & CO., 6537 W. Lake-st. Austin 1680. Euclid 380.

FOR SALE—NEW COR. 8 APT. NR. AUSTin-blvd.-Chicago-av.; elec. refrig.; 5-5 rms.; $53,500; sm. cash; cons. bung. Red. 9093.

REAL ESTATE—SUBURBAN—SOUTH.

Beverly Hills.

Good Terms to Right Party.

My 5 rm. mod. brick English style house. Sleeping porch, elec. refrig., gas furn. heat; large lot; price $13,500 is less than replacement cost. 10550 Irving-av., or Beverly 6008.

FOR SALE—ASHLAND-AV., 126-127TH-ST. E. P., 450x125 ft., will divide; $80 ft. W. J. & WM. HOWARD & CO., 10 S. La Salle-st.

FOR SALE—HAVE LEFT TOWN AND WILL sacrifice my 8 room house; 2 baths and lavatory; garage; located on hillside. Longwood-dr. Call Beverly 5255.

FOR SALE—2 6 RM. BUNGALOWS, $8,750. $0 ft. vacant on Ridge and 200; imp. pd. GEO. H. BURNS, 9508 Vanderpoel. Bev. 9820.

FOR SALE—MOD. 2 FL., 9621 SEELEY-AV. 5-5 rm. 2 car br. gar.; 50 ft. lot; cem. dr.!

Homewood.

FOR SALE—FR. BUNGALOW; H. K. HT.; large lot; $4,750; small payments. A. Z. Mallen, Homewood St. Bk. Homewood 111.

Morgan Park.

FOR SALE—TO LIQUIDATE BUILDER'S debts, conservative second mortgage house in Chicago will sell several lots; 5 lows. one block to station. h. w. heat. 5 rms. beside bath. Price $5,300 will handle. Ph. Central 4804 or call at 11516 S. Hale-av.

Miscellaneous.

ONLY $1,575 DOWN

Buys my beaut. 5 room res. in new restr. sub. Modern, clean, newly built on large 60x160 ft. lot; more than ¼ acre of grassy sloping property. Near elec. station. fast trans. to loop. Less than mile to new golf course. Bargain at $10,500; only $1,575 down req., bal. like rent. No brokers need answer, as I prefer to deal direct with occupant. Address S P 561, Tribune.

ENGLISH BUNGALOW.

SKINTLED BRICK CONSTRUCTION.
6 large, attractive rooms, Oil heat, electric refrigerator. Open fireplace, sun parlor, Ultra-modern in every way. Large lot. Brick garage. I. C. transportation, 30 minutes to loop. Save 12c. Can be purchased at a real bargain. Small down payment. Balance as rent. Phone Owner, Central 8814.

REAL ESTATE—SUBURBAN—NORTH.

Evanston.

1108 CLEVELAND-ST.

Excellent value in 8 rm. home; 5 bedrms., 2 baths; oil ht.; 50 ft. lot; two car garage. Owner wants offer. Call for appointment.

JOHN F. HAHN, INC.

EXCLUSIVE AGENTS.
1617 Sherman-av., Evanston
Rogers Park 5115. Greenleaf 2700

FOR SALE—A REAL 2 FLAT BARGAIN in first class condition, near the lake. One apartment rented. Fine opportunity for owner who wants to live in remaining apartment. Price only $18,000.

HOKANSON & JENKS, INC.,

513 Davis-st., Evanston. Greenleaf 1617.

FOR SALE—1411 ELMWOOD, DANDY 7 R. large lot, gar. Will trade. Shel. 8602.

FOR SALE—HOMES ON NO. SHORE, MRS. FULLER 1618 Chicago-av. Greenleaf 7220.

Highland Park.

Highland Park Home

10 RMS., 3 BATHS.

English Manor Architecture.

Wooded lot, 100x205.

Cash offer will give you the better end of the bargain. Address S M 322, Tribune.

WIDOW MUST SELL

this exceptional 9 rm. home. Hot water heat, 2 car garage, sleeping porch with beautiful view of Lake Michigan. Large sun parlor, 4 master bedrooms, located 205 feet Sheridan-rd. second house east of Sheridan-rd. Will consider negotiable paper or small parcel of desirable vacant as part of purchase price. Responsible party can secure this home on very reasonable terms. Size of lot, 166x135. W. W. ELMORE & CO.
Ask for Mr. Curtis.
Rm. 348, 29 S. La Salle-st. Tel. State 4040.

FOR SALE—MY NEW COLONIAL COUNtry home west of Highland Park; 2½ acres, landscaped. Will take near North Shore prop. in trade. Address T P 363, Tribune.

Kenilworth.

FOR SALE—NEW 9 RM. BRICK STUDIO, city, rm., 3 baths, 2 motor gar.; exc. buy, $35,000. Wilmette 273.

Wilmette.

FOR SALE—IN FINE ESTABLISHED EAST sect.; 4 bedrms. w. h. Frigidaire, range, htd. gar.; excellent condition; on lot 50x210, many large trees, shrubs, fruit and perennial garden; only $15,000, small cash, bal. as rent. WILMETTE REALTY CO.,
513 4th-st. Ph. Wilmette 192.

FOR SALE—SUBSTANTIAL 6 RM. HOME, centrally located; hot water heat with oil burner; garage; lot 42x165. Real bargain at $11,000.

R. M. JOHNSTON CO.
Opposite L. Terminal Wilmette 68.

FOR SALE—OWNER MOVING WEST, CUTS price to $16,000 on 6 rm. brick col. built 6 yrs.; h. w. heat, conv. transp. EDDINGTON & ALLEN, 410 Linden, Wil. 607.

FOR SALE—CLOSE TO L AND LAKE; 6 rm. brick colonial home at $14,000. Also brick col. with tile roof and attached gar., $19,000; barg. Phone Wilmette 500.

Miscellaneous.

RESIDENCE SITE
BARGAIN.

120x135 ft., in fast growing, new North Shore sub. Close to good trans. and Main No. Sho. therofare, restr. neighborhood. To make quick deal will sell for $375 on easy payments to right party. Small down payment needed. Address E N 557, Tribune.

REAL ESTATE—SUBURBAN—N. W.

Arlington Heights.

STONEGATE VACANT.

Desirable lot, 73x130 ft.; very well located; purchase price $2,490; owner's equity $1,256; total assessments $1,043; unpaid assess. $1,353. Address T P 323, Tribune.

FOR SALE—4 A., 1 MI. N. OF ARLINGTON Heights; $450 per acre. State 3861.

Barrington.

House Facing Deer Grove

Forest preserve park, Barrington district; lot 75x150 ft.; exceptional bargain for only $15,000 on your own terms. Address G J 366, Tribune.

FOR SALE—OUR 95X185 FT. RES. LOT AT sac. price of $900; if we can get $600 cash quick; will take $8 per mo. on bal. Address F K 593, Tribune.

Des Plaines.

FOR SALE—ARTISTIC 5 RM. BRICK BUNG.; fine loc.; best; paving; beautiful home in best neighborhood; 6 blks. to depot; A quality home throughout, priced to sell quickly on time to suit you. Address F M 268, Tribune.

Mount Prospect.

FOR SALE—2 NEW BRK. HOMES; 5-6 RM. h. w. ht.; nat. firepl., 50 ft. lots, nr. sta. Builder will sac. $500 or clear lot as down payment. Address S M 103, Tribune.

Park Ridge.

AN ATTRACTIVE BUY.

Cozy 5 room bungalow; excellent living room with fireplace, dining room, kitchen, 2 bedrooms and bath; oil burner; yard nicely landscaped; garage; very choice location. $10,000

FRED I. GILLICK.

Phone Park Ridge 777.

6 ROOM ENGLISH HOUSE.

Just finished. Tile kitchen, McDougall kitchen cabinet. General Electric refrigerator, 2 tile baths, h. w. heating system, Rockwool insulation, roll screens. Must make $1,000 sacrifice. Small amount cash and tms.

CALL PARK RIDGE 1042.

FOR SALE—TO SELL IMMEDIATELY, have 80x185 ft. lot with several large trees on it in a good residential section of P. R.; will sell for $900 if taken at once. Must have $150 cash. Will take balance at $10 per month. Address H D 527, Tribune.

L. A. KINSEY & CO.

Beautiful Park Ridge homes.
COURTLAND AND PETERSON-AVS.

Miscellaneous.

BUNGALOW

$200 CASH.

Cozy bungalow 30 minutes from the loop; 4 blocks from station and 2 blocks from school; lot 60x145; price $3,500; act quick. Address S T 532, Tribune.

ORCHARD LOT CHEAP.

Our beaut. high 124x140 ft. orchard lot close to sta. good n. w. side suburb; improvements in; ripe for home; sac. for $10 per ft.; can get $2500 cash at once. Address E B 76, Tribune.

3 BLOCKS TO STATION.

Sac. 60 ft. east fr. improved homesite in neigh. of fine homes n. w. side suburb to finish. Desirable buyer will take cash; will sell very cheap and take monthly pay. Address M A 204, Tribune.

BUY THIS QUICK.

ONLY $50 NEEDED. 60 ft. lot with sidewalk, water, gas, electric. Quick sale; price $250; $5 per mo. Address M A 940, Tribune.

A GOOD BUY.

Choice of 3, 4, 5 room home on ½ acre of ground; all modern; electric, gas; price $3,250 and up; terms as low as $250 down. Address E Y 107, Tribune.

$125 Down, $7 a Month

will buy my 50x150 highly restricted lot; improvements in, paid for. Address E T 143, Tribune.

1¼ ACRE CORNER.

Well located in n. w. suburb; sell cheap to first buyer with $250 cash. Address M O, Tribune.

REAL ESTATE—SUBURBAN—WEST.

Downers Grove.

FOR SALE—SEE THIS COZY HOME.
5 rms. and bath; all impts.; shingle exterior; lot 60x200 ft.; 5 blks. to sta.; price $4,300; only $300 down.
HENRY A. MILLER, REALTOR,
Br. of. 6114 Main, 2d fir. Ph. D. G. 76.

Glen Ellyn.

FOR SALE — A BEAUTIFUL HOME IN choicest location; 10 rms., including 2 tile baths, fine gar. age, quarter-sawn white oak floors, mahogany doors, large lot, beautifully landscaped, fruit and garden; near transp. Priced to sell. By owner. Address F 101, Tribune.

FOR SALE—OUR BIG WOODED EAST FR. homesite in fine prich. Glen Ellyn; all improvements; must sell at once and will sac. to first buyer with $1,000 cash; will take bal. $35 per mo.; beautiful view. Address E P 547, Tribune.

La Grange.

FOR SALE—WILL BUILD AND FINANCE to your order our choice lots or one of your selection; 15 yrs. in BETTER HOMES. T. T. II KRUMWIEDE & CO.,
612 W. Burlington-st. La Grange 730-731.

FOR SALE—ENGLISH STYLE 6 RM. SHINgle; firepl.; garage; So. Side; $13,000. D. COSSITT, La Grange 3580.

Villa Park.

FOR SALE—BY OLD COUPLE, PRETTY 5 rm. cottage, large rms., furnace heat, chicken house, lot 77x110; flowers, shrubs; 2¼ blocks to stores and trans. to loop; all for $6,500; $500 cash, $45 month; act quick. J. W. Beech, 35 S. Garfield-st. and Ardmore-av. Phone Villa Park 2060.

FOR SALE—$5,975 FOR 7 RM. QUEEN Anne home; side ent., prin. firs. pch.; extra lav.; garage to match, side drive; lot 50x132; $500 dn. Responsible party. E. R. Green, 320 S. Ardmore-av. Villa Park 840.

Brick Bungalow, $6,950.

$250 cash will buy this 5 rm. bungalow at the cut price $6,950; bal. like rent. Address M A 55, Tribune.

Wheaton.

FOR SALE—WILL SACRIFICE LOT, 50X150, on Pershing-av., near Lorraine, Wheaton, Ill.; $400 cash. Call or address 3038 N. Christiana-av., Chicago.

FOR SALE—5 RMS., BRICK, TILE ROOF; attached gar. Price $10,000; tms. Geo. L. Allmart, Wheaton. Ph. 805-32.

New Idea for Chicago

Investigate now. Profits from small investment in ¼ acre rabbit farm; will not interfere with your present occupation. Income almost from start. Will send full information. Limited number available. Address 1bb W. Randolph-st.

REAL ESTATE—SUB'N—MISCELLA'S.

YOU WILL LIKE
THIS HOME.

Newly built, modern 5 rm. res. with 6 rm. efficiency. Overlooking Lake Mich.; ½ bl. to beach. Nearly half-acre of ground; 60x200 feet and garage included. One of the newest homes in fast growing restricted Lake front suburb. Handy to Loop by fast elec. trans. Walking dist. to station. Need about $5,500 down. Bal. like rent. Prefer to sell direct to occupant; no agents. Address E N 559, Tribune.

FOR SALE—HOME, 5 LIGHT, AIRY RMS., modern, newly built on top of small hill giving fine view. On large 60x161 lot, grassy slopes. 1 block to business street. Handy to schools, churches, stores, etc. Fast trans. to loop. Near station and golf course. The place to live and enjoy life. Reas. $10,500. Will take small payment down, bal. easy terms to right party. Why pay rent when you can own this? Address E S 560, Tribune.

ESTATES PROPERTY.

FOR SALE—PLANTATION, 1,742 ACRES; fertile lands; produces good crops; mild climate; well located; 5 miles city Lake Providence, La. Price right. Some terms; no trades. Merchants & Planters Bank, Helena, Ark.

FOR SALE—SEVERAL TRACTS 30 TO 200 acres near Lake Forest at low prices. PRUSSING & CO., 160 N. LA SALLE-ST.

REAL ESTATE—ACRE PROPERTY.

Golf Acres—Sale or Lease.

130 a. beaut. rolling, nr. city, ideal loc. faces Lake-st. Accessible over Irv. Pk., North-av. or Lake-st. 6 clubs now built within 2 mi. this tract. Excellent fire course location. Address S S 235, Tribune.

2 ACRE TRACT.

21 miles to loop. Black loamy soil. Close to Lake-st. Price $750 per acre. $200 cash. Graue, 117 N. York-st., Elmhurst, Ill.

FOR SALE—5 ACRES ON GRAND-AV., NR. Fourth Lake, Lake Villa. Price $3,500. Terms. Owner. Address G B 71, Tribune.

FOR SALE—2 A. WITH MOD. 5 RM. BUNG., all imp.; close lake, highway; $9,200; tms. Myers, Lake and Melrose, Elmhurst, Ill.

REAL ESTATE—OTHER CITIES.

OCEAN SPRINGS.

73 acres at Ocean Springs, Miss., overlooking Old Fort Bayou. Large, 8-room house, 4 room caretaker's house, on Van Cleace-rd. 20 minutes to Biloxi. Bargain at $15,000 cash or $16,500 on time. W. A. JAEGERMANN, Hyde Park 8161.

LAND INFORMATION.

WASHINGTON, OREGON AND IDAHO OFfer good opportunities to develop low priced cutover land for general farming, grain growing, live stock and dairying or for small suburban tracts near large cities, for fruit, berries truck and poultry; mild climate, mountains, streams, lakes, forests and scenery, attractive outdoor surroundings. Write or call for free book and descriptive information. W. S. Weber, Department W55, Great Northern Railway, 106 W. Adams, Chicago, Ill.

REAL ESTATE—SUMMER RESORTS.

HOME IN THE DUNES.

Newly built 5 room res. with 6 room efficiency. Well constr. On high dry grassy slope with beaut. view of Lake Mich. Block to beach. Can be used year round; only 75 min. to loop by electric trans. Near new depot and golf course. Inclusive estate of 60x200 ft. restricted; new lake front dist. Will deal direct with occupant thus eliminating speculators etc. For quick sale, price and easy terms, address E N 558, Tribune.

LAKE MARIE COTTAGE.

$23.50

per month, with small down payment purchases beautiful 5 rm. cottage overlooking Lake Marie; has 3 bedrooms, living room. Answer immediately and I will mail you directions how to get there. Address E Y 106, Tribune.

BEST BUY WITH 10 TREES.

BIG LOT WITH 10 TREES.

AT LOVELY LAKE only 55 miles from Chicago; lake has BEACH and BOATS; ELECTRICITY and GOOD ROADS now in. I will sell my LOT, 50x154 ft., for $300; terms $25 cash, $10 month. Phone or see this REAL BARGAIN address E N 315, Tribune.

EXTRA LARGE HOMESITE.

50X154 FEET; ONLY $250.

Terms, $25 cash, $5 monthly; 1½ hours drive from Chicago with PAVED ROADS all the way; SPRING FED LAKE, with NATURAL SAND BEACH. For full particulars address E B 555, Tribune.

FOR SALE—560 AC. BORDERING ON TWO large lakes, 11 rm. house; furn. if desired. Screened porches, beau. lawn, trees, flowers. About 100,000 ft. of dressed lumber. Excellent duck club or summer resort. Owner, Address L O 34, Tribune.

FOR SALE—WILL SELL ON TERMS FOR $900 my beautiful $1,500 lot at Lake Geneva; size 41x108; Carrier lake rights and has running water, electric lights, etc. Property is located in fine estate section, North side of lake. will show by appointment. Phone Palisade 10397.

SUMMER HOME SITE.

ON THE PRETTIEST LAKE on the CHAIN O'LAKES only 50 MILES from Chicago; ideal location in SELECTED COMMUNITY. Price ONLY $450; terms $30 cash, $10 monthly. Address P L 342, Tribune.

Lot and Cottage, $680.

Flint Lake, near Valparaiso, Ind., 50 miles from Chicago; interurban to sandy beach; electric light, city water; Gentiles. Easy terms, Box 15, Valparaiso, Ind.

BUY OF THE FARMER.

I am dividing my farm on Sheridan-rd., 45 mi. north near Lake Bluff; bathing and golf; big lots, $450; ½ acre $600; mod. improv.; terms $5 down $5 per mo. Joseph Kellogg, owner. Winthrop Harbor, Ill.

LAKE LOTS.

No money down: $2 a week; total cost $195; 4 blocks from depot, churches, school, stores; safe, sandy beaches; 35 miles from Chicago. Address H L 142, Tribune.

FOR SALE—MUST SELL AT BARGAIN new cottage at Lake Catherine, nr. Antioch, Ill.; 50 ft. lot; will take Chicago lot in part payment of equity. Also have additional 20 ft. wooded lot cheap. Address S E 186, Tribune.

TODAY'S BEST BARGAIN.

Must sell my cottage. Chain of Lakes; 1 hour from loop; at absolutely your own terms. Address S T 532, Tribune.

MUST SACRIFICE

beautiful 50x125 foot summer home site on Fox River; part cash, balance easy terms. Box 6, Silver Lake, Wis.

NEW COTTAGE BARGAIN.

$695; worth double; at 2d largest fish-duck lake in Wis.; sand beach; 104 mi. Chic. Terms. Address S T 462, Tribune.

BARGAIN—4 RM. COTTAGE.

$895; new owner must sacrifice; sand beach; fish, duck hunting.; 100 mi. No trades or agts. wtd. Tms. Address S T 462, Tribune.

FOR SALE—COTT. ON WOODED WATER Frt. lot; barga; also 5 rm. house on Fox

AUTOMOBILES—GASOLINE.

CADILLAC

USED CAR ANNEX

2350-58 S. MICHIGAN-AV.

Phone Calumet 6644.

CADILLAC 341A FLEETWOOD SED., '28. Ultra-distinctive pass. custom built model in original black, white striped finish that appears unused; the luxurious brown broadcloth interior spotless. 6 wire wheels with U. S. Royals, fender wells, Lorraine spot, trunk rack and all Cadillac appointments. Mechanically A 1 in every respect. 90 day warranty. $2,350.

CADILLAC "341A" SEDAN, 1928. THE 5 pass. beautifully finished in Beige and black; the harmonizing brown mohair interior excellent. Chromium plate almost new. U. S. Royals, spare and all desirable equipage. The 90 degree V-type, 8 cyl. engine performs perfectly. Warranted for 90 days. Now only $2,350.

CADILLAC "341A" COUPE, 1928. THIS stylish 5 pass. smartly finished in green and black with brown mohair interior that give new car appearance. New Goodyears, spare and all Cadillac accessories. In wonderful mechanical condition. 90 day warranty. Remarkable value at our new low price. $2,250.

LA SALLE 7 PASS. SEDAN 1929. THE lovely green finish, metal work and the rich brown mohair upholstery show neither mark nor blemish of any kind. Has 5 disc wheels with practically new tires, Lorraine spot and full La Salle equipage. The 90 degree V-type, 8 cyl. engine warranted for 90 days. Exceptional value at reduced price, $2,150.

LA SALLE 1929 IMPERIAL SEDAN. THIS most desirable 7 pass. has dark brown metal black finish, gray mohair interior and black leather driving compartment that appears new. 8 wire wheels with new U. S. Royals, fender wells, trunk rack and full De Luxe equipment. Mechanically will give new car satisfaction. 90 day warranty. New low price, $2,075.

Broadway Branch

5206 BROADWAY.

Phone Longbeach 7007-08.

CADILLAC "341B" TOWN SEDAN, 1929. This beautiful 5 pass. model finished in dark blue with blue mohair interior to match; 5 wire wheels with Firestones and full equipment. The famous 90 degree, V-type, 8 cyl. engine warranted for 90 days. Now only $3,050.

LA SALLE 1929 TOWN SEDAN, 5 PASS. The green gray finish and the green mohair upholstery harmonize with that of previous use. The 6 wire wheels with U. S. Royals, 2 mounted in fender wells, add to the distinctive appearance. Lorraine spot, trunk and all La Salle equipage. Mechanically excellent. Reduced to $2,475.

LA SALLE 5 PASS. SEDAN, 1928, WONderful appearance in black with blue broadcloth interior. 6 wire wheels with U. S. Royals, fender wells and all desirable equipment. Splendid mechanical performance Warranted. Now $1,575.

CADILLAC "341" SPORT SEDAN, 1927. Attractively refinished in green; the interior in brown mohair is splendid. 6 disc wheels with balloon tires, Lorraine spot and all Cadillac equipment. Warranted. Reduced to $1,475.

LA SALLE 1927 CONVERTIBLE COUPE. This smart rumble seat model has snappy appearance in maroon with red leather upholstery. 6 disc wheels with U. S. Royals, fender wells and full equipage. The powerful V-type engine performs excellently. Now only $1,375.

Your present car as part payment. Convenient terms.

Open evenings and Sundays.

LA SALLE

Warehouse Sale!

Special Bargains That Cannot Be Duplicated.

5 Days' Driving Trial

1926 Essex Coach ..... $ 50
1926 Hudson Coach 145
1926 Chevrolet Coach 400
1926 Essex Coach 350
1928 Chevrolet 6 Coupe 550
1928 Essex Sedan 675
1928 Hudson Super Sedan 850
Many Straight 8 Sedan 750
1928 Nash Adv. 6 Vict. Coupe 795
1928 Hudson Victoria Coupe 895
1929 Hudson Sedan 925
1929 Hudson Landau Sedan 995

75 OTHER WONDERFUL BARGAINS. LIBERAL TERMS.

Hudson Motor Warehouse,
2234 S. Wabash-av. Victory 1904.
Open evenings and Sundays till 9 p. m.

FINANCE CO.

REPOSSESSED CARS.

Any car for balance due on mortgage.

1925 Packard 6 5 Sedan $1,285
1929 Chrysler 75 Town Sedan $1,185
1929 Buick 48 5 pass. Coupe $1,375
1929 Buick Std. 6 Sedan $1,185
1929 Buick Master 6 5 pass. Sedan $1,185
1929 Studebaker Str. 8 State Sed. $1,695
1929 Buick Std. 6 Coupe; rum. seat $1,045
1929 Buick Master 6 Road.; rum. seat $1,095
1929 Packard 6 7 pass. Sedan $995
1929 Buick 58 Brghm.; perfect $975
1929 Buick 48 5 pass. 6 Sedan $925
1929 Buick Std. 6 4 dr. Sedan $895
1928 Hudson cust. bit. Brougham $695
1928 Buick 4 5 pass. 6 Coupe; rum. seat $795
1928 Oakland All American Coach $595
1928 Oakland Coupe; like new $375
50 other bargains. MONTHLY TO SUIT YOU. TRADE OR TERMS TO SUIT YOU.

4255-57 Milwaukee-av.

Lange Buick

Buick '27-40 two door Sedan $800
Buick 1928 Country Club Coupe 850
Buick '29-47 Master Sedan 1,095
Chevrolet 1928 Landau 425
Buick '28-47 Master Sedan 950
Essex 1928 Sedan; like new 395
Buick '25-20 Standard Coach 250
SEVERAL OTHER BARGAINS.

OPEN AIR LOT.

4119 Milwaukee at Warner.

TRADE-IN RUSH

for new Packards at the new price has swamped us more than 50 wonderful bargains all worth the money; small terms, sales; $200 and up; terms. Open eves. and Sun.

JOHN S. JACKSON & CO.
Authorized Packard Dealers.
2220 Stony Island-av. Plaza 2000.

$20 DOWN.

All Makes of Cars; Late Models, Chevrolet, Ford, Pontiac, Buick, and so forth; big stock to choose from.

GARFIELD MOTOR CO.,

47 E. 55th-st. corner of Wabash
7715 S. HALSTED-ST.

2317 S. MICHIGAN-AV.

1928 Chevrolet Landau Sedan; looks and runs like new.
1928 Chevrolet Coach; looks and runs like new.
L. MARKLE. CALUMET 3015.

MUST SACRIFICE BUICK.

28 model, 27-28, 5 passenger coupe; 2 extra seats; terms. All condition. 549 S. Kilbard-av., 1st apt.

100 REPOSSESSED GUARANTEED LATE model cars, all models, some almost new. Prices 100 to 250 immense savings; time to suit. Always open. GARFIELD AUTO INVESTMENT CO., 2810 W. Madison-st.

ALL MAKES
Crawford 8100.
La Grange 4154.

$10 AND $20 DOWN.

Jul. 12 to 18 mos. 25 guar. used cars, all makes, models. Open Monday, Wednesday, Friday 'til 10 P. M. CLOSING OUT OUR USED CAR LOT UNTIL end of business. All makes and models. 14 Star Motor Sales, 4722 W. Madison-st.

AUBURN—1928 SIX, A SNAPPY, low-slung, close-coupled car, 4 whl. brakes, spare tire, expensive balloon tires, trunk rack, steering is luxurious and motor runs quietly. $785. Terms. STUDEBAKER SALES, 2036 S. Michigan-av.

Auburn Big 8 Conv. Coupe.

The green gray finish and the green mohair upholstery harmonize with that of previous use. The 6 wire wheels with U. S. Royals, 2 mounted in fender wells, add to the distinctive appearance. Lorraine spot, trunk and all La Salle equipage. Mechanically excellent. Reduced to $2,475.

LA SALLE 5 PASS. SEDAN, 1928, WONderful appearance in black with blue broadcloth interior. 6 wire wheels with U. S. Royals, fender wells and all desirable equipment. Splendid mechanical performance Warranted. Now $1,575.

CADILLAC "341" SPORT SEDAN, 1927. Attractively refinished in green; the interior in brown mohair is splendid. 6 disc wheels with balloon tires, Lorraine spot and all Cadillac equipment. Warranted. Reduced to $1,475.

LA SALLE 1927 CONVERTIBLE COUPE. This smart rumble seat model has snappy appearance in maroon with red leather upholstery. 6 disc wheels with U. S. Royals, fender wells and full equipage. The powerful V-type engine performs excellently. Now only $1,375.

AUTOMOBILES—GASOLINE.

BUICKS— BUICKS—

An excellent selection of GOLD SEAL GUARANTEED cars at our two showrooms offer an unsurpassed choice of all models to suit the most discriminating buyer.

JAMES LEVY MOTORS COMPANY.
Interim—at 23d-st. Calumet 4620.
Orden at Monroe, West 3588.

BUICK 1927 ROADSTER.

Master 6; this car is in very good condition; tires are good; original paint; priced to move quickly. Only $500.

BUICK MOTOR CO.

[FACTORY BRANCH.]
21st-st. and Calumet-av. Ph. Calumet 0782.

Buicks 1929 Buicks

29 Broughams, Sedans, Coupes, Standards and Masters. All cars are just like brand new. 90 days guarantee. Prices $895 and up. Terms.

F. & F. FINANCE CO.,
Always open. 3333 Madison-st.

BUICK—1929 MASTER 5 PASSENGER CPE. 129 in. wheel base; run a few miles; equ. with a $250 radio installed on dash board; latest innovation; this remarkable car is being sold at $1,000 below original cost; it cannot be told from new cars. trade. Mcvery Motors, 4645-47 W. Madison-st.

BUICK—1929 5 P. SEDAN.....LIKE NEW
Buick 1929 5 p. Brougham..... $895
Buick 1928 5 p. Master Coupe..... Bargain
All cars 90 day guarantee.
Auto Bankers Finance Co., 2323 Milwaukee.

Buick, 1929 7 Pass. Sedan.

Used only a few thousand miles; $475 down; bal. 18 months. Open eves. and Sun. 5107 S. CLARK-ST.

BUICK—SEDAN, LATE MODEL MAST. 6. An elderly woman used this only for occasional driving. In splendid condition today. $595. Terms. STUDEBAKER SALES, 2036 S. Michigan-av.

Buick 5 Passenger Coupe.

Maroon finish; hat, wood whls., 1928 mod. Perfect upholst. A very good mechan.

THE BUICK, 64 E. 55th-st, Oakland 7000.

Buick Country Club Coupe.

1928 Model; sport color; with rumble seat; perfect mechanically in every way. $875.

THE BUICK, 64 E. 55th-st. Oakland 7000.

BUICK—1929 BROUGHAM, MO. OLD. $1,275
Buick, 1929 sedan, pract. new. 945
90 day guarantee. Terms; trade.
ORR MOTOR SALES, 2327 Milwaukee-av.

BUICK—1929 MASTER 6, FOUR DOOR sedan; used thirty days, $950; equipped; ninety day guarantee; terms or trade. 2810 W. Madison-st.

BUICK—'28 MASTER 6 5 PASS. COUPE. A truly luxurious car on 128 inch wheelbase; just like new in every way and very attractively priced. 4666 Washington-blvd.

BUICK—5 PASS. COUPE, MODEL 28-58; IN excellent condition thruout; maroon finish like new; good tires; mech. A1; $975. 650 Madison, Oak Pk. 4ave. 2102. Euc. 6500.

BUICK—'29 BROUGHAM; MASTER 6; $1,395
Buick, '28 brougham; Master 6 ..... $825
Buick, '27-47 sedan; master 6; equip. $625
6811 S. Halsted; terms or trade.

BUICK—1929 MASTER CONVERT. SPORT Coupe; 129 inch wheelbase; 6 wire wheels 2 fender mounted; in city cost $2,395; sac. $1,000; guar.; tms. 1801 W. 63d.

BUICK—'28 MASTER 6 COUNTRY CLUB Coupe; sac. in first class condition and a bargain at $1,000. 1822 Ridge-av., Evanston. Briargate 0620.

BUICK—1929 7 PASS SEDAN; DRIVEN 2,100 mi.; same as new; equipped; cost $2,375; sac. $1,000. Terms. 1801 W. 63d.

BUICK—1929 MASTER 6, 4 DOOR SEDAN. Driven 1,100 miles. Pass for new. Cost $1,795; sac. $700. Guar. Tms. 1801 W. 63d.

BUICK—BROUGHAM '28-51; 5 PASS.; almost new; $950; tms. 6511 S. Halsted-st. MIDWAY FINANCE, 6555 Cottage Grove.

BUICK—1929 MASTER 5 PASS. COUPE, model 58; used 30 days; cost $2,275; sac. $1,000; guar.; terms. 1801 W. 63d.; money.

LA SALLE 1927 CONVERTIBLE COUPE. This smart rumble seat model has snappy appearance in maroon with red leather upholstery. 6 disc wheels with U. S. Royals, fender wells and full equipage. The powerful V-type engine performs excellently. Now only $1,375.

BUICK—1926 STANDARD COUPE; REduced; reinckeled; A1 condition; only $295. NED FAUBION 7840 N. Halsted-st.

BUICK—1927 MASTER 4 DOOR SEDAN. 100% perfect; $395. 1801 W. 63d. cor. Wood

Cadillac 63 Coach

$600

See this exceptional value to appreciate the intelligent care and service it has seen. Interior and fender and body condition like new. Original Brewster green finish. Mechanically it will prove to be in perfect shape. Has 6 excellent tires, 4 wheel brakes, trunk and form at rear, etc. A bona fide bargain.

STUTZ

CHICAGO FACTORY BRANCH, INC.
Michigan-av. at 25th. Ph. Michigan 2500.
Open evenings and Sunday.

Cadillac Real '28 Coupe.

5 pass. mod. 341; custom built; still like a new car; must sell; a real bargain; for hardworking Pontiac $1,095 terms. CALL

CADILLAC—SEDAN; LIMOUSINE 314; HAS been carefully used and shows no wear; tires and paint perfect. All chromium nickel parts. 1822 Ridge-av., Evanston. Briargate 0620.

CADILLAC—SEDAN, VERY FULLY EQPD. Spirited performance and attractive appearance. $295. Terms. STUDEBAKER SALES, 2036 S. Michigan-av.

CADILLAC—1928, FIRST SERIES SPORT sedan, 6 wheels, 2 fender mounted; prettiest equipped car in the city; $1,275; terms; guaranteed. 1801 W. 63d; cor. Wood.

CADILLACS—PRICED TO SELL.
Present 341s, all models, low as $1,885.
"27 Types, 314, all models, low as $750.
Mr. Zeeh, Finance Co., 7832.

CADILLAC—314 7 PASS. SEDAN; LIKE new throughout; 6 tires; motor perfect; this small car is made sacrifice for $750. 7640 Vincennes-av. Vinc. 10129.

CADILLAC—'28-341 SEDAN 5 PASS. $1,750
Cadillac 314 sedan; like new 750
6811 S. Halsted-st.

CADILLAC—SEDAN, 7 PASS., LATE MOD. good mech. cond.; interior elegant; $135. 1431 Stony Island-av. Plaza 8600.

CASE — SEDAN, IT'S EXCEPTIONALLY clean throughout. The finish has not a mar on it and the motor is smooth and quiet. Has every essential extra. $250. Terms. STUDEBAKER SALES, 2036 S. Michigan-av.

Chevrolets, 27-28-29 Models.

PRICES CUT AND SLASHED

400 TO PICK FROM

$50 Cash, bal. $5 Week.

1929 STATE LICENSE FREE
90 DAY WRITTEN GUARANTEE
All cars taken as first payment.
Levy's, 724 Milwaukee-av.
Corner Carpenter-st. Always open.

CHEVROLETS—
KULLBERGER
OFFERS.

(2) 1929 Chevrolet 6 coaches in wonderful condition thruout; priced very low at $575 each. Good terms and trade.

1441 E. 75TH-ST.

CHEVROLET—COACH; 1 YEAR OLD, A new line of work makes it necessary to sell my car which is well equipped and in very good condition. Terms if desired. Ravenswood 10343.

CHEVROLET — LATE '27; EXC. COND.; driven only for pleasure; snubbers, bumpers, heater, new spare; a real bargain. Superior 2115; 844 Rush-st. Room 522.

Chev., '29, 6 Cyl. Cabr. Fully equipped; 200 mi.; save $200.
MODERN MOTORS, 4645-47 W. Madison.

CHEVROLET COUPE, 1927.

Like new, mechanically perfect; extras. Only $75 down. 2226 S. State.

CHEVROLETS—LATEST 1928 COACH AND Coupe; $340 each. Also late 1928 Sedan, $375; terms. Guaranteed. Clark Maple Chevrolet Sales, 1038 N. Clark-st. Mon. 4170.

CHEVROLET—'28 4 DR. SEDAN; DR. 2,800 mi.; like new; $30 dn. $8.92 per week; also '28 Coupe; dr. little; $20 dn.; $8.08 per week. Finance Co., 2022 N. California.

CHEVROLET—ROADSTER, 1929; LIKE new; bargain. Call Rogers Park 4535 or 1038 Loyola.

CHEVROLET—'29 6 CYLINDER CPE., DR. 300 miles; exactly like new; fully equipped; $500. 2560 S. Halsted.

CHEVROLET 6—1929 SEDAN, LIKE NEW; all extras; only $135 down, bal. easy terms. Durst Chevrolet, 749 Jackson-blvd.

CHEVROLET—1927 SEDAN; OVERHAULED, finished in beautiful blue; $275. Durst Chevrolet Sales, 1147-59 S. Jackson-blvd.

CHEVROLET—'29 COUPE; A1 COND.; $100 down. Looks just like new car. Chas. J. Dempsey, 3360 W. Madison-st.

CHEVROLET—'29 COACH, SAME AS NEW car; guaranteed; pr. $535. 216 S. Kedzie-av

CHEVROLET—LATEST '29 COACH, LOVE-joys, Lorraine Light. 6917 Greenview.

CHEVROLET—LATEST 1929 LANDAU sed; $675; ims. Murphy, 3327 Milwaukee.

CHRYSLER—SPECIAL SALE.
"27 Newest Roll. and Sedan; big save.
"75" Sedan and Coupe..... $ 975
"72" Sedan, like new..... 785
Particulars phone Wellington 7802.

CHRYSLER—"75" TOWN SEDAN, 1929. Has 6 wire wheels and balloon tires, side mountings, etc. $1,285. Franklin Motor Car Co., 2000 S. Michigan-av. Vict. 2000.

CHRYSLER—1929 COUPE, RUM. ST. $845
Chrysler, 1929 sedan, '65 845
90 day guar. Terms. Trade. 2327 Milw.

CHRYSLERS — ALL MODELS AND BODY styles at HARRIGAN'S Used Chrysler Exchange. 4631 W. Madison-st. (Chrysler Dlr.).

CHRYSLER—'29, LATEST 1929 4 DOOR SEdan; like new in every way; guaranteed; price $2,166; pay no more $1,595; terms, trade. 3701 W. Madison-st.

CHRYSLER—'28 65, LATEST 1929 4 DOOR SEdan, 6 wire wheels, fender wells; regular $1,758; now $1,348; terms, trade. Always open. 2701-3-5 W. Madison-st.

CHRYSLER—'28 72, LATEST 1928 SPORT SEdan; has trunk, every extra; hardly ever; ninety day guarantee. Terms or trade. Open 2810 W. Madison-st.

CHRYSLER—1928 SEDAN, PRAC. NEW $595; cost $1,348; terms, trade. 2327 Milwaukee-av.

CHRYSLER—'29 MODEL 118 SEDAN; DR. 1,000 mi.; $1,085; tms. 3327 Milwaukee.

CHRYSLER—'28 MAST. 6 COUPE; FULLY equipped; terms, trd. 2721 W. Madison.

CHRYSLER—1928 SEDAN, DRIVEN LITTLE, like new; $750; tms. 3327 Milwaukee.

CHRYSLER—'27 COUPE; EXC. CONDITN; FOR sale; handlne. 30 E. Lake-st.

AUTOMOBILES—GASOLINE.

CHRYSLERS.

1929 Model 75 Royal Sedan, demo...$1,375
1929 Model 75 Town Sedan, guar... 1,275
1929 Model 75 Roadster 1,075
1929 Model 65 Sedan, wire whls..... 925
1928 Model 72 Sedan, wire whls..... 875
1928 Model 60 Coupe 475
1927 Model 60 Sedan 475
LAVERY BROS. CHRYSLER DEALERS.
6127-39 Cottage Grove-av. Midway 5300.

CHRYSLER

"75" Roadster $1,325
"75" Coupe 1,275
"75" Royal Sedan 1,325
"65" Roadster, 6 wire wheels..... 1,025
New car warranty.
CHRYSLER ILLINOIS CO.
Boul. 3010. 3900 S. Michigan.

CHRYSLER—SEDAN, 1929 MODEL 65 that's de luxe in every respect. Has very low mileage. We obtained it at a very favorable figure. Other man's loss is your gain, so you can obtain this beautiful sedan at only $885. Terms. STUDEBAKER SALES, 2036 S. Michigan-av.

CHRYSLER—LATE 1929 MODEL 75 DE luxe 4 door 5 pass. sedan. Wire wheels. Car never sold, left over. Guaranteed perfect. Bargain. Terms or trade. F. & F. Finance Co., 3333 Madison. Always open.

CHRYSLER 70 SEDAN.

Present series, 4 speed transmission, 4 dr., 5 pass. Bargain, 1-3 down, bal. monthly. ROSS, 6529 Cottage Grove. Plaza 5000.

CHRYSLER—1927 SEDAN, 70 MODEL; IN no way can it be distinguished from new; absolutely the finest and best running in the 1928-29 line in and look it over. Only $675. Red-Law Motor Co., 2347 Michigan-av.

CHRYSLER 70 SEDAN.

This car has sd. tires and is mechan. perf. Come see it today.
THE BUICK, 64 E. 55th-st. Oakland 7000.

CHRYSLER—'29 IMPERIOR 80 SPT. 4 DR. Sedan, 6 wire wheels. Fender wells. Bal. of mfgr. Terms, trade. 2323 Milwaukee-av.

DIANA—COACH, '28. PASS. VICTORIA. Looks and runs better than many new cars selling for $1,000. General coach work and interior are excellent. $495. Terms. STUDEBAKER SALES, 2036 S. Michigan-av.

DODGE—COUPE, A LATE MODEL WITH standard gear-shift, equipped with wire wheels, Lovejoy shock absorbers, and many other extras. Has very low mileage. In fact, this Dodge looks and runs like a brand new car. Only $285. Terms. STUDEBAKER BRANCH, 7730 Stony Island-av.

DODGE—SPORT TOUR., '26, 5 NEW TIRES, dbl. whls.; sell for store and warehouse bill. 2431 S. Michigan-av. Calumet 0868.

DODGE—REPOSSESSED 1928 SEDAN; LIKE new; $475. KEDZIE FINANCE CO., 4047 Fullerton-av.

DODGE—SEDAN, '26; IN A-1 CONDITION; this is a real barg. only $245; terms. Glenn E. Holmes, inc., 30 E. Jackson-blvd.

ESSEX—SEDAN, 1929. THAT WAS ACTUally used only 6 weeks. Has a beautiful lacquered finish, 4 whl. brakes, bumpers, snubbers, spare tire, etc. Motor is 100%. This car is absolutely brand new today. Can be had about ½ price. Big saving. Terms. Studebaker Branch, 7730 Stony Island-av.

ESSEX SEDAN, 1929.

Cannot be distinguished from new; has latest features, including cowl lights, 4 whl. brakes, fully equipped; carries our guarantee; ask for Mr. Harris. Calumet 6930. HUDSON MOTOR CAR CO., 2220 S. Michig.

ESSEX—1929 CHALLENGER ROADSTER, absolutely new car appearance, wire under wire wheels; $275, dn. 3922 Irving Park.

ESSEX—DE LUXE SEDAN, '27; CLEAN as the day it left factory; for quick sale; $295; terms. 30 E. Lake-st. Rand. 7171.

ESSEX—1928 4 DR. SEDAN, USED LITTLE, like new, must sell cheap for cash. 8057 Ellis-av., 3d apt.

ESSEX—COACH, GOOD CONDITION. Mishler, 6500 N. Claremont.

ESSEX—COACH '26; $75; GD. TIRES. RUNS gd.; trns., trade. 4657 Irving Park.

ESSEX—CHAL. 3 DR. SEDAN, DRIV. 1,100 mi.; $395; tms. 6811 S. Halsted.

FLINT—55 ROADSTER, FULLY EQUIPD.; completely overhauled; sacrifice at $200 cash. Call Crawford 2044 between 5 and 7 p. m.

FLINT—SPT. TOURING, '27, RUNS AND looks like new; $195. 2721 Madison.

Fords—Almost Given Away.

1,000 TO PICK FROM.
Sedans, Coupes, Tours., Roadsters—$10 Up
$20 CASH, BALANCE $5 WEEK.
1929 STATE LICENSE FREE.
90 DAY WRITTEN GUARANTEE.
All make cars taken as first payment.
Levy's, 724 Milwaukee-av.
Cor. Carpenter-st. Always open.

FORDS MODEL A

1929 4 door; 7,800 miles..... $525
1929 Standard Coupe; like new..... 450
1929 Sport Coupe; sand..... 450
1929 Coupe; new tires..... 450
1929 Roadster..... 375
$10 down; year to pay; 90-day guarantee.
LITSINGER, 925 W. Jackson. Open'l.
OVER 17,000 SATISFIED OWNERS.

Ford 1929 Spt. Coupe, $435.

Ford 1929 Std. Coupe, $475.

Driven very little; have new car appearances and guarantee; $20 to 1-3 down. Always open.
M. J. KELLY, 4452-54 W. MADISON-ST.

FORDS—MOD. A—FORDS.

LARGEST SELECTION IN CITY.
$20 DOWN, BALANCE 18 MONTHS.
90 DAY GUARANTEE.
Nilles-Larkin, 3936 W. 22d.

Ford 1929 Tudor Bargains.

1 new blue color, run 1,000 miles.... $495
rose beige, spot light, 1,200 miles.... 523
1 blue, side mount, trunk, extras.... 510
1 blue, side mount, trunk, extras; new $20 to 1-3 down. M. J. Kelly, 4452 W. Madison-st.

FORDS—MODEL A—All Types

Largest and best selection in city.
$20 DOWN, BALANCE 18 MONTHS.
90 DAY WRITTEN GUARANTEE.
3846-54 W. MADISON-ST.

Ford 1929 4 Dr. Sed., $525.

Side mounts, trunk, spot light, motor meter and heat; run a few miles; 90 day written guarantee; $20 to 1-3 down.
M. J. KELLY, 4452-54 W. MADISON-ST.

FORDS.

Ford, 1929 model; a tudor sedan demons. Also Ford 1928 model; Fordor sedan. Barg.

FORDS—MODEL A—CASH OR terms. All makes of used cars accepted in trade on new model A. Bring your car to our display room for appraisal. Balance on time. 7400 Stony Island-av.

Ford Coupes—100—Like New

1927 MODELS—$100.

724 Milwaukee-av. Always open.

FORD—'29 A SPORT RDSTR., $365. AT O'BRIEN'S. Every extra, a snappy buy. $20 to 1-3 down, bal. 18 mos.; 90 day guar. 2731 MADISON OR 3149 MADISON.

FORD—'29 A COUPE, $425 AT O'BRIEN'S. Looks and runs like new; big bargain, 90 day guar. $20 to 1-3 dn., bal. 18 mos. 2751 MADISON OR 3149 MADISON.

FORD—'29 A FORDOR, $535, AT O'BRIEN'S. Looks and runs like new; many extras; $20 to 1-3 down, balance 18 months. 2751 MADISON OR 3149 MADISON.

FORD—'29 A TUDOR, $415, AT O'BRIEN'S. Looks and runs like new; every extra; 90 day guar $20 to 1-3 dn., bal. 18 months. 2751 MADISON OR 3149 MADISON.

FORD—1927 RDSTR., $10; SLIP-ON BOX; exactly like brand new car throughout; take pt. cash or trd. 6719 S. Halsted-st.

FORD—1929 DE LUXE 3 WINDOW SEDAN. 2 weeks old; latest color; 90 day guarantee. Ask for Geo. or Frank. 2731 Madison.

FORD—'29 TUDOR, 2 MONTHS OLD; must sell at once, need cash; $525. 5140 Woodlawn-av. Dorchester 5335.

FORD—'29 4 DOOR SEDAN; DRIVEN A few miles; same as left factory; sell at bargain. Terms. 2560 S. Halsted.

FORDS — NEW AND USED MODEL A'S; prompt delivery; terms. Trade all makes used cars. 6900 Vincennes-av.

FORD—SEDANS AND TUDOR; 1926 AND '27 models; all reconditioned and ready to go; for quick sale; $50 up. 30 E. Lake-st.

FORD—1929 MOD. A TUDOR SEDAN; RAC. new; cupd; $475; tms. 6811 S. Halsted.

FORD—MOD. A TRUCK, STAKE BODY, clos. cab, barg., $425. Tms. 7136 S. Halsted.

FRANKLIN—SEDAN, 4 DR., LIKE NEW; please the most exacting buyer; finish is bright and shiny; the upholstery has not a worn spot and the 10-C motor is smooth and quiet. Equipped with many extras, including trunk. This dandy Franklin is offered at a substantial saving. Terms. STUDEBAKER BRANCH, 7730 Stony Island-av.

GRAHAM-PAIGE—DE LUXE SPT. SEDAN. Model 835. All equipment includ. 6 disc wheels and side mountings. $1,175. Franklin Motor Car Co., 2000 S. Michigan-av. Vict. 2000.

GRAHAM-PAIGE—1929 SEDAN, DR. 2,600 mi. $985. Tms. Murphy, 3327 Milwaukee.

GRAHAM-PAIGE—1929 SED. $645. GUAR. Terms, trade. 2327 Milwaukee.

Hudson Sedan, 1929

CURRENT MODEL.

This is the custom built 7 pass. model [Bidet & Smart Body] on 134 inch wheelbase. Was driven just a short time by official of this company and is unquestionably a perfect example of new car on the floor. Finished deep Brewster green with black trim and ivory striping. Interior upholstered in broadcloth with adjustable front seat, built-in vanities, cigar lighter, etc. Equipment includes 6 wire wheels, Goodyear Double Eagle balloons, side mountings, tire covers, Lorraine spotlight, compass, Bijfax wind shield wings, special mahogany running boards, metal apron covers, 2 special rear lights, and standard equipment. New car guarantee. Cost $2,467. Can be purchased for $1,850. See Mr. Lombard personally

Hudson Motor Co. of Ill.

2220 S. Michigan-av. Calumet 6900
Open evenings and Sunday.

Hudson Coach, Late Model.

Mech. perfect; sacrifice for $165. 5107 N. Clark-st.

HUDSON—1929 SPORT SEDAN, TRUNK, bumpers, spotlight, other extras; dr. 2,900 mi. $850. Terms. 3327 Milwaukee-av.

HUDSON—1929 COACH, $825; 4 MO. OLD; little used. 1261 Norwood-av. 24.

HUDSON—LATEST SEDAN 2 WKS. OLD, Barg. $985. Tms. trade. 2323 Milwaukee.

AUTOMOBILES—GASOLINE.

HUDSON VICTORIA COUPE.

TAXI MEN, ATTENTION!

New tires; A1 mech. Perfect upholstery. $375 down; bal. $73 mo., incl. insurance, etc. Spaulding Finance Co., 5107 N. Clark.

PACKARD—1929 LIGHT 8 SEDAN, USED 30 days; still new car $2,495; sac. $800; terms. 1801 W. 63d, cor. Wood. Always open.

PEERLESS—SEDAN, 1927. UPHOLSTERY, tires, and finish are in splendid condition. 4 whl. brakes, shock absorbers, bumpers, spare tire, etc. $645. Terms. STUDEBAKER SALES, 2036 S. Michigan.

PEERLESS—'29 SPT. COUPE, RUM. SEAT. Bargain. $745. Tms. 2323 Milwaukee-av.

PIERCE-ARROW—SEDAN. CURRENT MODEL used as demonstrator for few months. 133 w. b.; fender wells, 6 tires, and hundreds of dollars worth of extra equipment. New car guarantee. No one could tell this car was used. Can be obtained at a substantial discount. MR. CRAIGHEAD, University 2700, 1834 Ridge-av., Evanston.

Pierce-Arrow 80 Brougham.

Perfect condition; 6-ply General tires; trunk; seat covers; other extras. Can't be duplicated at our price. $975. PIERCE-ARROW, 4920 Broadway, Sunnyside 9742.

PIERCE ARROW—7 PASS. SEDAN, LATEST 1929, 148 in. whl. base, 6 wire whls., fender wells. Regular cost, $4,648; now $3,494. Terms, trade. Al. open. 2701-3-5 Madison.

Pierce-Arrow Coupe

COST NEW $6,500.

1928 model 36, 4 passenger De Luxe Coupe; a very stylish appearing closed car that has had low mileage and shows every sign of extraordinary care and attention; the original finish is equivalent to new; there is much equipment, including side mountings with spare rims and tires; this car is available at a substantial saving as compared with its cost new. Our price, $1,850.

PACKARD MOTOR CAR CO.

OF CHICAGO EVANSTON BRANCH
1735 E. Railroad-av., Evanston.
Phones Hollycourt 2120 or Greenleaf 1200.

PONTIAC—1929 COACH, FULLY EQUIP., barg. Murphy, 3327 Milwaukee-av.

PONTIAC—BIG 6 WIRE WHLS., LIKE NEW —used little; terms. 4216 Irving Park.

REO—1929 BROUGH., PRAC. NEW..$1,095
Reo, 1929 2 door brougham..... 945
Reo, 1928 sedan, slightly used..... 775
Guar. Terms—Trade.
ORR MOTOR SALES, 2327 Milwaukee-av.

REO — FLYING CLOUD, LATEST 1929 brougham; A1 cond.; fully equipd.; $895; terms. 4635-37 Irving Park-blvd. 3700.

REO—1929 FLYING CLOUD SEDAN, RUN 3,300 mi.; sacrifice; tms. 3327 Milwaukee.

STEARNS-KNIGHT.

A '28 sedan, 5 pass., absolutely perfect in appearance and mech. cond. $1,125. Also '28 sedan, 7 pass. throughout. $1,275. Both guaranteed; tms.; prop. owners $125 dn. 7128-30 S. HALSTED. TRIANGLE 9700.

STUDEBAKER—VICTORIA, LATE MODEL, 4 pass. Commander coupe that we just received from the paint shop. This is an ideal car for the professional or business man. There is plenty of luggage space and many valuable extras. The interior is in excellent condition, and the performance is exceptionally good. Special for $685. Also a 1927 Studebaker Commander Sedan, like new, for $695. A Studebaker Dictator, current model, only used a few weeks, $945. Liberal terms. STUDEBAKER BRANCH, 3822 Lawrence-av.

STUDEBAKER—PRESIDENT, RECENT 5 pass. sedan that was owned by official of this co. and used for a short time. 6 wire whls., finished in dual tone blue, snubbers, shock absorbers, Lorraine driving light, bumpers, spare tire, etc. $1,385. Terms. STUDEBAKER SALES, 2036 S. Michigan-av.

STUDEBAKER—LATEST IMPROVED 1929 de luxe 5 pass. sedan. President; 6 wire wheels; 2 mounted forward; car is as good as new; has been used by dlr. for demo. purp.; tms. 6528 Cottage Grove. Mid. 1040.

STUDEBAKER—BIG PRESIDENT 8, 135 IN. wheel base, 6 wire wheels, 6 tires, wire wheels, fender wells, trunk, etc. Regular cost, $2,563; now $1,945; tms., trd. 2701 Madison.

Studebaker Lt. '29 Com. Sed.

4 door, 2 mos. old, fully eqpd.; can't be told from new, $925, tms. 3645 Harrison.

STUDEBAKER—SEDAN, A STAND. 6. FINish is bright and shiny and upholstery appears unused. $395. Terms. STUDEBAKER SALES, 2036 S. Michigan.

STUDEBAKER—'29 PRESIDENT 5 PASS. Sedan. 6 wire wheels, side mounts. $1,195. Terms or trade. 2323 Milwaukee-av.

STUDEBAKER—7 PASS. BIG 6 SEDAN; needs slight repairs; bal. mtge. due. $107. 7431 Stony Island. Plaza 8620.

STUDEBAKER — LIGHT SIX; JUST THE one to begin with; engine, tires, etc., fine condition; cash. 3708 S. Wabash.

STUDEBAKER—'29 COMMANDER SEDAN, fully eqpd., $950; tms. 3327 Milwaukee-av.

STUTZ '27 STD. SEDAN.

5 PASS., NEED CASH. WILL TAKE $225 DOWN TO SELL NOW. CALL 1143 DIVERSEY-BLVD.

STUTZ 8, BLACKHAWK 4 PASS. CUSTOM Sport Phaeton and Weyman Sport Sedan. Liberal terms. 2701 Michigan-av.

Will sell at $1,000 below list.
Call Mr. Zeeh Well. 7802, particulars.

VIKING—SEDAN, LATE MODEL, 1,000 miles. Cost new $1,695; sacrifice for $1,275. 4647 Lake-st. Austin 7838.

WHIPPET—1929 4 DOOR SEDAN, 3585; driven 1,000 miles; like new; perfect condition throughout. Terms, trade. 2275 Milwaukee.

WHIPPET — SED., DRIVEN 100 MILES; $895. Terms. Mr. Donovan. Pen. 4420. 4442 Irving Park-blvd.

WILLS-STE. CLAIRE—SEDAN, LATE MODel with 4 whl. brakes, spare tire, seat covers, Westinghouse shock absorbers, etc. Sweet running motor, every detail of the exterior and interior appears new. $545. Terms. STUDEBAKER SALES, 2036 S. Michigan-av.

WILLYS-KNIGHT—SEDAN, A LATE MODEL. Invalid used it only for driving on sunny days; motor is 100%, 4 whl. brakes, snubbers, driving light, bumpers, spare tire, etc. $695. Terms. STUDEBAKER SALES, 2036 S. Michigan-av.

AUTOMOBILE LOANS.

CASH ADVANCED

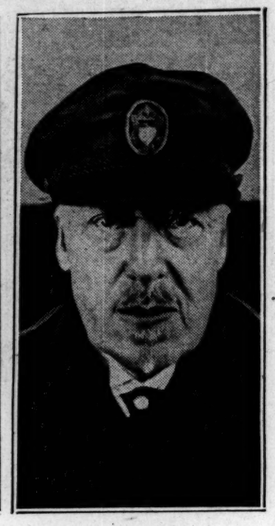
I

Chicago Daily Tribune.
THE WORLD'S GREATEST NEWSPAPER
TUESDAY, AUGUST 27, 1929.

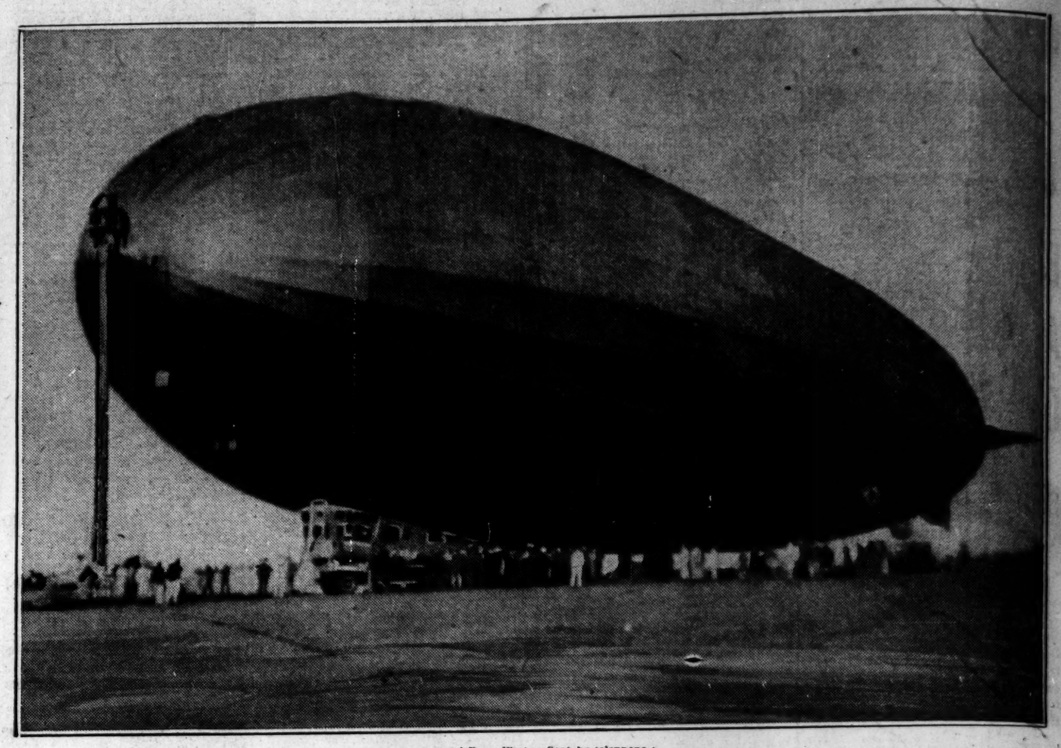
Zeppelin Leaves Los Angeles for Chicago and East—More Chicagoans on Growing Palestine Death List



COLLEGE IN PALESTINE WHICH WAS STORMED BY ARAB RIOTERS. The Slobodka Rabbinical college at Hebron, 20 miles from Jerusalem, where many Jews, including four Chicagoans, were killed. The picture was taken in March of this year by Moses B. Levin of 5567 West Monroe street, Chicago. *(Story on page 1.)*



FEELS STRAIN. Dr. Hugo Eckener, commander of Zeppelin, suffers from indigestion.



[Associated Press Photo: Sent by telephone.]

GERMAN DIRIGIBLE AS IT APPEARED BEFORE STARTING FROM LOS ANGELES FOR CHICAGO. The Graf Zeppelin moored to stub mast at Mines' field after it had made its first stop after leaving Tokio and completing the journey across the Pacific ocean. It is expected to pass over Chicago tomorrow. *(Story on page 1.)*



HURT IN RIOTS. Paul deKoven, Chicagoan, among those injured in Hebron, Palestine. *(Story on page 1.)*



WHERE RELIGIOUS RIOTING IN JERUSALEM IS SAID TO HAVE CENTERED. The Jaffa gate, the main opening in the old wall of the Holy City. The picture was taken in March of this year by Moses B. Levin of 5567 West Monroe street, Chicago. *(Story on page 1.)*



CHICAGOANS LEAVE FOR CLEVELAND AIR RACES. Left to right: W. J. Addams, pilot; H. Wallace Caldwell, school board president, and Maj. Reed Landis at city airport. [TRIBUNE Photo.] *(Story on page 3.)*



[Pacific and Atlantic Photo. Transmitted by telephone.]

PITTSBURGH WOMAN WINS FLYING DERBY. Mrs. Louise McPhetridge Thaden being greeted by Clifford Henderson, managing director of air races, at Cleveland. *(Story on page 3.)*



[TRIBUNE Photo.]

CHICAGO JEWS ASK GOVERNMENT TO SEEK PROTECTION FOR BRETHREN. Members of the Chicago Union and Orthodox Hebrew congregations and Chicago Rabbiat and Zionist organizations at Hebrew Theological seminary, Douglas boulevard and St. Louis avenue. *(Story on page 4.)*



[TRIBUNE Photo.]

SCHOOL BUILT IN 1867 BEING TORN DOWN. Holden school at 31st and Loomis streets, one of few public buildings that antedates the Chicago fire, being wrecked. *(Story on page 15.)*



THRILLS RACE CROWD. Lee Schoenhair flies 2,072 miles to Cleveland in less than 14 hours. *(Story on page 3.)*



BROTHERS ARE REUNITED BY COURT DECISION. Billie Marti (left), 5 years old, and his brother, Bobby, 3 years old, who was returned to father by order of Judge David. *(Story on page 6.)*



TO AID CRIME BOARD. Dean Edith Abbott of University of Chicago to furnish data to commission. *(Story on page 17.)*



[TRIBUNE Photo.]

CHILDREN SEE CUBS WIN AT SALLY JOY BROWN'S LAST PARTY OF SUMMER. Hack Wilson, hard hitting fielder of the Chicago National league team, and Sally in center of 200 little ones who attended yesterday's game at Wrigley park. *(Story on page 33.)*



[Smith Studio Photo.]



[TRIBUNE Photo.]

AWAIT AUTOPSY TO FIX CAUSE OF BABY'S DEATH. John Walsh, 2 years old, who died suddenly, and William F. Eggert, who sold mother glycerin for castor oil. *(Story on page 17.)*